UNDER-SECRETARY OF STATE

# SUPPLEMENT No. 1

TO THE

# INDEX

TO

# INCORPORATED BODIES

AND TO

## PRIVATE AND LOCAL LAW,

FROM 1st JANUARY 1896 to 1st JANUARY 1901,

**Nearly 5000 names,**

BY

**PH. BAUDOUIN,**

NOTARY, MONTREAL.

Montreal

C. O. BEAUCHEMIN & FILS, BOOKSELLERS AND PRINTERS

256 and 258 Saint Paul

1901

HD 2808
B32
fol.
Suppl.

Entered according to Act of Parliament of Canada, in the year one thousand nine hundred and one, by PHILIBERT BAUDOUIN, of Montreal, at the Department of Agriculture, Ottawa.

# NOTICE

It is found more and more necessary to extend the scope of this work to the whole Dominion. Moreover the number of chartered companies is increasing at a high rate by the mere development of the principle of association.

Therefore it is proposed to henceforth publish yearly supplements, each one to include the Maritime and Pacific Provinces and the Territories as well as the central Provinces of the Dominion.

The yearly supplements will be issued very early every year, the Author intending to keep fully posted on the several subjects at all times and up-to-date.

During the time between each issue, any information needed at short notice may be had by applying to the undersigned, enclosing a small fee of $1 per company or matter inquired about.

PH. BAUDOUIN, Notary,
MONTREAL.

HD2808
B32
fol.
Suppl.

## ABBREVIATIONS

are the same as in the INDEX.

The word INDEX in this SUPPLEMENT refers to the "*Index to Incorporated Bodies and to Private and Local Law*," published by the Author and reaching up to 1st January 1896.

---

## CONCORDANCE.

| | DOMINION | MANITOBA | ONTARIO | QUEBEC |
|---|---|---|---|---|
| 1896 | 59 Vic. | 59 Vic. | 59 Vic. | — |
| 1896–1897 | 60 & 60–61 Vic. | — | — | — |
| 1897 | " | 60 Vic. | 60 Vic. | 60 Vic. |
| 1898 | 61 Vic. | 61 Vic. | 61 Vic., 62 Vic., 1st sess. 99 | 61 Vic. |
| 1899 | 62–63 Vic. | 62–63 Vic. | 62 Vic. | 62 Vic. |
| 1900 | 63–64 Vic. | 63–64 Vic. | 63 Vic. | 63 Vic. |

# SUPPLEMENT No 1.

## A

**A. A. Ayer and Co. Ltd.**, incorp. by Can. let. pat., 24 May 1900, Can. Gaz. 99-0, p. 2522. Montreal.

**Abbey Effervescent Salt Co. Ltd.**, incorp. by Can. let. pat., 20 Sept. 97, Can. Gaz. 97-8, p. 653. Montreal.

**Abbott-Mitchell Iron and Steel Co. of Ontario, Ltd.**, incorp. by Ont. let. pat., 31 Jan. 99, Ont. Gaz. 99, p. 152; supp. let. pat., 31 May 1900, Ont. Gaz. 1900, p. 709. Belleville.

**Abenakis Springs Hotel Co.**, incorp. by Que. let. pat., 24 Jan. 99, Que. Off. Gaz. 99, p. 274; head office ch. from Montreal to Abenakis Springs, Q., by-law, 7 Nov, 99, Que. Off. Gaz. 1900, p. 483.

**Aberdeen**, Ont., Townp., O. 99, c. 26, s. 51; heretofore Coffin. *Vide.* Index, p. 110.

**Abittibi**, Qué., Territoire, Q. 99, c. 5.

**Acadia Loan Corporation**, incorp. by C. 1900, c. 86. Halifax.

**Acadian Steamship Co. Ltd.**, incorp. by Can. let. pat., 23 April 96, Can. Gaz. 95-6, p. 2050. Montreal.

**Accident and Guarantee Co. of Canada**, incorp. by C. 1900, c. 87 Montreal.

**Acetylene Gas-Machine Manufacturing Co. of Toronto, Ltd.**, incorp. by Ont. let. pat., 7 June 99, Ont. Gaz. 99, p. 590. Toronto.

" **Lighting Co. Ltd.**, incorp. by Can. let. pat., 17 Feb. 98, Can. Gaz. 97-8, p. 1812. London, O.

" **Manufacturing Co. of London, Ltd.**, incorp. by Ont. let. pat., 27 June 1900, Ont. Gaz. 1900, p. 750. London, O.

**Acme Loan and Savings Co.**; *ante*, Sons of England Building Loan and Savings Association; name ch. by Ont. or. in council, 28 July 99, Ont. Gaz. 99, p. 705.

**Acton, James,** *Vide* James Acton Publishing Co. of Toronto, Ltd.

" **Leather and Shoe Co.**, incorp. by Que. let. pat., 28 Sep. 99, Que. Off. Gaz. 99, p. 1807. Montreal.

" **Trout Ponds Co. Ltd.**, incorp. by Ont. let. pat., 14 Apr. 97, Ont. Gaz. 97, p. 864.

" Ont., Village, Knox Church, O. 96, c. 116. *Vide* Index, p. 2.

**A. D. 2 Gold Mining Co. of Ontario, Ltd.**, incorp. by Ont. let. pat., 19 Aug. 97, Ont. Gaz. 97, p. 1230.

**Adam Forbes Trading Co. Ltd.**, incorp. by Man. let. pat., 10 Apr 1900, Man. Gaz. 1900, p. 197. Rathwell.

**Adams Furniture Co. of Toronto, Ltd.**, incorp. by Ont. let. pat., 7 Feb. 96, Ont. Gaz. 96, p. 142.

" **Shoe Co**, diss., notice, 13 Jan. 98, Que. Off. Gaz. 98, p. 218.

" **Wagon Co. Ltd.**, incorp. by Ont. let. pat., 8 Aug. 1900, Ont. Gaz. 1900, p. 869. Brantford.

**Addington Horse Association, Ltd.**, incorp. by Ont. let. pat., 14 Feb. 98, Ont. Gaz. 98, p. 225.

**A. D. Fisher Co. Ltd.**, incorp. by Ont. let. pat., 29 March 98, Ont. Gaz. 98, p. 458.

**Adjustable Shower-Bath Equipment and Novelty Co. of Toronto, Ltd.**, incorp. by Ont. let. pat., 9 Apr. 98, Ont. Gaz. 98, p. 495.

**Advocate Printing Co.**, diss., notice, 3 Jan. 98, Ont. Gaz. p. 32.

" **of Algoma, Ltd.**, incorp. by Ont. let. pat., 13 May 98, Ont. Gaz. 98, p. 570.

**A. E. Hill Co. Ltd.**, incorp. by Man. let. pat., 22 Feb. 98, Man Gaz. 98, p. 106. Griswold.

**Aetna Life Insurance Co. of Hartford**, Man. license, notice, 10 Aug. 99, Man. Gaz. 99, p. 347.

**A. F. MacLaren Imperial Cheese Co. Ltd.**, incorp. by Ont. let. pat., 20 Dec. 99, Ont. Gaz. 99, p. 1481; number of directors ch., by-law, 19 March 1900, Ont. Gaz. 1900, p. 526. Toronto.

**Agassiz Exploration and Mining Co. Ltd.**, incorp. by Ont. let. pat. 31 May 99, Ont. Gaz. 99, p. 576. Port Arthur.

**Agricultural Insurance Co. of Watertown**, ceased to do business, notice, 27 Feb. 97, Can. Gaz. 96-7, p. 1771.

" **Mutual Fire Insurance Co.**, *Vide* London Mutual Fire Insurance Co. of Canada.

**Ahern and Soper, Ltd.**, incorp. by Ont. let. pat., 28 Nov. 1900, Ont. Gaz. 1900, p. 1402. Ottawa.

**Ahuntsic**, Que., village, ér. par Proc. 21 Jan. 97, Gaz. Off. Qué., 97, p. 312.

**A L 282 Gold Mining Co. of Ontario, Ltd.**, incorp. by Ont. let. pat., 23 Feb. 1900, Ont. Gaz. 1900, p. 404. Port Arthur.

**Alaska Feather and Down Co., Ltd.**, supp. let. pat., 17 Aug. 1900, Can. Gaz. 1900-1, p. 292. *Vide* Index, p. 4.

" **Gold Fields, Ltd.**, imp. incorpn., 19 July 97; license, 20 Sep. 99, Can. Gaz. 99-0, p. 732.

" **and Northwest Exploration Co.**, incorp. in West Virginia, 1 Dec. 99; license, 20 Dec. 99, Can. Gaz. 99-0, p. 1287.

**Albanel**, Que., Townp., mun. ér., avis, 6 Oct. 99, Gaz. Off. Qué. 99, p. 1863. *Vide* Index, p. 4.

**Alberta Gold Dredging Syndicate**, imp. incorpn., 10 Feb. 1900; license, 19 Apr. 1900, Can. Gaz. 99-0, p. 2266.

" **Irrigation Co.**, *Vide* Canadian North-west Irrigation Co.

" **Railway and Coal Co.**, trust deeds, notice, Can. Gaz. 95-6, p. 1997. *Vide* Index, p. 5.

**Albionite Mining and Manufacturing Co.**, incorp. by Que. let. pat., 15 Dec. 99, Que. Off. Gaz. 99, p. 2329. Montreal.

**Alcide Shoe Co.**, diss., notice, 31 March 1900, Que. Off. Gaz., 1900, p. 831.

**Alexander Duplex Tire Co. of Toronto, Ltd.**, incorp. by Ont. let. pat., 17 July 96, Ont. Gaz. 96, p. 674.

" **D. W.**, *Vide* D. W. Alexander Co. Ltd.

" **Gibson Ry. and Manufacturing Co.**, incorp. by N. B. 98, c. 57; purchase of the Canada Eastern Ry. Co., C. 98, c. 59; notices, 3 Feb. 99, Can. Gaz. 98-9, p. 1527, and 1 April 99, Can. Gaz. 98-9, p. 1957.

**Alexandria Wood Export Co. Ltd.**, incorp. by Ont. let. pat., 6 June 1900, Ont. Gaz. 1900, p. 711. Alexandria.

**Alfred**, Ont., Townp., by-laws conf., O. 99, c. 42. *Vide* Index, p. 6.

**Alger, Smith and Co.**, incorp. in Michigan; Ont. license, 7 Dec. 1900, Ont. Gaz. 1900, p. 1458.

**Algoma Central Ry. Co.**, incorp. by C. 99, c. 50; subsid., C. 1900, c. 8; amendts., C. 1900, c. 49; also incorp. by O. 99, c. 92; land grant to, O. 1900, c. 30. Sault Ste. Marie.

" **Coal Mining Co. Ltd.**, *Vide* Superior Gold and Copper Co. of Michipicoton, Ltd.

" **Commercial Co. Ltd.**, incorp. by Ont. let. pat., 27 Dec. 99, Ont. Gaz. 99, p. 30; let. pat., conf. and powers, O. 1900, c. 128. Sault Ste. Marie.

" **Copper Mining Co. Ltd.**, incorp. by Ont. let. pat., 31 March 96, Ont. Gaz. 96, p. 380.

" Ont., District, O. 97, c. 19, O. 99, c. 14; highways in boundary line, O. 1900, c. 17, s. 33. *Vide* Index, p. 6.

" **Mutual Fire Insurance Co.**, Ont. license, notice, 19 June 99, Ont. Gaz. 99, p. 607.

" **Steam Laundry Co. Ltd.**, incorp. by Ont. let. pat., 3 March 1900, Ont. Gaz. 1900, p. 430. Fort William.

" **Supply Co. Ltd.**, incorp. by Ont. let. pat., 25 Aug. 1900, Ont. Gaz. 1900, p. 970. Sault Ste. Marie.

**Algonquin Gold Mining and Development Co. Ltd.**, incorp. by Ont. let. pat., 23 March 97, Ont. Gaz. 97, p. 730.

" **Milling Co., Ltd.**, incorp. by Ont. let. pat., 28 March 99, Ont. Gaz. 99, p. 378. Algonquin, O.

" **National Park of Ontario**, O. 96, c. 9, O. 1900, c. 16; regulations, or. in council, 6 June 96, Ont. Gaz. 96, p. 630, Ont. Gaz. 99, p. 1078; 8 May 97, Ont. Gaz. 97, p. 1387. *Vide* Index, p. 6.

**Allan Gold Reefs Co. of Ontario, Ltd.**, incorp. by Ont. let. pat., 18 March 99, Ont. Gaz. 99, p. 330. Ottawa.

**Allandale**, Ont., Village ann. to Town of Barrie, Proc. 21 April 96, Ont. Gaz. 96, p. 419.

**Allcock, Laight and Westwood Co. of Toronto, Ltd.**, incorp. by Ont. let. pat., 20 Jan. 98, Ont. Gaz. 98, p. 142.

**Allen, John**, *Vide* John Allen Seed Co.

**Alleyn**, minor children, sale of mining rights, Q. 99, c. 99.

**Alliance Médicale de l'Amérique**, à resp. lim., incorp. par Can. let. pat., 14 mars 1900, Can. Gaz. 99-0, p. 1963. Montréal.

**Alliston**, Ont., Town, debt consol., O. 96, c. 76. *Vide* Index, p. 7.

**Alma Dairy Co. Ltd.**, incorp. by Ont. let. pat., 6 March 1900, Ont. Gaz. 1900, p. 431. Toronto.

**Almonte Knitting Co. Ltd.**, Dom. incorp.; Ont. license, 24 Nov. 1900, Ont. Gaz. 1900, p. 1408. Not "Ltd." in charter, *Vide* Index, p. 8.

" **Rink Co. Ltd.**, incorp. by Ont. let. pat., 24 Jan. 1900, Ont. Gaz. 1900, p. 135. Almonte.

**Alpha Oil, Gas and Mining Co. of Ontario, Ltd.**, diss., notice, 7 June 98, Can. Gaz. 97-8, p. 2859. *Vide* Index, p. 8.

" **Rubber Co.**, diss., notice, 15 May 99, Que. Off. Gaz. 99, p. 1083. *Vide* Index, p. 8.

**Alpine Dairy Co. Ltd.**, incorp. by Ont. let. pat., 25 July 1900, Ont. Gaz. 1900, p. 812. Toronto.

**Altona Machinery Co. Ltd.**, incorp. by Man. let. pat., 16 Jan. 1900, Man. Gaz. 1900, p. 61. Altona, Man.

**Amabel**, Ont., Townp., debt, O. 98, c. 37. *Vide* Index, p. 9.

**Ambrose Kent and Sons, Ltd.**, incorp. by Ont. let. pat., 21 April 1900, Ont. Gaz. 1900, p. 586. Toronto.

" **Mine and Development Co. of Ontario, Ltd.**, incorp. by Ont. let. pat., 19 March 97, Ont. Gaz. 97, p. 730.

**Ambrose-Winslow Brewing and Malting Co. of Port Hope, Ltd.**, *Vide* Port Hope Brewing and Malting Co. Ltd.

**A. M. C. Medecine Co.**, incorp. by Que. let pat., 21 Jan. 96, Que. Off. Gaz. 96, p. 351. Montreal.

**American Asbestos Co. Ltd.**, diss., notice, 18 Jan. 97, Can. Gaz. 96-7, p. 1485, Que. Off. Gaz. 97, p. 334.

" **Ball Nozzle Co. of Toronto, Ltd.**, *Vide* Ball Nozzle Co. of Toronto, Ltd.

" **Bank Note Co.**, incorp. in New York; powers, C. 97, c. 88. Ottawa.

" **Chicle Co.**, incorp. in New Jersey; Ont. license, 21 Dec. 1900, Ont. Gaz. 1900, p. 1488.

" **Exporters' Association of Toronto, Ltd.**, incorp. by Ont. let. pat., 17 March 97, Ont. Gaz. 97, p. 698.

**American Felt Hat Co. Ltd.**, diss., notice, 12 Nov. 96, Ont. Gaz. 96, p. 1305. *Vide* Index, p. 9.

" **Fire Insurance Co.**, license, notice, 16 Jan. 99, Can. Gaz. 98-9, p. 1399; Man. license, notice, 6 March 99, Man. Gaz. 99, p. 127. Toronto.

" **Loan and Trust Co. of Boston**, agreements, notice, 3 June 96, Can. Gaz. 95-6, p. 2457; mortgage to, notice, 25 June 96, Can. Gaz. 95-6, p. 2594.

" **Machine Telephone Co. Ltd.**, incorp. as Callender Telephone Exchange Co. Ltd., by Can. let. pat., 11 Aug. 96, Can. Gaz. 96-7, p. 352; supp. let. pat., 17 June 99, Can. Gaz. 98-9, p. 2519; name ch. by supp. let. pat., 14 March 1900, Can. Gaz. 99-0, p. 1963. Brantford.

" **Rattan Co. of Toronto**, *Vide* American Rattan Co. of Walkerton, Ltd.

" **Rattan Co. of Walkerton, Ltd.**, incorp. as American Rattan Co. of Toronto, *Vide* Index, p. 9; name ch. to, by Ont. or. in council, 20 Jan. 98, Ont. Gaz. 98, p. 94.

" **Silk Waist Manufacturing Co.**, incorp. by Que. let. pat., 18 Sept. 1900, Que. Off. Gaz. 1900, p. 1795. Montreal.

" **Skirt Co.**, diss., notice, 4 Dec. 1900, Que. Off. Gaz. 1900, p. 2131.

" **Tire Co. Ltd.**, incorp. by Can. let. pat., 4 July 96, Can. Gaz. 96-7, p. 58. Toronto.

**Ames-Holden Co. of Montreal, Ltd.**, Supp. let. pat., 5 Oct. 96, Can. Gaz. 96-7, p. 713. *Vide* Index, p. 10.

**Amherstburg Electric Light, Heat and Power Co. Ltd.**, incorp. by Ont. let. pat., 17 Sept. 96, Ont. Gaz. 96, p. 1077.

" **Public Library**, incorp. by O. 1900, c. 139; *ante*, Amhersburg Library and Reading Room Association, incorp. 1 May 1882, under public statute.

**Anchor Knitting Co. of Almonte, Ltd.**, incorp. by Ont. let. pat., 9 March 98, Ont. Gaz. 98, p. 351; number of directors ch., by-law, notice, 4 May 98, Ont. Gaz. 98, p. 557.

" **Wire Fence Co. of Canada. Ltd.**, incorp. by Can. let. pat., 11 March 97, Can. Gaz. 96-7, p. 1917. Stratford.

**Ancienne Lorette**, Que., cercle agricole, avis off., 15 Déc. 98, Gaz Off. Qué. 98, p. 2390. *Vide* Index, p. 11.

**Anderdon**, Ont., Townp., debt consol., O. 1900, c. 59.

**Anderson Fish Co. of Victoria Harbour, Ltd.**, incorp. by Ont. let. pat., 17 Sept. 98, Ont. Gaz. 98, p. 1242.

" **Furniture Co. Ltd. Employees' Benefit Society**, registered as Friendly Society, 30 Jan. 96, Ont. Gaz. 96, p. 109.

" **James William**, relief as to patents, C. 1900, c. 88.

" **and Macbeth Co. Ltd.**, incorp. by Ont. let. pat., 23 Dec. 99, Ont. Gaz. 99, p. 1484; number of directors ch., by-law, Ont. Gaz. 1900, p. 1298. Toronto.

" **Produce Co. Ltd.**, incorp. by Man. let. pat., 3 Aug. 99, Man. Gaz. 99, p. 349. Winnipeg.

**Anglers' Club of Rideau Lake, Ltd.**, incorp. by Ont. let. pat., 6 Aug. 96, Ont. Gaz. 96, p. 785.

**Anglo-American Consolidated Gold Mines Co. of Ontario, Ltd.**, incorp. as Indian Chief Gold Mining and Development Co. of Ontario, Ltd., by Ont. let. pat., 14 Apr. 97, Ont. Gaz. 97, p. 861; name ch. by Ont. or. in council, 15 June 99, Ont. Gaz. 99, p. 589.

" **Copper Mining Co. of Parry Sound, Ltd.**, incorp. by Ont. let. pat., 3 Nov. 99, Ont. Gaz. 99, p. 1305. Parry Sound.

" **Fire Insurance Co.**, license, 1 Aug. 1900, Can. Gaz. 1900-1, p. 205; Ont. license, 7 Sept. 1900, and deposit released, or. in council, 7 Sept. 1900, Ont. Gaz. 1900, p. 1011.

" **Iron Co.**, incorp. in Ohio; Ont. license, 7 June 99, Ont. Gaz. 99, p. 589.

" **Power Co. Ltd.**, incorp. by Ont. let. pat. 9 May 1900, Ont. Gaz. 1900, p. 628. Port Arthur.

**Anglo-Canadian Asbestos Co. Ltd.**, diss., notice, 20 Dec. 1900, Que. Off. Gaz. 1900, p. 2244.

" **Gold Estates, Ltd.**, imp. incorpn.; Ont. license, 14 March 1900, Ont. Gaz. 1900, p. 458.

" **Mining Exchange, Ltd.**, incorp. by Can. let. pat., 7 July 96, Can. Gaz. 96-7, p. 58. Toronto.

**Anglo-French Klondyke Syndicate, Ltd.**, imp. incorpn., 10 Nov. 98; license, notice, 14 April 99, Can. Gaz. 98-9, p. 1979; agent, notice, Can. Gaz. 98-9, p. 2265.

**Anglo-Klondyke Mining Co. Ltd.**, imp. incorpn., 4 Jan. 1900; license, 9 Feb. 1900, Can. Gaz. 99-0, p. 1663; new agent, notice, 28 Dec. 1900, Can. Gaz. 1900-1, p. 1168.

**Anglo-Ontario Exploration and Gold Mining Co. Ltd.**, incorp. by Ont. let. pat., 15 March 97, Ont. Gaz. 97, p. 729.

**Annaville**, Qué., Village, ér. par Proc. 25 Nov. 96, Gaz. Off. Qué. 96, p. 2625.

**Anse-aux-Griffons**, Qué., mun., limites ch., avis, 4 Avril 99, Gaz. Off. Qué. 99, p. 832. *Vide* Index, p. 13.

**Antler Station**, Man., railway from, subsid., C. 99, c. 7.

**A. O. Boehmer Co. of Berlin, Ltd.**, incorp. by Ont. let. pat., 7 Apr. 97, Ont. Gaz. 97, p. 823.

**Approvisionnement de lait de Sainte-Thérèse**, incorp. par let. pat. Qué. 25 Août 96, Gaz. Off. Qué. 96, p. 1980. Sainte-Thérèse-de-Blainville.

**Aqueduct Construction Co. of Toronto, Ltd.**, incorp. by Ont. let. pat., 26 May 96, Ont. Gaz. 96, p. 530.

**Arago**, Qué., Townp., ann. à Saint-Cyrille, avis, 4 Juil. 99, Gaz. Off. Qué. 99, p. 1409. *Vide* Index, p. 13.

**A. R. Bremer Co. Ltd.**, incorp. by Ont. let. pat., 6 July 1900, Ont. Gaz. 1900, p. 767. Toronto.

**Arbuthnot Brothers Co. of Toronto, Ltd.**, incorp. by Ont. let. pat., 8 July 97, Ont. Gaz. 97, p. 1042; diss., notice, 2 Oct. 97, Ont. Gaz. 97, p. 1489.

**A. R. Clarke and Co. Ltd.**, incorp. by Ont. let. pat., 7 Feb. 1900, Ont. Gaz. 1900, p. 339. Toronto.

**Argenteuil**, Qué., comté, enregistrements, rectification conf., Q. 99, c. 10. *Vide* Index, p. 14.

" **Gold Mining and Milling Co. Ltd.**, incorp. by Ont. let. pat., 24 Nov. 99, Ont. Gaz. 99, p. 1364. Toronto.

**Arlington Cab Co. Ltd.**, incorp. by Can. let. pat., 10 Jan. 1900, Can. Gaz. 99-0, p. 1538. Montreal.

**Armagh**, Qué., Townp., part. ann. à Notre-Dame-du-Rosaire, avis, 4 avril 1900, Gaz. Off. Qué. 1900, p. 861.

**Armenian Remedy Co. of Ontario, Ltd.**, incorp. by Ont. let. pat., 20 May 97, Ont. Gaz. 97, p. 943.

**Army and Navy Clothing Co. Ltd.**, diss., notice, 4 Jan. 98, Ont. Gaz. 98, p. 34. *Vide* Index, p. 15.

**Arnold Chemical Co. Ltd.**, incorp. by Ont. let. pat., 30 Sep. 99, Ont. Gaz. 99, p. 1176; Supp. let. pat., 23 June 1900, Ont. Gaz. 1900, p. 737. Toronto.

**Arnprior Rink Co. Ltd.**, incorp. by Ont. let. pat., 6 May 99, Ont. Gaz. 99, p. 506. Arnprior.

" Ont., Town, by-law and agreemt. conf., O. 1900, c. 60.

**Aronsberg, Abraham**, relief, C. 99, c. 132.

**Arrow River and Tributaries Slide and Boom Co. Ltd.**, incorp. by Ont. let. pat., 11 Oct. 99, Ont. Gaz. 99, p. 1210. Port Arthur.

**Art Goods Manufacturing Co. of Toronto, Ltd.**, incorp. by Ont. let. pat., 9 Oct. 96, Ont. Gaz. 96, p. 1185; diss., notice, 18 Oct. 98, Ont. Gaz. 98, p. 1446.

**Artesian Ice Co. of Toronto, Ltd.**, incorp. by Ont. let. pat., 24 Jan. 1900, Ont. Gaz. 1900, p. 203. Toronto.

**Arthabaska**, Qué., comté, limites, Q. 98, c. 8. *Vide* Index, p. 15.

" **Ry. Co.**, incorp. by C. 99, c. 51; subsid., C. 1900, c. 8. Arthabaskaville.

**Arthur**, Ont., Village, debt consol., O. 1900, c. 61. *Vide* Index, p. 16.

**Artic-Ray Mining Co., Ltd.**, incorp. by Can. let. pat., 24 March 98, Can. Gaz. 97-8, p. 2063. Windsor, O.

**Arundel**, Que., Townp., farmers' club, off. notice, 1 June 99, Que. Off. Gaz. 99, p. 1143. *Vide* Index, p. 17.

**Asbestos and Danville Ry. Co.**, incorp. by Q. 97, c. 74. Cie de chemin de fer d'Asbestos et de Danville. Danville, Q.

**Asbestos**, Que., Village, ér. par Proc., 27 Jan. 99, Gaz. Off. Qué. 99, p. 335.

**Ashbury College Co. Ltd.**, incorp. by Ont. let pat., 6 June 1900, Ont. Gaz. 1900, p. 711. Ottawa.

**Ashford**, Que., Townp. mun., notice, 12 Dec. 98, Que. Off. Gaz. 98, p. 2411; part. Townp. Fournier ann. à, avis, 4 Juil. 99, Gaz. Off. Qué. 99, p. 1409. *Vide* Index, p. 17.

**Ashuanipi**, Qué., Territoire, Q. 99, c. 5.

**Asiatic Trading Co. Ltd.**, incorp. by Ont. let. pat., 15 June 99, Ont. Gaz. 99, p. 606. Toronto.

**Assaying and Smelting Co. of Ontario, Ltd.**, incorp. by Ont. let. pat., 17 Apr. 97, Ont. Gaz. 97, p. 859.

**Assiniboia**, Man., rural mun., assessmt. legalized, M. 97, c. 21, s. 14; by-law amend., M. 98, c. 52. *Vide.* Index, p. 18.

**Assiniboine River**, *Vide* Winnipeg (Assiniboine River).

**Association of Accountants**, *Vide* Montreal.

" **des Barbiers de la province de Québec**, incorp. par Q. 99, c. 90. Barbers' Association of the Province of Quebec.

" **des Forestiers Catholiques**, avis, 26 avril 98, Gaz. Off. Qué. 98, p. 1292.

" **d'Horticulteurs de l'Ile d'Orléans**, formée sous S. R. Q. 1676 et s., avis, 1 Sep. 98, Gaz. Off. Qué. 98, p. 1805.

**Athletic Life Publishing Co. of Toronto, Ltd.**, incorp. by Ont. let. pat., 14 Feb. 96, Ont. Gaz. 96, p. 214.

**Atikokan Gold Development Co. of Ontario, Ltd.**, incorp. by Ont. let. pat. 15 June 99, Ont. Gaz. 99, p. 622. Port Arthur.

" **Iron Co. Ltd.**, incorp. by Ont. let. pat., 30 June 1900, Ont. Gaz. 1900, p. 751. Fort William.

" " **Range Ry. Co.**, incorpn. act revived by C. 97, c. 35. *Vide* Index, p. 19.

**Atkinson Marble and Granite Co. of Simcoe, Ltd.**, incorp. by Ont. let. pat., 6 Oct. 97, Ont. Gaz. 97, p. 1525.

**Atlantic and Lake Superior Ry. Co.**, Q. 97, c. 5; subsid., C. 99, c. 7; trust deed deposited on 3 April 1900, notice, Can. Gaz. 1900-1, p. 146. *Vide* Index, p. 20.

" " **North-West Ry. Co.**, time extended, C. 99, c. 52. *Vide* Index, p. 20.

" **Refining Co.**, incorp. in Ohio; Ont. license, 14 Dec. 1900, Ont. Gaz. 1900, p. 1464.

" **Washing Machine Co. Ltd. of Aylmer, Ontario**, incorp. by Can. let. pat., 21 Nov. 99, Can. Gaz. 99-0, p. 1023. Aylmer, O.

**Atlas Arsenic Co. Ltd.**, incorp. by Ont. let. pat., 8 Nov. 99, Ont. Gaz. 99, p. 1284. Belleville.

" **Engraving and Printing Co.**, incorp. by Que. let. pat., 3 July 1900, Que. Off. Gaz. 1900, p. 1418. Montreal.

" **Gold Mining and Development Co. of Rat Portage, Ltd.**, incorp. by Ont. let. pat., 20 Jan. 97, Ont. Gaz. 97, p. 188.

" **Loan Co.**, re-incorp. by C. 98, c. 92, C. 99, c. 94; re-incorpn. act approved of, notice, 10 Aug. 98, Can. Gaz. 98-9, p. 348. *Vide* Index, p. 20.

**Atlin Mining Co. of Ontario, Ltd.**, incorp. by Ont. let. pat., 19 May 99, Ont. Gaz. 99, p. 551. Ottawa.

**Attercliffe Co-Operative Store Co. Ltd.**, incorp. by Ont. let. pat., 11 Jan. 98, Ont. Gaz. 98, p. 94.

" **Station Natural Gas Co. Ltd.**, incorp. by Ont. let. pat., 8 March 97, Ont. Gaz. 97, p. 582.

**Atwater**, Que., Townp., er. by Proc. 4 Feb. 97, Que. Off. Gaz. 97, p. 512.

**A. T. Wiley and Co. Ltd.**, incorp. by Can. let. pat., 2 Nov. 1900, Can. Gaz. 1900-1, p. 815. Montreal.

**Aubert Gallion**, Que., mun., part. Jersey ann., avis, 30 avril 98, Gaz. Off. Qué. 98, p. 1053. *Vide* Index, p. 20.

**Auburn Power Co. of Peterborough, Ltd.**, incorp. by Ont. let. pat., 30 Dec. 96, Ont. Gaz. 97, p. 90.

**Audit Co. of Canada, Ltd.**, incorp. by Can. let. pat., 24 Dec. 97, Can. Gaz. 97-8, p. 1359. Montreal.

**Aurora Mining and Development Co. of Ontario, Ltd.**, incorp. by Ont. let. pat., 14 Apr. 97, Ont. Gaz. 97, p. 862.

**Austin Farmers' Institute**, formed, Govt. notice, 15 Dec. 99, Man. Gaz. 99, p. 512.

" **Publishing Co. of Toronto, Ltd.**, incorp. by Ont. let. pat., 12 Oct. 1900, Ont. Gaz. 1900, p. 1189. Toronto.

**Automatic Steam Cooker Co. Ltd.**, incorp. by Ont. let. pat., 24 Apr. 1900, Ont. Gaz. 1900, p. 586. Toronto.

**Auxiliary Link and Novelty Co. of Brantford, Ltd.**, incorp. by Ont. let. pat., 27 Oct. 97, Ont. Gaz. 97, p. 1962.

**Avondale Cheese and Butter Co. Ltd.**, incorp. by Ont. let. pat., 29 Dec. 97, Ont. Gaz. 98, p. 55.

**A. W. Ross Co. of Toronto, Ltd.**, incorp. by Ont. let. pat., 6 Jan. 97, Ont. Gaz. 97, p. 135.

**Ayer, A. A.**, *Vide* A. A. Ayer and Co. Ltd.

**Aylesbury Dairy Co. of Toronto, Ltd.**, incorp. by Ont. let. pat., 12 Aug. 97, Ont. Gaz. 97, p. 1168.

**Aylmer Canning Co. Ltd.**, incorp. by Ont. let. pat., 28 March 1900, Ont. Gaz. 1900, p. 538. Hamilton.

" **Electric and Manufacturing Co. Ltd.**, incorp. by Ont. let. pat., 12 May 97, Ont. Gaz. 97, p. 922.

" **Manufacturing Co. Ltd.**, incorp. by Ont. let. pat., 23 Feb. 1900, Ont. Gaz. 1900, p. 404. Aylmer, O.

# B

**Bad Vermillion Gold Co. of Ontario, Ltd.**, incorp. by Ont. let. pat., 28 March 98, Ont. Gaz. 98, p. 477.

**Badgerow, Scott Co. Ltd.**, incorp. by Ont. let. pat., 12 May 97, Ont. Gaz. 97, p. 922.

**Bag Bay Gold Mines Co. of Ontario, Ltd.**, incorp. by Ont. let. pat., 31 Jan. 1900, Ont. Gaz. 1900, p. 270. Rat Portage.

**Baie des Chaleurs Ry. Co.**, Q. 97, c. 5; subsid., Q. 97, c. 4; time extended, Q. 98, c. 8; *Vide* C. 94, c. 63, C. 97, c. 43, and Index, p. 24.

**Bailey Cutlery Co. of Brantford, Ltd.**, incorp. by Ont. let. pat., 11 Aug. 98, Ont. Gaz. 98, p. 857.

**Bain Wagon Co. Ltd.**, incorp. by Can. let. pat., 31 Dec. 95, Can. Gaz. 95-6, p. 1241. Woodstock.

**Bain Waggon Co. Employees' Mutual Benefit Association**, registered as friendly society, 20 Jan. 1900, Ont. Gaz. 1900, p. 136.

**Baine, J. D.**, *Vide* J. D. Baine Co. Ltd.

**Baird Mining Co. Ltd.**, incorp. by Ont. let. pat., 30 June 1900, Ont. Gaz. 1900, p. 766. Toronto.

**Bald Indian Bay Mining and Investment Co. Ltd.**, incorp. by Ont. let. pat., 15 Feb. 97, Ont. Gaz. 97, p. 344.

**Baldwin Iron and Steel Works, Ltd.**, incorp. by Ont. let. pat., 14 Mar. 1900, Ont. Gaz. 1900, p. 458. Ottawa.

**Ball Nozzle Co. of Toronto, Ltd.**, incorp. as American Ball Nozzle Co. of Toronto, Ltd., by Ont. let. pat., 12 May 97, Ont. Gaz. 97, p. 901 ; name ch. by Ont. or. in council, 3 June 97, Ont. Gaz. 97, p. 941.

**Ballantyne Dairy Supply Co. Ltd.**, incorp. by Ont. let. pat., 24 Nov. 1900, Ont. Gaz. 1900, p. 1401. Stratford.

**Ballard Electric and Machine Co. Ltd.**, incorp. by Ont. let. pat., 12 Aug. 97, Ont. Gaz. 97, p. 1168.

**Balm Medecine Co. of Toronto, Ltd.**, incorp. by Ont. let. pat., 25 March 96, Ont. Gaz. 96, p. 358.

**Bancroft**, Ont., railway to, subsid., C. 99, c. 7, C. 1900, c. 8.

**Bank of Hamilton**, increase of capital, by-law, 14 Sep. 98, Can. Gaz. 98-9, p. 556 ; by-law, 20 Nov. 99, Can. Gaz. 99-0, p. 1046. *Vide* Index p. 26.

" **of Nova Scotia**, increase of capital, by-law, 2 Nov. 97, Can. Gaz. 97-8, p. 884. *Vide* Index, p. 27.

" **of Ottawa**, increase of capital, by-law, 8 Dec. 97, Can. Gaz. 97-8, p. 1291. *Vide* Index, p. 27.

**Bannockburn Gold Mine Co. Ltd.**, incorp. by Ont. let. pat., 17 Apr. 97, Ont. Gaz. 97, p. 861.

**Banque d'Epargne de la Cité et du District de Montréal**. *Vide* Montréal.

" **d'Hochelaga**, augmentation de capital, règlement, 15 Juin 98, Can. Gaz. 97-8, p. 2897. *Vide* Index, p. 28.

" **Jacques-Cartier**, réduction de capital, règlement, 19 Mars 1900, Can. Gaz. 99-0, p. 2037. *Vide* Index, p. 28, et Banque Provinciale du Canada.

" **du Peuple**, liquidation, C. 97, c. 75, C. 99, c. 123. *Vide* Index, p. 28.

" **Provinciale du Canada**, nom de la Banque Jacques-Cartier ch. à, et augmentation de capital, C. 1900, c. 102 ; avis, 3 Juil. 1900, Can. Gaz. 1900-1, p. 25 ; C. 1900, c. 26, s. 4. *Vide* Banque Jacques-Cartier.

" **Ville-Marie**, liquidation, règle de cour, 10 Août 99, Gaz. Off. Qué. 99, p. 1557, notice, 27 Sep. 99, Man. Gaz. 99, p. 402. *Vide* Index, p. 28.

**Baptist Convention of Manitoba and the North-West Territories**, M. 1900, c. 63. *Vide* Index, p. 28.

**Barbiers** de la province de Québec, *Vide* Association.

**Barchard and Co. Ltd.**, incorp. by Ont. let. pat., 18 Oct. 99, Ont. Gaz. 99, p. 1238. Toronto.

**Baron de Hirsch Institute and Hebrew Benevolent Society of Montreal**, name ch. to, from Young Men's Hebrew Benevolent Society of Montreal, and re-incorp. by Q. 1900, c. 106. Montreal. *Vide* Index, p. 364.

**Barque Conductor Co. Ltd.**, incorp. by Can. let. pat., 23 Jan. 99, Can. Gaz. 98-9, p. 1453. Wolfville, N.S.

**Barquentine Skoda Co. Ltd.**, incorp. by Can. let. pat., 13 Jan. 99, Can. Gaz. 98-9, p. 1342. Wolfville, N.S.

**Barré Bros. Co. Ltd.**, incorp. by Man. let. pat., 4 Apr. 96, Man. Gaz. 96, p. 178. Winnipeg.

**Barrie Tanning Co. Ltd.**, agreemt. conf., O. 1900, c. 62. *Vide* Index, p. 30.

" Ont., Town, Allandale Village ann. to, proc. 21 April 96, Ont. Gaz. 96, p. 419; by-law and agreemt. conf., O. 1900, c. 62. *Vide* Index, p. 30.

" **Wicker Work Manufacturing Co. Ltd.**, incorp. by Ont. let. pat., 27 Oct. 99, Ont. Gaz. 99, p. 1258. Barrie.

**Bartlet-Frazier Co. of Ontario, Ltd.**, incorp. by Ont. let. pat., 12 Mar. 97, Ont. Gaz. 97, p. 656.

**Barton**, Ont., Townp., by-law conf., O. 98, c. 68. *Vide* Index, p. 30.

**Bastard and South Burgess**, Ont., Townp., by-law conf., O. 97, c. 89. *Vide* Index, pp. 30 and 65, Bastard, Burgess.

**Bath Island Mining Co. Ltd.**, incorp. by Ont. let. pat., 3 Mar. 97, Ont. Gaz. 97, p. 586; number of directors ch., by-law, 28 June 97, Ont. Gaz. 97, p. 1017.

**Batiscan**, Que., Pont, *Vide* Rivière Batiscan.

**Battimore Copper and Gold Mining Co. Ltd.**, incorp. by Ont. let. pat., 27 May 99, Ont. Gaz. 99, p. 552. London.

**Baxter and Galloway Co. Ltd.**, incorp. by Ont. let. pat., 16 Mar. 99, Ont. Gaz. 99, p. 557. Burlington, O.

**Bay of Quinté Ry. Co.**; Bay of Quinté Ry. and Navigation Co. and Kingston, Napanee and Western Ry. Co., amalgd. as, by C. 96, c. 15; deposit of amalgn. agreemt., notice, 21 July 97, Can. Gaz. 97-8, p. 166; deposit of mortgage deed, notice, 9 July 97, Can. Gaz. 97-8, p. 78; powers and time extended, C. 1900, c. 50; subsid., O. 98, c. 22, C. 99, c. 7. *Vide* Index, pp. 31 and 267. Head office, Deseronto.

" " and Navigation Co., *Vide* next above.

**Bayville**, Ont., railway to, subsid., C. 1900, c. 8.

**Bazaar Co. of Toronto, Ltd.**, incorp. by Ont. let. pat., 23 Mar. 98, Ont. Gaz. 98, p. 434.

**Beal, R. M.**, *Vide* R. M. Beal Leather Co. Ltd.

**Beamsville**, Ont., Village, by-law conf., O. 98, c 68. *Vide* Index, p. 32.

**Beatty Gold Dredging and Mining Co. Ltd.**, incorp. by Can. let. pat., 27 Nov. 96, Can. Gaz. 96-7, p. 1066. Yale District, B.C.

" **Manufacturing Co. Ltd.**, incorp. by Ont. let. pat., 27 Oct. 98, Ont. Gaz. 98, p. 1490.

**Baubien Produce and Milling Co. Ltd.**, incorp. by Can. let. pat., 16 May 99, Can. Gaz. 98-9 p. 2265. St. Louis, near Montreal.

" Qué., Townp., ann. à mun. St-Cyrille, avis 4 Juil. 99, Gaz. Off. Qué. 99, p. 1409.

**Beauce**, Qué., Comté, limites ch., Q. 97, cc. 16, 17. *Vide* Index, p. 32.

**Beauiac**, Qué., Village, ér. par Proc. 17 Déc. 96, Gaz. Off. Qué. 96, p. 2768, chemin fermé, avis, Août 99, Gaz. Off. Qué. 99, p. 1672.

**Beaumier**, P. C., adm., dentiste, Q. 99, c. 110.

**Beauport**, Que., Asile de Beauport, ér. en par., St-Michel-Archange, par Q. 97, c. 72. *Vide* Index, p. 33.

" Qué., Par., règlement conf., Q. 1900, c. 60. *Vide* Index, pp. 33, 398.

**Beaurivage de la Longue-Pointe**, Qué., Village, ér. par Proc. 30 Mars 98, Gaz. Off. Qué. 98, p. 887; pouvoirs, Q. 1900, c. 62.

**Beaver Bag Co. Ltd.**, incorp. by Can. let. pat., 20 May 96, Can. Gaz. 95-6, p. 2375. Montreal.

" **File Works**, diss., notice, 10 Nov. 97, Can. Gaz. 97-8, p. 1001. *Vide* Index, p. 34.

" **Flint Glass Co. of Toronto, Ltd.**, incorp. by Ont. let. pat., 6 Aug. 96, Ont. Gaz. 96, p. 786.

**Beaver-Klondyke Mining Co. Ltd.**, incorp. by Can. let. pat., 23 Aug. 98, Can. Gaz. 98-9, p. 429. Montreal.

" **Line, Ltd.**, incorp. by Can. let. pat., 18 March 96, Can. Gaz. 95-6, p. 1782. Ligne Beaver, à resp. lim.; re. incorp. by Can. let. pat., 18 Aug. 98, Can. Gaz. 98-9, p. 374. Montreal.

" **Manufacturing Co. Ltd.**, incorp. by Ont. let. pat., 16 Mar. 99, Ont. Gaz. 99, p. 312; former by-law amended, by-law, 18 Sep. 99, Ont. Gaz. 99, p. 1043. Hamilton.

" **Portland Cement Co. Ltd.**, incorp. by Can. let. pa. 18 Jan. 99, Can. Gaz. 98-9, p. 1342. Montreal.

" **Woollen Mills Co. Ltd.**, incorp. by Ont. let. pat., 26 July 99, Ont. Gaz. 99, p. 757. Toronto.

**Becancour**, Qué., Par., pont, bridge, Q. 1900, c. 64. *Vide* Montplaisir, Léon.

**Bedells' Furnishing Co. Ltd.**, incorp. by Ont. let. pat., 12 June 96, Ont. Gaz. 96, p. 581.

**Bedlington and Nelson Ry. Co.**, incorp. by B. C. 97, c. 47; C. 99, c. 58.

**Belding, Paul, and Co. Ltd.**, Dom. incorpn., *Vide* Index, p. 36; Ont. license, 10 Nov. 1900, Ont. Gaz. 1900, p. 1319.

**Bell Organ and Piano Co. Ltd.**, imp. incorpn.; Ont. license to take over former Co. of same name, 7 Apr. 99, Ont. Gaz. 99, p. 287. *Vide* Index, p. 36.

" **Thomas**, *Vide* Thomas Bell and Son Mfg. Co. of Wingham, Ltd.

**Bellechasse, Cie de Téléphone de**, bureau à St-Octave de Métis, avis, 27 Fév. 1900, Gaz. Off. Qué. 1900, p. 650. *Vide* Index, p. 36.

**Bellechasse**, Qué., Comté, chef-lieu à St-Raphaël, Q. 98, c. 7, Proc. 30 Mars 98, Gaz. Off. Qué. 98, p. 888; enregistrements, registration, Q. 98, c. 9; cour de circuit, circuit court, Proc. 10 Oct. 98, Gaz. Off. Qué. 98, p. 2041: limites, Q. 1900, c. 10. *Vide* Index, p. 36.

**Belleville Business College, Ltd.**, incorp. by Ont. let. pat., 29 Nov. 99, Ont. Gaz. 99, p. 1425. Belleville.

" Ont., City, name of street ch., by-law, notice. 5 May 97, Ont. Gaz. 97, p. 878. *Vide* Index, p. 37.

" **Prince Edward Bridge Co.**, incorp. by C. 99, c. 95. Belleville.

" St. Andrews Church, O. 96, c. 118. *Vide* Index, pp. 38 and 456, Presbyterian Church.

**Belmont Shipping Co.**, head office ch. to Port Maitland, by-law, notice, 11 July 1900, Can. Gaz. 1900-1, p. 146. *Vide* Index, p. 39.

**Benjamin Manufacturing Co. of Yarker, Ltd.**, incorp. by Ont. let. pat., 6 Oct. 96, Ont. Gaz. 96, p. 1185.

**Berceovitch, Peter**, adm., advocate, Q. 1900, c. 116.

**Bergeronnes**, Qué., Townp., mun., avis, 9 Août 97, Gaz. Off. Qué. 97, p. 1979. *Vide* Index, p. 39.

**Berlin Mutual Fire Insurance Co.**, power to raise a stock capital, Ont. or. in council, 26 May 96, Ont. Gaz. 96, p. 532; license, notice, 4 Nov. 98, Ont. Gaz. 98, p. 1491; increase of capital, Ont. or. in council, 10 July 99, Ont. Gaz. 99, p. 660.

" **Portrait Co. Ltd.**, incorp. by Can. let. pat., 1 June 98, Can. Gaz. 97-8, p. 2791. Winnipeg.

" **Publishing Co. Ltd.**, Supp. let. pat., 27 Dec. 95, Ont. Gaz. 96, p. 27. *Vide* Index, p. 40.

" **and Racycle Manufacturing Co. Ltd.**, incorp. by Ont. let. pat., 6 Mar. 1900, Ont. Gaz. 1900, p. 431. Berlin.

" **Rubber Manufacturing Co. Ltd.**, incorp. by Ont. let. pat., 7 June 99, Ont. Gaz. 99, p. 574. Berlin.

" Ont., Town, wards, Proc. 19 May 97, Ont. Gaz. 97, p. 907; by-law conf., O. 98, c. 38. *Vide* Index, p. 40.

**Bernierville**, Qué., Village, ér. par Proc. 22 Avril 98, Gaz. Off. Qué. 98, p. 1037.

**Berthier**, Qué., Comté, limites, Q. 97, c. 29, Q. 98, c. 19, Q. 99, c. 6. *Vide* Index, p. 41.

**Bertram Engine Works Co. Ltd.**, number of directors ch., by-law, 20 Feb. 1900, Ont. Gaz. 1900, p. 447. *Vide* Index, p. 41.

" " " **Mutual Benefit Association**, registered as friendly society, 22 Dec. 1900, Ont. Gaz. 1900, p. 1465.

**Best Wire Fence Co. of Ontario, Ltd.**, incorp. by Ont. let. pat., 30 Aug. 98, Ont. Gaz. 98, p. 941.

**Bickerdike, Robert**, *Vide* Robert Bickerdike and Co., Ltd.

**Bienheureux Alphonse de Rodriguez**, Qué., Par., part. ann. à Ste-Béatrix, Proc. 6 Juil. 99, Gaz. Off. Qué. 99, p. 1362, approbation, 19 Sep. 99, Gaz. Off. Qué. 99, p. 1952. *Vide* Index, p. 42.

**Billing Music Co.**, *Vide* W. H. Billing Music Co. of Toronto, Ltd.

**Bi-metallic Mining and Development Co. of Ontario, Ltd.**, incorp. by Ont. let. pat., 7 Apr. 97, Ont. Gaz. 97, p. 823.

**Birkbeck Investment, Security and Savings Co.**, *Vide* Canadian Birkbeck Investment and Savings Co.

**Birkett, Thomas**, *Vide* Thomas Birkett and Son Co. Ltd.

**Bishop's College**, Lennoxville, powers, Q. 1900, c. 101. *Vide* Index, p. 44.

**Bishop Ridley College of Ontario, Ltd.**, *Vide* Ridley College.

**Bishopric Co. Ltd.**, incorp. by Ont. let. pat., 31 Dec. 98, Ont. Gaz. 99, p. 27; diss., notice, 15 Jan. 1900, Ont. Gaz. 1900, p. 82, & *Vide* p. 48. Toronto.

**Bixel Brewing and Malting Co. Ltd.**, Dom. incorpn., *Vide* Index, p. 44; Ont. license, 24 Oct. 1900, Ont. Gaz. 1900, p. 1238.

**Black Hawk Gold Mining Co. Ltd.**, incorp. by Ont. let. pat., 3 July 99, Ont. Gaz. 99, p. 659. Toronto.

" **Herbal Sanitarium Co. of Toronto, Ltd.**, incorp. by Ont. let. pat., 2 Sep. 97, Ont. Gaz. 97, p. 1330.

" **Jack Zinc Syndicate of Ontario, Ltd.**, incorp. by Ont. let. pat., 16 May 1900, Ont. Gaz. 1900, p. 648. Toronto.

**Black River Creamery Co. Ltd.**, incorp. by Ont. let. pat., 29 Jan. 98, Ont. Gaz. 98, p. 170; Supp. let. pat., 13 Apr. 99, Ont. Gaz. 99, p. 399.

" **Sturgeon Mining Co. of Ontario. Ltd.**, incorp. by Ont. let. pat., 1 Mar. 97, Ont. Gaz. 97, p. 585.

**Blackwoods, Ltd.**, incorp. by Man. let. pat., 4 Apr. 1900, Man. Gaz. 1900, p. 183. Winnipeg.

**Blaine Mining and Exploration Co. Ltd.**, incorp. by Ont. let. pat., 31 Aug. 99, Ont. Gaz. 99, p. 964. Toronto.

**Blaisdell Paper Pencil Co. of Canada. Ltd.**, incorp. by Can. let. pat., 25 Feb. 96, Can. Gaz., 95-6, p. 1617. Montreal.

**Blanche River Pulp and Paper Co. Ltd.**, incorp. by Ont. let. pat., 7 Dec. 1900, Ont. Gaz. 1900, p. 1454. Toronto.

**Blanford**, Que., Townp., part ann. to Ste. Sophie de Levrard, notice, 11 Oct. 99, Que. Off. Gaz. 99, p. 1893. *Vide* Index, p. 45.

**Blind River Boom and Slide Co. Ltd.**, incorp. by Ont. let. pat., 26 May 96, Ont. Gaz. 96, p. 531.

**Blind River Towing Co. Ltd.**, incorp. by Can. let. pat. 22 March 98, Can. Gaz. 97-8, p. 2062; number of directors ch., by-law, 27 April 98, Can. Gaz. 97-8, p. 2757. Sarnia.

**B. L. Kennedy Co. of Toronto, Ltd.**, incorp. by Ont. let. pat., 20 Jan. 98, Ont. Gaz. 98, p. 141.

**Bloomfield Packing Co. Ltd.**, incorp. by Ont. let. pat., 8 Nov. 99, Ont. Gaz. 99, p. 1307. Picton.

**Bluevale Flax Manufacturing Co. Ltd.**, incorp. by Ont. let. pat., 30 Mar. 97, Ont. Gaz. 97, p. 734.

**Blythe**, Ont., Village, debt, O. 99, c. 39. *Vide* Index, p. 46.

**Board of Education** for the City of....., O. 96, c. 71, s. 3.

" **Presbyterian Church**, *Vide* Presbyterian Church.

" **of Public School Trustees** for School Section .. ... of the Township of ....., in the County of ....., Ontario schools, O. 96, c. 70, s. 9. *Vide* Index, p. 46, Boards of Trustees.

**Boas Manufacturing Co.**, incorp. by Q. 98, c. 81. Cie Manufacturière Boas; diss., notice, 10 Dec. 1900, Que. Off. Gaz. 1900, p. 2149. St-Hyacinthe.

**Bobcaygeon**, Ont., railway between Pontypool and, subsid., C. 99, c. 7.

**Boehmer, A. O.**, *Vide* A. O. Boehmer Co. of Berlin, Ltd.

**Boerth Mining Co. of Ontario, Ltd.**, incorp. by Ont. let. pat., 23 Nov. 98, Ont. Gaz. 98, p. 1649. Windsor.

**Bois**, Qué., Townp., mun., partie Colbert et Perthuis ann. à, avis, 9 Déc. 98, Gaz. Off. Qué. 98, p. 2411; route à Voyer fermée, avis, 12 Déc. 99, Gaz. Off. Qué. 99, p. 2270. *Vide* Index, p. 47.

**Boissevain Driving Park Association, Ltd.**, incorp. by Man. let. pat., 16 Nov. 97, Man. Gaz. 97, p. 567. Boissevain.

" **Rink Co. Ltd.**, incorp. by Man. let. pat., 8 Dec. 97, Man. Gaz. 98, p. 28. Boissevain.

" **Trading Co. Ltd.**, incorp. by Man. let. pat., 7 July 97, Man. Gaz. 97, p. 808. Boissevain.

" Man., Village, incorp. by Proc. 2 Nov, 98, Man. Gaz. 98, p. 497.

**Boisvert, Le Alex.**, titre conf., Q. 1900, c. 112.

**Bole Drug Co. Ltd.**, incorp. by Man. let. pat., 4 June 98, Man. Gaz. 98, p. 310. Winnipeg.

**Bonanza West Mines**, incorp. by Que. let. pat., 27 Jan. 1900, Que. Off. Gaz. 1900, p. 354.

**Bonheur Belle Gold Mining Co. of North-Western Ontario, Ltd.**, incorp. by Ont. let. pat., 27 Apr. 98, Ont. Gaz. 98, p. 514; number of directors ch., by-law, 8 Feb. 99, Ont. Gaz. 99, p. 169.

**Bon Ton Manufacturing Co. of Toronto, Ltd.**, incorp. by Ont. let. pat., 28 Feb. 99, Ont. Gaz. 99, p. 285. Toronto.

**Booth Copper Co. of Toronto, Ltd.**, incorp. by Ont. let. pat., 7 Feb. 96, Ont. Gaz. 96, p. 141.

" **Waggon Co. of Ontario, Ltd.**, incorp. by Ont. let. pat., 25 Sep. 97, Ont. Gaz. 97, p. 1486.

**Bordeaux**, Que., Village, *Vide* St-Joseph de Bordeaux.

**Borthwick Baking Co. Ltd.**, incorp. by Ont. let. pat., 31 Aug. 1900, Ont. Gaz. 1900, p. 971. Toronto.

**Boston Lumber and Brick Co. Ltd.**, incorp. by Ont. let. pat., 21 Sep. 1900, Ont. Gaz. 1900, p. 1067. Sault Ste-Marie.

**Boston Rubber Co. of Montreal, Ltd.**, incorp. by Can. let. pat., 27 Nov. 96, Can. Gaz. 96-7, p. 1066; number of directors ch., by-law, 19 Feb. 97, Can. Gaz. 96-7, p. 1772. Montreal.

" **Wood Rim Co. Ltd.**, incorp. by Ont. let. pat., 31 Mar. 1900, Ont. Gaz. 1900, p. 537. Toronto.

**Boswell, Vesey**, powers, Q. 97, c. 98.

**Botsford Jenks Co.**, Port Huron, Mich., bonus to, O. 1900, c. 77.

**Boucher, Napoléon**, adm. médecin, Q. 98, c. 99.

**Bouffard, Pierre**, adm. avocat, Q. 98, c. 93.

**Boulangerie Nationale**, diss., avis, 2 Avril 96, Can. Gaz. 95-6, p. 1852. *Vide* Index, p. 49.

**Boulder Mining Co. of Ontario, Ltd.**, incorp. by Ont. let. pat., 13 Apr. 99, Ont. Gaz. 99, p. 398. Rat Portage.

**Boulton**, Man.; rural mun., wards, Proc. 25 Oct. 98, Man. Gaz. 98, p. 536. *Vide* Index, p. 49.

**Bourassa, Henri**, adm., avocat, Q. 99, c. 105.

**Bourget**, Qué., Townp., Taché uni à, avis, 29 Juil. 97, Gaz. Off. 97, p. 1907. *Vide* Index, pp. 49 et 622.

**Bowman, Thomas W.**, *Vide* Thomas W. Bowman and Son Co. Ltd.

" Que., Townp., cercle agricole, *Vide* Villeneuve.

**Bowmanville Cycle Wood Rim Co. Ltd.**, incorp. by Ont. let. pat., 6 Aug. 96, Ont. Gaz. 96, p. 785.

" **Rubber Co. Ltd.**, incorp. by Ont. let. pat., 9 Sep. 96, Ont. Gaz. 96, p. 986.

**Boyd, W. J.**, *Vide* W. J. Boyd Candy Co. Ltd.

**Bracebridge**, Ont., Town, railway from, subsid., C. 1900, c. 8; stolen debentures, O. 1900, c. 63; District town, O. 97, c. 19. *Vide* Index, p. 51.

" **and Trading Lake Ry. Co.**, incorp. by O. 1900, c. 109.

**Bradley-Garretson Co. Ltd.**, head office ch. to Toronto, by-law, 16 Dec. 97, Ont. Gaz. 97, p. 2505. *Vide* Index, p. 51.

**Bradstreet Co.**, incorp. in Connecticut; Ont. license, 14 Dec. 1900, Ont. Gaz. 1900, p. 1462.

**Braime, T. E.**, *Vide* T. E. Braime and Co. Ltd.

**Brampton Gas Co. Ltd.**, number of directors ch., by-law, notice, 31 Jan. 1900, Ont. Gaz. 1900, p. 291. *Vide* Index, p. 51. Not "Ltd." in charter.

" Ont., Town, debt, O. 99, c. 40. *Vide* Index, p. 51.

**Brandon**, Man., City, M. 97, c. 20, s. 31, M. 1900, c. 32, s. 18, c. 33, s. 1, c. 35, s. 2; waterworks, M. 98, c. 3. *Vide* Index, p. 52.

" **College**, incorp. by M. 1900, c. 64.

" **Electric Light Co. Ltd.**, Supp. let. pat., 1 Aug. 1900, Man. Gaz. 1900, p. 417. *Vide* Index, p. 52.

" **General Hospital**, M. 97, c. 36, M. 98, c. 53. *Vide* Index, p. 52.

" **Machine Works Co. Ltd.**, incorp. by Man. let. pat., 26 Aug. 98, Man. Gaz. 98, p. 400. Brandon.

" **and South-western Ry. Co.**, time extended, C. 96, c. 16, C. 98, c. 55; head office at Brandon, C. 99, c. 54; line and time extended, C. 1900, c. 51. *Vide* Index, p. 53.

" **and St. Emélie de l'Energie Ry. Co.**, subsid., C. 97, c. 4; error in name. *Vide* Index, p. 53.

**Brant-Yukon Mining and Investment Co. Ltd.**, incorp. by Can. let. pat., 19 Nov. 97, Can. Gaz. 97-8, p. 1065. Paris, O.

**Brantford Bicycle Supply Co. Ltd.**, incorp. by Can. let. pat., 3 Jan. 96, Can. Gaz. 95-6, p. 1294. Brantford.

" Callender Telephone, *Vide* American Machine Telephone Co. Ltd.

" **Club**, incorp. by Ont. let. pat., 16 July 98, Ont. Gaz. 98, p. 757.

" **Electric and Operating Co. Ltd.**, *ante* Brantford Operating and Agency Co. Ltd., *Vide* Index, p. 54; Supp. let. pat., increase of capital and power to purchase the Brantford Electric and Power Co. Ltd., (*Vide* Index, p. 54), 17 Apr. 96, Ont. Gaz. 96, p. 417; name ch. to Brantford Electric and Operating Co. Ltd., by Ont. or. in council, 22 Apr 96, Ont. Gaz. 96, p. 417.

" **Electric and Power Co. Ltd.**, *Vide* Brantford Electric and Operating Co. Ltd.

**Brantford Gas Co.**, re-incorp. by O. 99, c. 107. *Vide* Index, p. 54.

" **Machine Tool Co. Ltd.**, incorp. by Ont. let pat., 4 June, 97, Ont. Gaz. 97, p. 981.

" **Operating and Agency Co., Ltd.**, *Vide* Brantford Electric and Operating Co. Ltd.

" **Packing Co. Ltd.**, incorp. by Ont. let. pat., 26 July 99, Ont. Gaz. 99, p. 704. Brantford.

" **Speciality Co. Ltd.**, incorp. by Ont. let. pat., 27 Sep. 99, Ont. Gaz. 99, p. 1126. Brantford.

" **Starch Works, Ltd.**, incorp. by Ont. let. pat., 23 Dec. 99, Ont. Gaz. 99, p. 1484. Brantford.

" **Street Ry. Co.**, *Vide* O. 99, c. 96, and Index, p. 55.

" **Water-Chute Co. Ltd.**, incorp. by Ont. let. pat., 27 May 97, Ont. Gaz. 97, p. 942.

" **Young Ladies College**, *Vide* next.

" " " " **and Conservatory of Music, Ltd.**, name of Brantford Young Ladies College ch. to, by Ont. or. in council, 19 Mar. 1900, Ont. Gaz. 1900, p. 482. *Vide* Index, p. 55.

**Brassard**, Qué., Townp., chemin fermé, road, avis, 21 Oct. 97, Gaz. Off. Qué. 97, p. 2448. *Vide* Index, p. 56.

**Brasil Lake**, N. S., railway from, subsid., C. 1900, c. 8.

**Bremer, A. R.**, *Vide* A. R. Bremer Co. Ltd.

**Brenda**, Man., new rural Mun., M. 1900, c. 36, ss. 6, 10; in force, Proc. 3 Nov. 1900, Man. Gaz. 1900, p. 558.

**Briardene Steamship Co. Ltd.**, incorp. by Can. let. pat., 17 Sep. 98, Can. Gaz. 98-9, p. 587.

**Bridgeburg and Black Rock Ferry Co. Ltd.**, incorp. by Can. let. pat., 16 Nov. 96, Can. Gaz. 96-7, p. 958. Bridgeburg, O.

**Bridgetown**, N. S., railway from, subsid., C. 1900, c. 8.

**Bright Cheese Manufacturing Co. Ltd.**, Supp. let. pat., 17 May 99, Ont. Gaz. 99, p. 529. *Vide* Index, p. 56. Not "Ltd." in charter.

**Briqueterie d'Hébertville**, incorp. par let. pat. Qué., 28 Sept. 98, Gaz. Off. Qué. 98, p. 2010. Hébertville.

**Bristol**, Que., Townp., farmer's club, off. notice, 4 May 99, Que. Off. Gaz. 99, p. 968. *Vide* Index, p. 57.

**Briston**, N.B., railway from, subsid., C. 1900, c. 8.

**Britannia Consolidated Gold Mining Co. of Ontario, Ltd.**, incorp. by Ont. let. pat., 18 Oct. 99, Ont. Gaz. 99, p. 1238. Ottawa.

" **Life Saving Service, Ltd.**, incorp. by Ont. let. pat., 2 May 1900, Ont. Gaz. 1900, p. 626. Toronto.

**British America Express Co. Ltd.**, incorp. by Can. let. pat., 29 May 1900, Can. Gaz. 99-0, p. 2522. Sault Ste. Marie.

" " **Pulp Paper and Ry. Co.**, incorp. by C. 1900, c. 89. Montreal.

" **American Coal Co. Ltd.**, incorp. by Can. let. pat., 5 Jan. 98, Can. Gaz. 97-8, p. 1461.

" " **Furniture Co. Ltd.**, *Vide* Canada Furniture Manufacturers, Ltd.

" " **Light and Power Co.**, incorp. by C. 98, c. 98. Montreal.

" **Canadian Development Syndicate, Ltd.**, imp. incorpn.; Ont. let. pat., 23 Mar. 97, Ont. Gaz. 97, p. 766.

" **and Canadian Gold and Silver Mines Co. Ltd.**, incorp. by Can. let. pat., 21 Oct. 96, Can. Gaz. 96-7, p. 811. Toronto.

" **Canadian Goldfields of the Klondyke, Ltd.**, imp. incorpn., 16 July 98; license, 26 April 1900, Can. Gaz. 99-0, p. 2314.

" " **Produce Co. of Ontario, Ltd.**, incorp. by Ont. let. pat., 24 Nov. 99, Ont. Gaz. 99, p. 1362. Toronto.

" " **Timber and Manufacturing Co. Ltd.**, imp. incorpn.; Ont. license, 24 Oct. 1900, Ont. Gaz. 1900, p. 1238.

" **Colonial Mining and Development Co. of Ontario, Ltd.**, incorp. by Ont. let. pat., 27 Oct. 99, Ont. Gaz. 99, p. 1259. Millbridge, O.

" **Columbia Permanent Loan and Savings Co.**, licensed, notice, Man. Gaz. 1900, p. 446.

**British Columbia (Rossland and Slocan) Syndicate, Ltd.**, imp. incorpn., 8 Sep. 97; license, 7 Aug. 99, Can. Gaz. 99-0, p. 277.

" " **Southern Ry. Co.**, incorp. by B. C. 88, c. 44, 90, c. 63, 91, c. 56, 93, c. 47 and consol. by B. C. 94, c. 53, 96, c. 53; lease to Canadian Pacific Ry. Co. authorized by C. 97, c. 36, conf. by C. 98, c. 56; time extended and Powers, C. 99, c. 55; time extended, C. 1900, c. 52.

" **and Foreign Marine Insurance Co. Ltd.**, license, notice, 9 Nov. 97, Can. Gaz. 97-8, p. 916.

" **Lion Gold Mining and Development Co. of Ontario, Ltd.**, incorp. by Ont. let. pat., 27 Apr. 98, Ont. Gaz. 98, p. 514; number of directors ch., by-laws, notices, 10 June 98, Ont. Gaz. 98, p. 722, and 6 Feb. 1900, Ont. Gaz. 1900, p. 421.

" **Yukon Land Co. Ltd.**, incorp. by Can. let. pat., 22 Dec. 1900, Can. Gaz. 1900-1, p. 1168.

" " **Mining, Trading and Transportation Co.**, *Vide* British Yukon Ry. Co.

" " **Ry. Co.**, incorp. by C. 97, c. 89, as British Yukon Mining, Trading and Transportation Co.; mortgage deed of, notice, 7 Nov. 98, Can. Gaz. 98-9, p. 918; name ch. and amendts., C. 1900, c. 53; mortgage deed deposited, notice, 27 Oct. 1900, Can. Gaz. 1900-1, p. 833. London, Eng.

**Broad Cove**, N. S., railway to, subsid., C. 97, c. 4.

**Brock, W. R.**, *Vide* W. R. Brock Co. Ltd.

**Brockville Club**, incorp. by Ont. let. pat., 20 Jan. 1900, Ont. Gaz. 1900, p. 134. Brockville.

" **Klondyke Mining and Developing Co. Ltd.**, incorp. by Can. let. pat., 4 July 98, Can. Gaz. 98-9, p. 57. Brockville.

" **Navigation Co. Ltd.**, incorp. by Can. let. pat., 13 April 98, Can. Gaz. 97-8, p. 2355. Brockville.

" **and New York Bridge Co.**, *Vide* Brockville and St. Lawrence Bridge Co.

" **Packing and Provision Co. Ltd.**, incorp. by Ont. let. pat., 15 June 98, Ont. Gaz. 98, p. 641.

**Brockville Peat and Power Co. Ltd.**, incorp. by Ont. let. pat., 22 Feb. 99, Ont. Gaz. 99, p. 254. Brockville.

" **Produce Co. Ltd.**, incorp. by Ont. let. pat., 24 June 98, Ont. Gaz. 98, p. 674; diss., notice, 16 June 99, Ont. Gaz. 99, p. 594.

" **Rink Co. Ltd.**, incorp. by Ont. let. pat., 7 Dec. 98, Ont. Gaz. 98, p. 1778. Brockville.

" **and St. Lawrence Bridge Co.**, incorpd. N. Y.; Brockville and New York Bridge Co. amalgd. with; time extended, C. 98, c. 94. *Vide* Index, p. 60.

" Ont., Town, name of street ch., by-law, notice, 5 Apr. 98, Ont. Gaz. 98, p. 485; debt, O. 99, c. 41. *Vide* Index, p. 60.

**Brokenhead Agricultural Society**, incorp. by Man. or. in council, 3 Nov. 96, Man. Gaz. 96, p. 481.

" Man., rural Mun., M. 1900, c. 36, ss. 4, 10: in force, Proc. 3 Nov. 1900, Man. Gaz. 1900, p. 558.

**Brompton**, Que., Townp., part of Stoke and Windsor ann. to, notice, 28 July 1900. Que. Off. Gaz. 1900, p. 1582. *Vide* Index, p. 61.

" **Gore**, Que., part of Melbourne and Brompton Gore ann. to New Rockland, notice, 29 Jan. 96, Que. Off. Gaz. 96, p. 358.

**Bronson Co.**, name ch. to, from Bronsons and Weston Lumber Co., by C. 99, c. 96; Ont. license, 21 Dec. 1900, Ont. Gaz. 1900, p. 1488. *Vide* Index, p. 61.

**Bronsons and Weston Lumber Co.**, *Vide* Bronson Co.

**Brooke Nitrous-Oxide Gas Co. of Dundas, Ltd.**, incorp. by Ont. let. pat., 13 Jan. 97, Ont. Gaz. 97, p. 134.

**Brookfield Station**, N. S., railway from, subsid., C. 97, c. 4, C. 99, c. 7.

**Brown Brothers Co., Nurserymen, Ltd.**, incorp. by Ont. let. pat., 13 Sept. 99, Ont. Gaz. 99, p. 1031. Brown's Nurseries, Co. Welland.

" **D. F.**, *Vide* D. F. Brown Paper Box and Paper Co., Ltd.

" **J. F.**, *Vide* J. F. Brown Co. Ltd.

" **M. S.**, *Vide* M. S. Brown Co. Ltd.

" **and Wigle Co. of Kingsville, Ltd.**, incorp. by Ont. let. pat., 14 Apr. 97, Ont. Gaz. 97, p. 859.

**Brownscombe, J. F.**, *Vide* J. F. Brownscombe Co. Ltd.

**Bruce Copper Mines, Ltd.**, imp. incorpn. ; Ont. license, 17 Oct. 1900, Ont. Gaz. 1900, p. 1238.

" **Mines and Algoma Ry. Co.**, incorp. by O. 99, c. 93. Sault Ste-Marie.

**Bryson, John**, will, Q. 97, c. 96 ; Estate, Q. 1900, c. 108. *Vide* Index, p. 63.

**Buck, William**, *Vide* William Buck Stove Co. Ltd.

**Buckingham**, Que., Townp., limits ch., Proc. 24 March 97, Que. Off. Gaz. 97, p. 892 ; south east part of, a mun., notice, 29 Jan. 98, Que. Off. Gaz. 98, p. 405. *Vide* Index, p. 63.

" Que., Ville, Town, bureau d'enregistrement, registry office, Q. 97, c. 15, transfert à Papineauville, Q. 99, c. 7, Proc. 24 Avril 99, Gaz. Off. Que. 99, p. 905. *Vide* Index, p. 63.

**Buckle Printing Co. Ltd.**, incorp. by Man. let. pat., 27 June 96, Man. Gaz. 96, p. 319. Winnipeg.

**Buffalo Consolidated Gold Mining Co. Ltd.**, incorp. by Ont. let. pat., 13 Sept. 99, Ont. Gaz. 99, p. 1033. Niagara Falls.

" **and Fort Erie Bridge Co.**, *Vide* Welland and Grand Island Bridge Co.

" **Mining and Development Co. of Rat Portage, Ltd.**, incorp. by Ont. let. pat., 23 Dec. 97, Ont. Gaz. 98, p. 26.

" **North-Western Gold Co. of Ontario, Ltd.**, incorp. by Ont. let. pat., 9 Apr. 98, Ont. Gaz. 98, p. 495.

" **Ry. Co.**, (Foreign), incorp. by C. 1900, c. 54 ; also incorp. in N. Y. Niagara Falls, O.

**Builders' Exchange**, incorp. by Q. 99, c. 88. Montreal.

**Building and Loan Association**, *Vide* Toronto Mortgage Co., and M. 1900, c. 75.

**Bullion Number Two Mining Co. Ltd.**, incorp. by Ont. let. pat. 22 Sep. 99, Ont. Gaz. 99, p. 1077. Rat Portage.

**Bunker Hill Gold Mining Co.**, incorp. by Que. let. pat., 24 Oct. 99, Que. Off. Gaz. 99, p. 1976. Sherbrooke.

**Burgess Gas Process Co. Ltd.**, incorp. by Ont. let. pat., 7 Dec. 1900, Ont. Gaz. 1900, p. 1454. Toronto.

" **-Powell Co. of Toronto, Ltd.**, incorp. by Ont. let. pat., 31 May 98, Ont. Gaz. 98, p. 625.

" Ont., Townp., *Vide* Bastard and South Burgess.

**Burley Gold Mining Co. of Ottawa, Ltd.**, incorp. by Ont. let. pat., 15 Feb. 97, Ont. Gaz. 97, p. 345.

**Burlington**, Ont., **Hotel Brant Co. Ltd.**, incorp. by Ont. let. pat., 24 Nov. 99, Ont. Gaz. 99, p. 1364. Burlington.

**Burford Canning Co. Ltd.**, diss., notice, 8 Jan. 98, Ont. Gaz. 98, p. 61. *Vide* Index, p. 65.

**Burrill Lumber Co.**, incorp. by Que. let. pat., 14 Jan. 99, Que. Off. Gaz. 99, p. 273. Burrill's Siding, Q.

**Burroughs, J. H. R.**, pension, Q. 98, c. 5.

**Burrow, Stewart and Milm Co. Ltd.**, incorp. by Can. let. pat., 25 April 98, Can. Gaz. 97-8, p. 2450. Hamilton.

**Bushnel Co. Ltd.**, *Vide* O. 99, c. 76, and Index, p. 66.

**Bushy Island**, Que., *Vide* Iles Dorval.

**Byer Remedy Co. Ltd.**, incorp. by Ont. let. pat., 31 May 1900, Ont. Gaz. 1900, p. 703. Markham.

# C

**Caisse d'Economie de N.-D. de Québec**, *Vide* Québec.

" **Générale, La**, incorp. par Q. 98, c. 75. Montréal.

**Calcibide Gas Machine Co.**, incorp. by Que. let. pat., 7 April 1900, Que. Off. Gaz. 1900, p. 939; supp. let. pat., 22 May 1900, Que. Off. Gaz. 1900, p. 1210. Montreal.

**Calco King Mining Co. Ltd.**, incorp. by Ont. let. pat., 24 April 1900, Ont. Gaz. 1900, p. 609. Sarnia.

**Calcutt Brewing and Malting Co. of Ashburnham, Ltd.**, incorp. by Ont. let. pat., 9 Mar. 98, Ont. Gaz. 98, p. 351.

**Calder Lake Mining Co. of Ontario, Ltd.**, incorp. by Ont. let. pat., 12 Jan. 98, Ont. Gaz. 98, p. 142.

**Caledonia**, Ont., Townp., by-law conf., O. 99, c. 42.

" **Village**, N.S., railway subsids., C. 97, c. 4, C. 99, c 7.

**Calgary and Edmonton Ry. Co.**, powers, and head office ch. to Toronto, by C. 98, c. 57. *Vide* Index, p. 69.

" **Irrigation Co**, right to divert water from the Elbow River, notice, Can. Gaz. 95-6, p. 1267. *Vide* Index, p. 69.

**Calhoun Lumber Co. Ltd.**, incorp. by Can. let pat., 1 May 99, Can. Gaz. 98-9, p. 2154. Calhoun, N.S.

**Callender Telephone Exchange Co. Ltd.**, *Vide* American Machine Telephone Co. Ltd.

**Callière**, Qué., Townp., part. ann. à St-Siméon, avis, 19 Sep. 99, Gaz. Off. Qué. 99, p. 1752. *Vide* Index, p. 69.

**Calvert and Dwyer Co. Ltd.**, incorp. by Ont. let. pat., 3 Oct. 1900, Ont. Gaz. 1900, p. 1138. Toronto.

**Calvin Co. Ltd.**, Dom. incorp., *Vide* Index, p. 69 ; Ont. license, 14 Dec. 1900, Ont. Gaz. 1900, p. 1464.

**Cambridge Gold Mining Co. of Ontario, Ltd.**, incorp. by Ont. let. pat., 13 Sep. 99, Ont. Gaz. 99, p. 1031. Toronto.

**Cameron-Dunn Manufacturing Co. of Strathroy, Ltd.**, incorp. by Ont. let. pat., 24 Oct. 1900, Ont. Gaz. 1900, p. 1240. Strathroy.

" **Islands Mining and Development Co. Ltd.**, incorp. by Ont. let. pat., 10 Nov. 97, Ont. Gaz. 97, p. 2163 ; number of directors ch., by-law, 5 Feb. 98, Ont. Gaz. 98, p. 206.

" Man., new rural mun., boundaries, M. 96, c. 18.

**Camp Bay and Crow Lake Ry. Co.**, incorp by O. 1900, c. 110. Hamilton.

**Campbell, Archibald**, pension, Q. 98, c. 5.

" **Fanning Mill Co.**, *Vide* M. Campbell Fanning Mill Co. of Chatham, Ltd.

" **John**, *Vide* John Campbell Flour Mills Co. Ltd.

" Que., Townp., er. by Proc. 6 July 99, Que. Off. Gaz. 99, p. 1360 ; mun., notice, 22 March 1900, Que. Off. Gaz. 1900, p. 808.

**Campbellford Skating, Curling and Hockey Rink Co. Ltd.**, incorp. by Ont. let. pat., 3 Nov. 97, Ont. Gaz. 97, p. 2162.

**Campbellton**, N.B., railway from, subsid., C. 97, c. 4.

**Canada Accident Assurance Co.**, amendts., and head office ch. to Montreal, C. 99, c. 98; license, 31 Oct. 99, Can. Gaz. 99-00, p. 860. *Vide* Index, p. 70.

" **Asphalt Paving Co. Ltd.**, incorp. by Can. let. pat., 4 May 1900, Can. Gaz. 99-00, p. 2872. Montreal.

" **Atlantic Ry. Co.**; Ottawa, Arnprior and Parry Sound Ry. Co. amalgd. with, under same name: Canada Atlantic Ry. Co., C. 99, c. 81 and *Vide* Schedule A; *Vide* Index, pp. 71, 418; head office, Ottawa; notice of amalgn., 24 March 99, Can. Gaz., 98-9, p. 1860; aid to railway to and from, Parry Sound, C. 99, c. 7, O. 1900, c. 29; *ante*, extension of line, C. 97, c. 37, powers, C. 98, c. 58; Ottawa, Arnprior and Parry Sound Ry. Co.: subsid., O. 96, c. 48, O. 97, c. 40, C. 97, c. 4; mortgage deed deposited, notice, 3 May 97, Can. Gaz. 96-7, p. 2315; Parry Sound Colonization Ry. Co., *Vide* Index, p. 481, amalgd. with, by C. 96-7, c. 8; notice, 5 June 96, Can. Gaz. 95-6, p. 2457.

" " **Transit Co.**, incorp. by C. 98, c. 95; Ont. license, 7 Dec. 1900, Ont. Gaz. 1900, p. 1459. Ottawa.

" **Biscuit Co. Ltd.**, incorp. by Ont. let. pat., 25 Apr. 1900, Ont. Gaz. 1900, p. 587. Toronto.

" **Can Co. Ltd.**, incorp. by Can. let. pat., 7 Oct. 96, Can. Gaz. 96-7, p. 714; number of directors ch., by-law, 18 July 99, Can. Gaz. 99-00, p. 211; Ont. license, 10 Nov. 1900, Ont. Gaz. 1900, p. 1320. Dundas, O.

" **Carriage Co.**, Dom. incorpn., *Vide* Index, p. 71; Ont. license, 28 Nov. 1900, Ont. Gaz. 1900, p. 1484.

" **Clothing Co. Ltd.**, *Vide* T. Lindsay Co. Ltd.

" **Cold Storage Co. Ltd.**, incorp. by Can. let. pat., 2 Nov. 1900, Can. Gaz. 1900-1, p. 815. Montreal.

" **Corundum Co. Ltd.**, incorp. by Ont. let. pat., 18 Oct. 99, Ont. Gaz. 99, p. 1260; Supp. let. pat., 11 Jan. 1900, Ont. Gaz. 1900, p. 29. Toronto.

" **Cycle and Motor Co. Ltd.**, incorp. by Ont. let. pat., 13 Sep. 99, Ont. Gaz. 99, p. 1036; number of directors ch. by-law, Ont. Gaz. 99, p. 1488. Toronto.

**Canada and Dakota Cattle Co. Ltd.**, incorp. by Ont. let. pat., 3 Oct. 1900, Ont. Gaz. 1900, p. 1086. Toronto.

" **Eastern Ry. Co.**, sold to the Alexander Gibson Ry. and Manufacturing Co., C. 98, c. 59; notices, 3 Feb. 99, Can. Gaz. 98-9, p. 1527, 1 April 99, Can. Gaz., 98-9, p, 1957; subsid., C. 99, c. 7. *Vide* this supplement, p. 3 and Index, p. 73.

" **Envelope Co.**, incorp. by Que. let. pat., 26 April 1900, Que. Off. Gaz. 1900, p. 1037. Montreal.

" **Flour Mills Co. Ltd.**, incorp. by Can. let. pat., 17 Aug. 1900, Can. Gaz. 1900-1, p. 292, head office, Halifax, notice, 8 Oct. 1900, Can. Gaz. 1900-1, p. 833.

" **Foundry Co. Ltd.**, incorp. by Ont. let. pat., 1 Nov. 99, Ont. Gaz. 99, p. 1284. Toronto.

" **Furniture Manufacturers, Ltd.**, incorp. as British American Furniture Co. Ltd., by Ont. let. pat., 20 Dec. 99, Ont. Gaz. 99, p. 1482; name ch. by Ont. or. in council, 21 Dec. 1900, Ont. Gaz. 1900, p. 1454. Toronto.

" **Hardware Co.**, incorp. by Que. let. pat., 31 Jan. 99, Que. Off. Gaz. 99, p. 337. Compagnie de ferronnerie du Canada. Montréal.

" **Investment and Agency Co.**, powers, C. 97, c. 83. *Vide* Index, p. 74.

" **Iron Furnace Co. Ltd.**, Supp. let. pat., 7 Sep. 1900, Can. Gaz. 1900-1, p. 487; bonus to, O. 99, c. 61. *Vide* Index, p. 74.

" **Ladder Co. Ltd.**, incorp. by Ont. let. pat., 24 Jan. 1900, Ont. Gaz. 1900, p. 135. Leamington.

" **Landed and National Investment Co. Ltd.**, by-law, 23 Sep. 96, number of directors ch., Can. Gaz. 96-7, p. 925. *Vide* Index, p. 74.

" **Life Assurance Co.**, amendts., C. 99, c. 99. *Vide* Index, p. 74.

" **Liquor Co.**, incorp. by Que. let. pat., 22 July 96, Que. Off. Gaz. 96, p. 1746; supp. let. pat., 12 March 98, Que. Off. Gaz. 98, p. 707; diss., notice, 29 Sep. 1900, Que. Off. Gaz. 1900, p. 1849. Montreal.

" **Malting Co. Ltd.**, incorp. by Ont. let. pat., 23 June 1900, Ont. Gaz. 1900, p. 738; number of directors ch., by-law, 13 Sep. 1900, Ont. Gaz. 1900, p. 1017. Toronto.

**Canada Marble Co. Ltd.**, incorp. by Can. let. pat., 21 Jan. 98, Can. Gaz. 97-8, p. 1572. Toronto.

" **and Michigan Bridge and Tunnel Co.**, bridge authorized, C. 96, c. 42 ; time extended, C. 1900, c. 90. *Vide* Index, p. 75.

" **Mining and Metallurgical Co. Ltd.**, incorp. by C. 99, c. 100 ; amendts., C. 1900, c. 92. Montreal.

" **Paper Co. Ltd.**, *Vide* Q. 99, c. 68, s. 15, and Index, p. 76 ; Ont. license, 14 Dec. 1900, Ont. Gaz. 1900, p. 1464.

" **Permanent Loan and Savings Co.**, sale of, C. 99, c. 101 ; agreemt. of sale conf., O. 1900, c. 129 ; *Vide* M. 1900, c. 65, Index, p. 76, and next.

" **Permanent and Western Canada Mortgage Corporation**, incorp. by C. 99, c. 101 ; Western Canada Loan and Savings Co., *Vide* Index, p. 686, sold to, C. 99, c. 101 ; agreemts. of purchase conf., O. 1900, c. 129, M. 1900, c. 65 ; Man. license, notice, 28 Apr. 1900, Man. Gaz. 1900, p. 215. *Vide* next above. Toronto.

" **Petroleum Co. Ltd.**, rights saved, Q. 1900, c 85.

" **Plate Glass Assurance Co.**, incorp. by C. 99, c. 102. Montreal.

" **Printing Ink Co. Ltd.**, incorp. by Can. let. pat., 4 Nov. 97, Can. Gaz. 97-8, p. 916 ; Ont. license, 10 Nov. 1900, Ont. Gaz. 1900, p. 1376. Toronto.

" **Provident Life Assurance Co.**, incorp. by M. 1900, c. 66.

" **Publishing Co. Ltd.**, Dom. incorpn., *Vide* Index, p. 77 ; Ont. license, 10 Nov. 1900, Ont. Gaz. 1900, p. 1375.

" **Radiator Co. Ltd.**, incorp. by Ont. let. pat., 2 May 1900, Ont. Gaz. 1900, p. 627. Toronto.

" **Railway News Co. Ltd.**, Supp. let. pat., 24 Oct. 99, Can. Gaz. 99-0, p. 820 ; head office ch. to Toronto, by-law, 6 June 99, Can. Gaz. 99-00, p. 24 ; Ont. license, 10 Nov. 1900, Ont. Gaz. 1900, p. 1319. *Vide* Index, p. 77.

" **Registry Co., Ltd.**, incorp. by Can. let. pat., 17 Dec. 98, Can. Gaz. 98-9, p. 1179. Montreal.

" **Southern Bridge Co.**, amendts. and time extended, C. 1900, c. 91. *Vide* Index, p. 78.

**Canada Southern Mines**, incorp. by Que. let. pat., 21 March 1900, Que. Off. Gaz. 1900, p. 793. Cookshire.

" **Southern Ry. Co.**, agreemts., notice, 3 June 96, Can. Gaz. 95-6, p. 2457 ; extension of time, &c., C. 97, c. 38, C. 99, c. 56 ; *Vide* C. 1900, c. 117 ; assessments on, O. 99, c. 63. *Vide* Index, p. 78,

" **Sugar Refining Co. Ltd.**, number of directors ch., by-law, 1 Feb. 99, Can. Gaz. 98-9, p. 1527 ; Ont. license, 10 Nov. 1900, Ont. Gaz. 1900, p. 1341. *Vide* Index, p. 78.

" **Switch and Spring Co. Ltd.**, incorp. by Q. 97, c. 84, Montreal. *Ante*, *Vide* Index, p. 78 and Supp. let. pat., 21 Oct. 96, Can. Gaz. 96-7, p. 810.

" **Trust Co.** ; name of General Trust Corporation of Canada ch. to, by C. 99, c. 111. *Vide* Index, p. 197.

" **Venture Syndicate, Ltd.**, imp. incorpn. ; Ont. license, 20 July 97, Ont. Gaz. 97, p. 1113.

" **Western Telephone and Telegraph Co. Ltd.**, incorp. by Can. let. pat., 8 May 97, Can. Gaz. 96-7, p. 2295. Compagnie de téléphone et de télégraphe Canada Western (à r. l.). Vancouver.

" **Wood Specialty Co. Ltd.**, incorp. by Ont. let. pat., 20 Dec. 99, Ont. Gaz. 99, p. 1451. Orillia.

" **Woollen Mills, Ltd.**, incorp. by Ont. let. pat., 15 Feb. 1900, Ont. Gaz. 1900, p. 370. Toronto.

**Canadian Advertising Agency, Ltd.**, incorp. by Can. let. pat., 8 Jan. 97, Can. Gaz. 96-7, p. 1360. Toronto.

" **American Music Co. Ltd.**, incorp. by Ont. let. pat., 22 Sep. 99, Ont. Gaz. 99, p. 1126. Toronto.

" **Anthracite Coal Co. Ltd.**, number of directors ch., by-law, 15 April 1896, Can. Gaz. 95-6, p. 1997. *Vide* Index, p. 79.

" **Asbestos Co.**, incorp. by Que. let. pat., 17 Dec. 97, Que. Off. Gaz. 97, p. 3014. Montreal.

" **Baling Co. Ltd.**, incorp. by Can. let. pat., 5 Nov. 1900, Can. Gaz. 1900-1, p. 857. Montreal.

" **Bank of Commerce**, agreemt. conf., O. 97, c. 63. *Vide* Index, p. 79.

**Canadian Bankers' Association**, incorp. by C. 1900, c. 93; *Vide* C. 1900, c. 26, s. 24. Association des Banquiers Canadiens.

" **Birkbeck Investment and Savings Co.**, incorp. by C. 99, c. 103; *ante* Birkbeck Investment, Security and Savings Co., incorp. under R. S. O.; Act. C. 99, c. 103 accepted, 14 March 1900, Can. Gaz. 99-00, p. 2087; Toronto. Quebec license and office at Montreal, notice, 30 March 99, Que. Off. Gaz. 99, p. 874; powers in Quebec, notice, Que. Off. Gaz. 1900, p. 2159. *Vide* Index, p. 43.

" **Breweries, Ltd.**, incorp. by Can. let. pat., 1 July 99, Can. Gaz. 99-00, p. 42. Montreal.

" **Bridge Co. Ltd.**, incorp. by Ont. let. pat., 28 Nov. 1900, Ont. Gaz. 1900, p. 1402. Walkerville.

" **Bridge and Iron Co.**, diss., notice, 20 Jan. 97, Que. Off. Gaz. 97, p. 333. *Vide* Index, p. 79.

" **Camera and Optical Co. Ltd.**, incorp. by Ont. let. pat., 10 July 99, Ont. Gaz. 99, p. 657. Toronto.

" **Cap Works Co.**, diss., notice, 8 Sep. 1900, Que. Off. Gaz. 1900, p. 1720.

" **Cash Stamps Co.**, incorp. by Que. let. pat., 30 Jan. 1900, Que. Off. Gaz. 1900, p. 413.

" **Coloured Cotton Mills Co. Ltd.**, Dom. incorpn., *Vide* Index, p. 80; Ont. license, 30 Nov. 1900, Ont. Gaz. 1900, p. 1406; *Vide* O. 99, c. 45.

" **Composing Co. Ltd.**, incorp. by Can. let. pat., 18 Jan. 96, Can. Gaz. 95-6, p. 1392. Montreal.

" **Cone Coupler Carriage Co. Ltd.**, *Vide* Palmerston Carriage Co. Ltd.

" **Consolidated Copper and Nickel Co.**, incorp. by O. 98, c. 67. Ottawa.

" **Copper Co.**, incorp. in Ohio; Ont. license, 7 June 99, Ont. Gaz. 99, p. 590.

" **Electric Light Co. Ltd.**, powers, Q. 1900, c. 71. *Vide* Index, p. 80.

**Canadian Electric and Water Power Co. Ltd.**, incorp. by Can. let pat. 20 May 98, Can. Gaz. 97-8, p. 2735 ; number of directors ch., by-law, notice, 14 June, 98, Can. Gaz 98-9, p. 306 ; agreemt. conf., O. 99, c. 70. Ottawa.

" **Exploration, Ltd.**, imp. incorpn. ; Ont. license, 19 Aug. 97, Ont. Gaz. 97, p. 1229.

" **Exporters' Association of Toronto, Ltd.**, incorp. by Ont. let. pat., 15 Nov. 1900, Ont. Gaz. 1900, p. 1373. Toronto.

" **Fibre Chamois Co. Ltd.**, incorp. by Can. let pat., 28 Dec. 95, Can. Gaz. 95-6, p. 1240. Montreal.

" **Fire Insurance Co.**, re-incorp. by C. 97, c. 76 ; license, notice, 1 Sep. 97, Can. Gaz. 97-8, p. 535 ; powers in Ont., 21 Feb. 99, Ont. Gaz. 99, p. 223 ; *ante*, incorp. in Man., *Vide* Index, p. 80. Winnipeg.

" **Food Supply Co.**, incorp. by Que. let. pat., 12 March 1900, Que. Off. Gaz. 1900, p. 755. Montreal.

" **General Electric Co. Ltd.**, powers, C. 97, c. 71 ; supp. let. pat., 27 Feb. 1900, Can. Gaz. 99-00, p. 1858 ; exemption to, O. 1900, c. 85 ; Ont. license, 7 Dec. 1900, Ont. Gaz. 1900, p. 1460. *Vide* Index, p. 81.

" **Gold Fields, Ltd.**, imp. incorpn. ; powers, Ont. let. pat., 24 Dec. 96, Ont. Gaz. 97, p. 48 ; Ont. license, 31 Mar. 98, Ont. Gaz. 98, p. 550.

" " " **Syndicate, Ltd.**, incorp. in B. C. ; Ont. license, 8 Sep. 97, Ont. Gaz. 97, p. 1594 ; powers in Quebec, notice, 12 July 1900, Que. Off. Gaz. 1900, p. 1466.

" **Gunagathon Co. Ltd.**, incorp. by Ont. let. pat., 26 July 99, Ont. Gaz. 99, p. 730. Toronto.

" **Hammock Manufacturing Co. Ltd.**, incorp. by Can. let. pat., 11 March 96, Can. Gaz. 95-6, p. 1740. Paris, O.

" **Historical Exhibition**, The Commissioners of the, incorp. by O. 96, c. 16.

" **Home Journal Co. of Toronto, Ltd.**, incorp. by Ont. let. pat., 12 Aug. 99, Ont. Gaz. 99, p. 961. Toronto.

" **Inland Transportation Co.**, incorp. by C. 99, c. 104. Toronto.

**Canadian Jockey Club**, name ch. from Canadian Jockey Club Ltd., and powers extended by C. 96, c. 53. *Vide* Index, p. 81.

" **Kodak Co. Ltd.**, incorp. by Ont. let. pat., 3 Nov. 99, Ont. Gaz. 99, p. 1283. Toronto.

" **Land and Immigration Co. of Haliburton, Ltd.**, agreemt. conf., O. 97, c. 63. *Vide* Index, p. 81.

" **Litho Co. Ltd.**, incorp. by Man. let. pat., 23 Mar. 99, Man. Gaz. 99, p. 155. Winnipeg.

" **Litholite Co. Ltd.**, incorp. by Ont. let. pat., 3 Oct. 1900, Ont. Gaz. 1900, p. 1138. Owen Sound.

" **Locomotive and Engine Co. Ltd.**, sale of assets, notice, 12 Nov. 1900, Can. Gaz. 1900-1, p. 920. *Vide* Index, p. 82.

" **Meter Co. Ltd.**, incorp. by Ont. let. pat., 6 June 1900, Ont. Gaz. 1900, p. 711. Windsor.

" **Mica Co. Ltd.**, diss., notices, 21 April 98, Que. Off. Gaz 98, p. 984, 6 March 99, Que. Off. Gaz. 99, p. 619.

" **Mines Development Co. Ltd.**, imp. incorpn.; Ont. license, 20 Dec. 99, Ont. Gaz. 99, p. 1449.

" **Minerals Co. Ltd.**, imp. incorpn.; Ont. license, 8 Sep. 98, Ont. Gaz. 98, p. 977.

" **Mining Exhibit Co. Ltd.**, incorp. by Can. let. pat., 27 May 98, Can. Gaz. 97-8, p. 2791. Montreal.

" " **Institute**, incorp. by C. 98, c. 96. Montreal.

" " **and Smelting Co. Ltd.**, incorp. by Can. let pat., 14 June 97, Can. Gaz. 96-7, p. 2583. Winnipeg.

" " **Trust Co. Ltd.**, incorp. by Can. let. pat., 14 April 97, Can. Gaz. 96-7, p. 2069. Toronto.

" **Moline Plow Co.**, Man. license, notice, 26 Nov. 1900, Man. Gaz. 1900, p. 590.

" **Motors, Ltd.**, incorp. by Ont. let. pat., 21 Mar. 1900, Ont. Gaz. 1900, p. 513. Toronto.

" **Mutual Loan and Investment Co.**, *Vide* Colonial Investment and Loan Co.

**Canadian Niagara Power Co.**, agreemt., O. 99, c. 11, s. 35. *Vide* Index, p. 83.

" **Nickel Co., Ltd.**, incorp. by Ont. let. pat., 3 Nov. 99, Ont. Gaz. 99, p. 1282. Worthington, O.

" **Northern Elevator Co., Ltd.**, incorp. by Man. let. pat., 3 Nov. 1900, Man. Gaz. 1900, p. 604. Dauphin.

" " **Ry. Co.**; Winnipeg Great Northern Ry. Co. and Lake Manitoba Ry. and Canal Co. amalgd. under above name, C. 99, c. 57; amalgn. agreemts. of Manitoba and South Eastern Ry. Co. and Ontario and Rainy River Ry. Co., with, under C. 99, cc. 75 and 80, deposited, 3 May 1900, Can. Gaz. 99-00, p. 2337; mortgage deeds deposited, 17 June 99, Can. Gaz. 99-00, p. 152, notice, 11 Oct. 1900, Can. Gaz. 1900-1, p. 701, notice, 27 Dec. 1900, Can. Gaz. 1900-1, p. 1194; subsid., C. 99, c. 7, C. 1900, c. 8; agreemt., M. 1900, c. 4; head office, Toronto; *ante*, Winnipeg Great Northern Ry. Co.: line and time extended, C. 96, c. 40, transport contract with, C. 98, c. 10, *Vide* Index, p. 697; Lake Manitoba Ry. and Canal Co.: powers and agreemt. conf., C. 97, c. 49, powers, C. 98, c. 70, mortgage deed, notice, 17 Mar. 97, Can. Gaz. 96-7, p. 1883, subsid., M. 96, c. 10, M. 98, c. 48, *Vide* Index, p. 275 and C. 98, c. 70.

" **North-west Irrigation Co.**, name ch. to, from Alberta Irrigation Co., by C. 99, c. 98; incorpn. act revived by C. 96, c. 44, head office, Lethbridge, N. W. T. *Vide* Index, p. 5.

" **Office and School Furniture Co. Ltd.**, by-law, 14 Dec. 95, number of directors ch. and chief place of business ch. from Toronto to Preston, Ont., Can. Gaz. 95-6, p. 1417; Ont. license, 21 Nov. 1900, Ont. Gaz. 1900, p. 1376. *Vide* Index, p. 83.

" **Oiled Clothing Co. Ltd.**, head office ch. to Toronto, by-law, 15 June 99, Can. Gaz. 99-00, p. 104; Ont. license, 10 Nov. 1900, Ont. Gaz. 1900, p. 1320. *Vide* Index, p. 83.

**Canadian Pacific Ry. Co.**, agreemts., notice, 3 June 96, Can. Gaz. 95-6, p. 2457; agreemts. conf., O. 96, c. 96, C. 96-7, c. 6, C. 97, c. 39, C. 98, c. 84, C. 99, c. 59, Q. 1900, c. 65, agreemt. under C. 98, c. 84, deposited, notice, 24 June 98, Can. Gaz. 98-9, p. 30; lands, O. 96, c. 11; lease to, C. 97, c. 36, conf., O. 98, c. 56; lease conf. by C. 98, c. 56, filed 24 June 1898, notice, Can. Gaz, 1900-1, p. 747; lease under C. 98, c. 61, deposited, notice, 24 June 98, Can. Gaz. 98-9, p. 30; branch lines in Man., M. 99, c. 45, Waskada branch, Man., subsid., C. 1900, c. 8; subsid. for Railway through Crow's Nest Pass, C. 97, c. 5, Crow's Nest Pass Railway, C. 98, c. 12; powers, C. 98, c. 60, C. 99, c. 58, C. 1900, c. 55. *Vide* Index, p. 83.

" **Packing Co.**, agreemt. conf., O. 1900, c. 76.

" **Peat Fuel Co.**, purchase of the Ontario Peat Fuel Co. Ltd., authorized by C. 96, c. 47. *Vide* Index, p. 410.

" **Pension Association**, powers in Quebec, or. in council, 5 Sep. 1900, Que. Off. Gaz. 1900, p. 1748. Montreal.

" **Portland Cement Co. Ltd.**, incorp. by Ont. let. pat., 23 May 1900, Ont. Gaz. 1900, p. 679. Toronto.

" **Postal Supply Co.**, incorp. by Que. let. pat., 1 June 97, Que. Off. Gaz. 97, p. 1451. Montreal.

" **Power Co.**, *Vide* Ontario Power Co. of Niagara Falls.

" **Produce and Packing Co. Ltd.**, incorp. by Man. let. pat., 5 Feb. 98, Man. Gaz. 98, p. 70. Winnipeg.

" **Railway Accident Insurance Co.**, powers, C. 99, c. 106; license, 15 Aug. 99, Can. Gaz. 99-00, p. 325; Man. license, notice, 4 Oct. 98, Man. Gaz. 98, p. 434. *Vide* Index, p. 84.

" " **Fire Insurance Co.**, *Vide* Dominion Fire Insurance Co.

" **Rand Drill Co.**, Quebec incorpn., *Vide* Index, p. 84; Ont. license, 21 Dec. 1900, Ont. Gaz. 1900, p. 1489.

" **Sand Paper Co. Ltd.**, incorp. by Ont. let. pat., 27 May 99, Ont. Gaz. 99, p. 551. Toronto.

**Canadian Savings, Loan and Building Association**, incorp. under R. S. O., c. 169, and O. 97, c. 38; powers extended to Prov. of Quebec, and office at Montreal, Q. 98, c. 74; Man. license, notice, 31 May 98, Man. Gaz. 98, p. 291.

" **Securities Co. of Montreal**, incorp. by C. 97, c. 84. Compagnie d'effets publics canadiens de Montréal. Montreal.

" **Sick Benefit Society**, license, notice, 18 May 96, Can. Gaz. 95-6, p. 2487; Ont. license, 12 June 96, Ont. Gaz. 96, p. 582; ceased to do business, notice, 6 May 98, Can. Gaz. 97-8, p. 2641. *Vide* Index, p. 84.

" **Society of Civil Engineers**, Man., *Vide* M. 96, c. 2, and Index, p. 84.

" **Steam Carriage Co. Ltd.**, incorp. by Ont. let. pat., 12 May 1900, Ont. Gaz. 1900, p. 647. Toronto.

" **Steel Co.**, incorp. by C. 1900, c. 94. Toronto.

" **Subscription and Publishing Co.**, diss., notice, 13 May 98, Que. Off. Gaz. 98, p. 1168.

" **Trading and Fuel Co. Ltd.**, incorp. by Man. let. pat., 9 May 1900, Man. Gaz. 1900, p. 237. Winnipeg.

" " **and Shipping Co. Ltd.**, diss., notice, 25 Jan. 96, Que. Off. Gaz. 96, p. 251. *Vide* Index, p. 85.

" **Transfer Co. Ltd.**, incorp. by Can. let. pat., 7 Feb. 98, Can. Gaz. 97-8, p. 1691, Compagnie Canadienne de Transfert; number of directors ch., by-law, 7 Dec. 99, Can. Gaz. 99-00, p. 1255; Ont. license, 24 Nov. 1900, Ont. Gaz. 1900, p. 1408. Montreal.

" **Veneer Lumber Co. Ltd.**, imp. incorpn.; Ont. license, 7 Dec. 1900, Ont. Gaz. 1900, p. 1463.

" **Voting Machine Co. Ltd.**, incorp. by Ont. let. pat., 26 Sep. 1900, Ont. Gaz. 1900, p. 1086. Toronto.

" **Watch Case Co.**, incorp. by Que. let. pat., 29 May 96, Que. Off. Gaz. 96, p. 1435. Montreal.

" **Wheelman, (the) Publishing Co. Ltd.**, incorp. by Ont. let. pat., 20 May 98, Ont. Gaz. 98, p. 590.

" **Wisky Exporting Co. Ltd.**, incorp. by Can. let. pat., 25 Aug. 96, Can. Gaz. 96-7, p. 440. Walkerville, O.

**Canadian Woollen Mills Co.**, incorp. by Que. let. pat., 11 Nov. 99, Que. Off. Gaz. 99, p. 2067. St. Hyacinthe.

" **Yukon Lumber Co. Ltd.**, incorp. by Can. let. pat., 17 Sep. 98, Can. Gaz. 98-9, p. 587. Montreal.

" " **Prospecting and Mining Co. Ltd.**, incorp. by Can. let. pat., 27 Sep. 97, Can. Gaz. 97-8, p. 654. Ottawa.

**Canesda Mineral Water Co of Toronto, Ltd.**, incorp. by Ont. let. pat., 1 June 97, Ont. Gaz. 97, p. 962.

**Canister Machine Co. Ltd.**, incorp. by Ont. let. pat., 7 Sep. 97, Ont. Gaz. 97, p. 1330.

**Canniff Prairie Fire Guard Co.**, incorp. by Man. let. pat., 25 Nov. 96, Man. Gaz. 96, p. 535.

**Cannom Stove and Oven Co. Ltd.**, incorp. by Ont. let. pat., 13 Jan. 99, Ont. Gaz. 99, p. 55. London.

**Cape Tormentine**, N.B., railway towards, subsid., C. 1900, c. 8.

**Capital Brewing Co. Ltd.**, incorp. by Ont. let. pat., 6 Oct. 99, Ont. Gaz. 99, p. 1174. Ottawa.

" **Cash Register Co. Ltd.**, incorp. by Can. let. pat., 13 Oct. 96, Can. Gaz. 96-7, p. 714. Ottawa.

" **Power Co. Ltd.**, incorp. by Ont. let. pat., 21 Apr. 1900, Ont. Gaz. 1900, p. 587. Ottawa.

" **Real Estate Co. Ltd.**, incorp. by Ont. let. pat., 26 Apr. 99, Ont. Gaz. 99, p. 467. Ottawa.

**Carbery**, Man., er. as a Town by M. 1900, c. 32, s. 1; *ante*, Village, by-law ratified, M. 99, c. 24, s. 1. *Vide* Index, p. 88.

**Carbolite, Ltd.**, incorp. by Ont. let. pat., 15 Feb. 1900, Ont. Gaz. 1900, p. 371. Hamilton.

**Carborundum Co.**, incorp. in Pennsylvania; Ont. license, 7 Dec. 1900, Ont. Gaz. 1900, p. 1460.

**Cardigan Overshoe Co. Ltd.**, incorp. by Ont. let. pat., 24 Nov. 1900, Ont. Gaz. 1900, p. 1370. Stratford.

**Cardinal Electric Light Co. Ltd.**, incorp. by Ont. let. pat., 12 Jan. 98, Ont. Gaz. 98, p. 94.

**Cardston**, Alta., railway towards, subsid., C. 1900, c. 8.

**Carey Wire Sewing Machine Co., Ltd.**, Supp. let. pat., 1 Feb. 96, Can. Gaz. 95-6, p. 1494. *Vide* Index, p. 88.

**Cariboo Cove, N.S.**, railway to, subsid., C. 99, c. 7.

**Carillon Electoral Division Agricultural Society**, incorp. by Man. or. in council, 5 May 96, Man. Gaz. 96, p. 204.

**Carman Implement Co. Ltd.**, incorp. by Man. let. pat., 20 Sep. 1900, Man. Gaz. 1900, p. 514. Carman.

" **Natural Gas Co. of Ontario, Ltd.**, incorp. by Ont. let. pat., 20 March 99, Ont. Gaz. 99, p. 356; powers, O. 99, c. 72. Petrolea.

" **Rink Co. Ltd.**, incorp. by Man. let. pat., 17 Apr. 99, Man. Gaz. 99, p. 232. Carman.

" **Sons of England Block Co. Ltd.**, incorp. by Man. let. pat., 25 Oct. 98, Man. Gaz. 98, p. 500. Carman.

" **Telephone Exchange Co. Ltd.**, incorp. by Man. let. pat., 27 Oct. 99, Man. Gaz. 99, p. 441. Carman.

" **Trading Co. Ltd.**, incorp. by Man. let. pat., 23 Sep. 98, Man. Gaz. 98, p. 418. Carman.

**Carriage Specialty Co. of Toronto, Ltd.**, incorp. by Ont. let. pat., 15 Oct. 97, Ont. Gaz. 97, p. 1594.

**Carsley Sons Co. Ltd.**, incorp. by Can. let. pat., 1 July 96, Can. Gaz. 96-7, p. 57. Montreal.

**Carswell Co. Ltd.**, Dom. incorpn., *Vide* Index, p. 90; Ont. license, 21 Nov. 1900, Ont. Gaz. 1900, p. 1375.

**Carter-Crume Co. Ltd.**, incorp. by Ont. let. pat., 13 Sep. 99, Ont. Gaz. 99, p. 1086; supp. let. pat., 21 Sep. 1900, Ont. Gaz. 1900, p. 1065; number of directors ch., by-law, 2 Oct. 99, Ont. Gaz. 99, p. 1245. Toronto.

**Cartwright Farmers' Elevator Co.**, incorp. by Man. let. pat., 26 Sep. 99, Man. Gaz. 99, p. 405. Cartwright.

" " **Institute**, formed, Govt. notice, 28 May 98, Man. Gaz. 98, p. 286.

**Cascapedia Pulp and Lumber Co.**, incorp. by Que. let. pat., 25 Aug. 96, Que. Off. Gaz. 96, p. 1979; diss., notice, June 98, Que. Off. Gaz. 98, p. 1248. Quebec.

**Cassidy, John L.**, *Vide* John L. Cassidy Co. Ltd.

**Caster and Metal Stamping Co. of Woodstock, Ltd.**, incorp. by Ont. let. pat., 10 July 99, Ont. Gaz. 99, p. 658. Woodstock.

**Cataract Power Co. of Hamilton, Ltd.**, *Vide* Hamilton Electric Light and Cataract Power Co. Ltd.

" **Refining Co. Ltd.**, incorp. as Victor Oil Co. Ltd., by Ont. let. pat., 26 June 96, Ont. Gaz. 96, p. 629; supp. let. pat., 15 Nov. 97, Ont. Gaz. 97, p. 2427; name ch. by Ont. or. in council, 2 May 1900, Ont. Gaz. 1900, p. 609.

**Cataraqui Mining and Developing Co. Ltd.**, incorp. by Ont. let. pat., 16 Aug. 1900, Ont. Gaz. 1900, p. 970. Ottawa.

**Catholic Mutual Benefit Association.** *Vide* Grand Council.

" **Order of Foresters**, Association des Forestiers Catholiques, avis, 26 Avril 98, Gaz. Off. Qué. 98, p. 1292.

**Cedar Island Gold Mining Co. Ltd.**, imp. incorpn.; Ont. license, 14 Feb. 98, Ont. Gaz. 98, p. 269.

**Central Agency, Ltd.**, imp. incorpn.; powers by Ont. license, 1 June 97, Ont. Gaz. 97, p. 982.

" **American Planting and Trading Co. of Toronto, Ltd.**, incorp. by Ont. let. pat., 29 Mar. 98, Ont. Gaz. 98, p. 458; supp. let. pat., 7 Dec. 1900, Ont. Gaz. 1900, p. 1454.

" **Canada Fire Insurance Co.**, incorp. by M. 98, c. 54. Winnipeg.

" " **Loan and Savings Co.**, re-incorp. by C. 98, c. 97; incorpn. act accepted by shareholders on 1 Dec. 98, Can. Gaz. 98-9, p. 1057. *Ante*, Central Canada Loan and Savings Co. of Ontario, *Vide* Index, p. 93; Ont. supp. let. pat., 6 May 97, Ont. Gaz. 97, p. 941, and *erratum*, p. 988; powers in Man., M. 96, c. 33; Permanent Mortgage and Trusts Co., *Vide* Index, p. 436, vested in, and powers in Man., M. 97, c. 37, M. 99, c. 46; assets sold to the Central Canada Loan and Savings Co. and conveyance conf. by O. 1900, c. 130; powers by Ont. or. in council, 15 July 99, Ont. Gaz. 99, p. 678. Peterborough.

" " **Loan and Savings Co. of Ontario**, *Vide* next above.

" **Chambers Co. Ltd.**, incorp. by Ont. let. pat., 8 Feb. 1900, Ont. Gaz. 1900, p. 340. Ottawa.

**Central Counties Ry. Co.**, amendmts., C. 97, c. 40, C. 99, c. 60; Great Northern Ry. of Canada authorized to purchase or lease, C. 99, c. 68; aid to, O. 96, c. 48, O. 99, c. 28, O. 1900, c. 29. *Vide* Index, p. 93.

" **Judicial District**, Man, M. 96, c. 4; limits ch., M. 97, c. 22. *Vide* Index, p. 93.

" **Ontario Mining Co. Ltd.**, incorp. by Ont. let. pat., 1 Mar. 97, Ont. Gaz. 97, p. 586.

" **Ontario Power Co. Ltd.**, incorp. by Ont. let. pat., 24 Feb. 1900, Ont. Gaz. 1900, p. 404. Peterborough.

" **Ontario Ry. Co.**, Subsid., C. 99, c. 7, C. 1900, c. 8, O. 99, c. 23, O. 1900, c. 29. *Vide* Index, p. 93.

" **Peat Co. Ltd.**, incorp. by Ont. let. pat., 28 Mar. 1900, Ont. Gaz. 1900, p. 538. Toronto.

" **Press Agency, Ltd.**, incorp. by Ont. let. pat., 18 Jan. 99, Ont. Gaz. 99, p. 54. Toronto.

" " " **of Canada, Ltd.**, incorp. by Can. let. pat., 28 Feb. 98, Can. Gaz. 97-8, p. 1877; Central Press Agency of Toronto sold to, *ibid.*, *Vide* Index, p. 94. Toronto.

" " " **of Toronto**, *Vide* next above.

" **Quebec Gold Fields Co.**, incorp by Que. let. pat., 16 Sep. 97, Que. Off. Gaz. 97, p. 2237. Quebec.

" **Ry. Co. of New Brunswick**, Subsid., C. 97, c. 4, C. 99, c. 7; control of, C. 97, c. 68. *Vide* Index, p. 94.

" **Ry. of Nova Scotia**, subsid. for railway from, or towards, C. 99, c. 7, C. 1900, c. 8.

" **Trust Co. of New York**, mortgage deed favor of, deposited, notice, 9 May 1900, Can. Gaz. 99-00, p. 2457.

" **Vermont Ry. Co.**, Foreign, incorp. by C. 1900, c. 56; also incorp. in Vermont; agreemt. with Grand Trunk Ry. Co. of Canada, 1 May 99, notice, 9 May 99, Can. Gaz. 98-9, p. 2238. Montreal.

**Century Christian Co. Ltd.**, incorp. by Ont. let. pat., 16 June 1900, Ont. Gaz. 1900, p. 725. Toronto.

**Chabot, Joseph-Arthur-Noé**, adm. médecin, Q. 98, c. 100.

**Chaffey, Julia Frances**, *Vide* Hough, Julia Frances.

**Chalcraft Screw Co. Ltd.**, incorp. by Ont. let. pat., 18 Oct. 99, Ont. Gaz. 99, p. 1238. Brantford.

**Challenger Leather Goods Co. of Toronto, Ltd.**, incorp. by Ont. let. pat., 10 Mar. 98, Ont. Gaz. 98, p. 352; supp. let. pat., 20 Dec. 99, Ont. Gaz. 1900, p. 538.

**Chambly Manufacturing Co.**, re-incorp. by Q. 98, c. 65. *Vide* Index, p. 95. Montreal.

**Champion Advertising Co.**, incorp. by Que. let. pat. 16 July 98, Que. Off. Gaz. 98, p. 1598. Montreal.

**Champlain**, Qué., comté, Village de Grand'Mère partie du, Q. 98, c. 61, s. 3, limites ch., Q. 99, c. 6. *Vide* Index, p. 95.

**Chandler and Massey, Ltd.**, incorp. by Ont. let. pat., 24 Jan. 1900, Ont. Gaz. 1900, p. 270. Toronto.

" **S. B.**, *Vide* S. B. Chandler Dental Depot Ltd.

**Chanteloup Manufacturing Co. Ltd.**, Supp. let. pat., 3 Jan. 96, Can. Gaz. 95-6, p. 1293. *Vide* Index, p. 96.

**Charles E. Frost & Co.**, incorp. by Que. let. pat., 20 Nov. 99, Que. Off. Gaz. 99, p. 2115. Montreal.

**Charlottetown**, P.E.I., Cold storage at, C. 97, c. 7, C. 98, c. 7. Railway to Murray Harbour, C. 99, c. 4. Branch railway from, C. 1900, c. 7.

**Chase Brothers Co. of Ontario, Ltd.**, incorp. by Ont. let. pat., 14 Feb. 98, Ont. Gaz. 98, p. 226.

**Châteauguay and Northern Ry. Co.**, sale of part, and powers, C. 98, c. 79; deed of sale deposited, notice, Can. Gaz. 98-9, p. 30; agreemts. conf., C. 96, c. 27, Q. 98, c. 88; contrat ratifié, Q. 99, c. 75. *Vide* Q. 1900, cc. 61, 62; sale of, authorized, C. 99, c. 76; subsid., C. 1900, c. 8; subsid. for bridges at Bout de l'Ile and Lac Ouareau, C. 1900, c. 8. *Vide* Index, p. 97.

**Chatham Athletic Association Co. Ltd.**, incorp. by Ont. let. pat. 11 Feb. 99, Ont. Gaz. 99, p. 188. Chatham.

" Ont., City, school monies, O. 96, c. 77; name of streets ch., by-law, notice, 8 Nov. 98, Ont. Gaz. 98, p. 1521.

" **City and Suburban Ry. Co.**, incorp. by O. 96, c. 101, O. 98, c. 59. Chatham.

**Chatham Hedge Fence Co. Ltd.**, incorp. by Ont. let. pat., 5 Mar. 98, Ont. Gaz. 98, p. 890; supp. let. pat., 19 July 99, Ont. Gaz. 99, p. 701.

" **Mineral Water Co. Ltd.**, incorp. by Ont. let. pat., 10 Nov. 1900, Ont. Gaz. 1900, p. 1374. Chatham.

" *Vide* United Daughters.

**Chaudière Press, Ltd.**, incorp. by Ont. let. pat., 6 Jan. 97, Ont. Gaz. 97, p. 92.

" **Valley Ry. Co.**, incorp. by Q. 98, c. 64; amendts, Q. 99, c. 76. Compagnie du chemin de fer de la Vallée de la Chaudière. Québec.

**Chavigny**, Que., Townp., part. ann. à St-Rémi,(Portneuf), avis, 1 Mai 1900, Gaz. Off. Qué 1900, p. 1049. *Vide* Index, p. 99.

**Cheese and Butter Association of Eastern Ontario, of Western Ontario**, names ch. to Dairymen's Association of Eastern Ontario, of Western Ontario.

" " **Manufacturing Associations and Companies**, in Ont., powers, O. 1900, c. 25.

**Chemical Gold Mining Co. of Ontario, Ltd.**, *Vide* Decca-Chemical Consolidated Mining Co. of Ontario, Ltd.

**Chertsey**, Que., Townp., road closed, notice, 31 Oct. 99, Que. Off. Gaz. 99, p. 2022.

**Chesley Chain Co. Ltd.**, incorp. by Ont. let. pat., 2 Dec. 96, Ont. Gaz. 96, p. 1597.

" **Rake and Novelty Co. Ltd.**, incorp. by Ont. let. pat., 16 Nov. 99, Ont. Gaz. 99, p. 1338. Chesley, O.

**Chicago and Grand Trunk Ry. Co.**, arrangmt., C. 97, c. 42.

**Chicoutimi**, "**Château Saguenay**," incorp. par let. pat. Qué., 10 Mars 98, Gaz. Off. Qué. 98, p. 707.

" **Compagnie des Eaux et de l'Electricité de Chicoutimi**, incorp. par let. pat. Qué., 24 Mars 99, Gaz. Off. Qué. 99, p. 741. *Vide* Index, pp. 100, 101.

" " **Electrique de Chicoutimi**, transportée à Compagnie des Eaux et de l'Électricité de Chicoutimi.

**Chicoutimi, Compagnie Municipale des Eaux de Chicoutimi**, transportée à Compagnie des Eaux et de l'Electricité de Chicoutimi.

" Qué., comté, limites ch., Q. 99, c. 6. *Vide* Index, p. 101.

" **Société Ecclésiastique de secours mutuels du Sacré-Cœur de Jésus de Chicoutimi**, incorp. par Q. 99, c. 95.

" Qué., Ville, amendts., Q. 1900, c. 56. *Vide* Index, p. 101.

**Children's Aid Society of....**, incorpn. under M. 99, c. 4, s. 5.

**Chippewa Gold Mining Co. of Ontario, Ltd.**, incorp. by Ont. let. pat., 25 Sep. 97, Ont. Gaz. 97, p. 1486 ; number of directors ch., by-law, 19 Apr. 99, Ont. Gaz. 99, p. 433.

**C. H. Mortimer Publishing Co. of Toronto, Ltd.**, incorp. by Ont. let. pat., 7 Oct. 98, Ont. Gaz. 98, p. 1342.

**Christie, Brown and Co. Ltd.**, incorp. by Ont. let. pat., 17 May 99, Ont. Gaz. 99, p. 531. Toronto.

**Christy, H. A.**, *Vide* H. A. Christy Co. of Ontario, Ltd.

**Chronicle Printing Co.**, incorp. by Que. let. pat., 31 Oct. 98, Que. Off. Gaz. 98, p. 2185. Quebec.

**Church of England Publishing Co. of Toronto, Ltd.**, Supp. let. pat., 20 Oct. 97, Ont. Gaz. 97, p. 1765. *Vide* Index, p. 103.

" **Missionary Society in Rupert's Land**, *Vide* Finance Committee.

" **Society**, *Vide* Synod.

**Cisterciens Réformés**, incorp. par C. 97, c. 95. St-Norbert, Man.

**Citizens' Gas Control Co. Ltd.**, Dom. incorpn., *Vide* Index, p. 103 ; Ont. license, 7 Dec. 1900, Ont. Gaz. 1900, p. 1457.

" **Gold and Coal Mining Co. of Sudbury, Ltd.**, incorp. by Ont. let. pat., 13 Jan. 97, Ont. Gaz. 97, p. 134.

" **Light, Heat and Power Co. of St. Catharines, Ltd.**, incorp. by Ont. let. pat., 26 May 96, Ont. Gaz. 96, p. 530.

" **Natural Gas Co. of Dunnville, Ltd.**, incorp. by Ont. let. pat., 5 Sep. 99, Ont. Gaz. 99, p. 1033. Dunnville.

" **Shoe Co. of Toronto, Ltd.**, incorp. by Ont. let. pat., 11 Aug. 98, Ont. Gaz. 98, p. 858 ; supp. let. pat., 28 Feb. 99, Ont. Gaz. 99, p. 256.

**City Dairy Co. Ltd.**, incorp. by Ont. let. pat., 9 June 1900, Ont. Gaz. 1900, p. 713. Toronto.

" **Ice Co. Ltd.**, incorp. by Can. let. pat., 13 Jan. 99, Can. Gaz. 98-9, p. 1342. Montreal.

" **View Park Co. of Wolfe Island, Ltd.**, incorp. by Ont. let. pat., 28 Mar. 96, Ont. Gaz. 96, p. 398.

**Civic Investment Co.**, incorp. by Q. 99, c. 86. Richmond, Q.

**Civil Engineers**, *Vide* Canadian Society of.

**Clarendon Mining Co. of Ontario, Ltd.**, incorp. by Ont. let. pat., 16 Aug. 1900, Ont. Gaz. 1900, p. 894. Windsor.

**Clark Lithographic Co. Ltd.**, incorp. by Ont. let. pat., 14 Dec. 1900, Ont. Gaz. 1900, p. 1456. Toronto.

**Clarke, A. R.**, *Vide* A. R. Clarke and Co. Ltd.

" **and Clarke, Ltd.**, incorp. by Ont. let. pat., 23 Dec. 99, Ont. Gaz. 99, p. 1483. Toronto.

**Clarksburg Wood Rim Co. Ltd.**, incorp. by Ont. let. pat., 4 July 98, Ont. Gaz. 98, p. 693.

**Clearwater Gold Mining Co.**, incorp. in Wt. Virginia; Ont. license, 25 Feb. 98, Ont. Gaz. 98, p. 310.

**Clement & Clement Co. Ltd.**, incorp. by Can. let. pat., 24 Oct. 99, Can. Gaz. 99-00, p. 819. Compagnie Clément & Clément à r. l. Montreal.

**Clercs Paroissiaux ou Catéchistes de St-Viateur**, ré-incorp. par Q. 98, c. 87. *Vide* Index, p. 105. Joliette.

**Cleveland Seed Co.**, incorp. in New Jersey; Ont. license, 14 Dec. 1900, Ont. Gaz. 1900, p. 1463.

**Clifton Suspension Bridge Co.**, strip of land, O. 96, c. 10. *Vide* Index, p. 105, and Queenston Heights Bridge Co.

**Climax Gold Mine Co. of Ontario, Ltd.**, incorp. by Ont. let. pat., 23 Mar. 97, Ont. Gaz. 97, p. 734.

**Clinton**, Ont., Town, by-law and agreemt. conf., O. 98 (1st session), c. 6. *Vide* Index, p. 106.

" Ont., Townp., by-law conf., O. 98, c. 68. *Vide* Index, p. 106.

**Cloak Manufacturing Co. of Toronto, Ltd.**, incorp. by Ont. let. pat., 30 July 96, Ont. Gaz. 96, p. 749; supp. let. pat., 28 Feb. 99, Ont. Gaz. 99, p. 256; diss., notice, 25 Jan. 1900, Ont. Gaz. 1900, p. 153.

**Clothes-Pressing Co. of Toronto, Ltd.**, incorp. by Ont. let. pat., 29 Mar. 98, Ont. Gaz. 98, p. 459.

**Cloverdale Butter and Cheese Manufacturing Co. of Hillier, Ltd.**, incorp. by Ont. let. pat., 14 Dec. 98, Ont. Gaz. 98, p. 1777. Hillier.

**Coast Ry. Co. of Nova Scotia**, Subsid., C. 97, c. 4.

**Coaticook Electric Light and Power Co.**, incorp. by Q. 97, c. 79. Coaticook.

**Cobb Gold Mining Co. of Ontario. Ltd.**, incorp. by Ont. let. pat., 15 June 98, Ont. Gaz. 98, p. 642.

**Cobban Manufacturing Co. Ltd.**, Dom. incorpn., *Vide* Index. p. 107; Ont. license, 7 Dec. 1900, Ont. Gaz. 1900, p. 1458.

**Cobourg Electric Light and Power Co. Ltd.**, O. 98, c. 39. *Vide* Index, p. 108.

" **Golf Club, Ltd.**, incorp. by Ont. let. pat., 22 Sep. 97, Ont. Gaz. 97, p. 1441.

" **Northumberland and Pacific Ry. Co.**, subsid., C. 97, c. 4; time extended, &c., C. 99, c. 61. *Vide* Index, p. 108.

" Ont., Town, consold. debt, O. 98, c. 39; agreemt. conf. and bonus authorized, O. 99, c. 43. *Vide* Index, p. 109.

" **Water and Electric Co. Ltd.**, incorp. by Ont. let. pat., 31 Aug. 99, Ont. Gaz. 99, p. 1032. Cobourg.

" **Water-works Co.**, O. 98, c. 39. *Vide* Index, p. 109.

" **Woollen Co.**, diss., notice, 2 Feb. 97, Ont. Gaz. 97, p. 247. *Vide* Index, p. 109.

**Cockshutt Plow Co. Ltd.**, Supp. let. pat., 30 June 97, Can. Gaz. 97-8, p. 47. *Vide* Index, p. 110.

" **Plow Co. Relief Association**, registered as friendly society, 21 Aug. 99, Ont. Gaz. 99, p. 805.

**Cœur-très-pur-de-la-Bienheureuse-Vierge-Marie-de-Plaisance**, Ottawa, Par., ér. par Proc. 31 Oct. 1900, Gaz. Off. Qué. 1900, p. 2009.

**Coffin Additional**, Ont., Townp., ann. to Macdonald and Meredith, Proc. 7 Jan. 99, Ont. Gaz. 99, p. 4.

" **Coffin Additional**, Ont., Townps., *Vide* Aberdeen, Townp.

**Cohen Brothers, Ltd.**, incorp. by Ont. let. pat., 9 June 99, Ont. Gaz. 99, p. 590. Toronto.

**Colclough Gold Mining Co. of Rat Portage, Ltd.**, incorp. by Ont. let. pat., 2 Dec. 96, Ont Gaz. 96, p. 1557.

**Colbert**, Que., Townp., part. ann. à Bois, avis, 9 Déc. 98, Gaz. Off. Qué. 98, p. 2411.

**Cole Butter and Cheese Co. Ltd.**, incorp. by Ont. let. pat., 6 July 1900, Ont. Gaz. 1900, p. 767. Ottawa.

**Coleman, George**, *Vide* George Coleman Baking Co. Ltd.

**Colin McArthur & Co.**, incorp. by Que. let. pat., 9 April 1900, Que. Off. Gaz. 1900, p. 938. Montreal.

**Collegiate Institute Board**, The..... (muny.), incorpn., O. 96, c. 71, s. 3.

**Collingwood Meat Co. Ltd.**, O. 97, c. 61; Dom. incorpn., *Vide* Index, p. 111; Ont. license, 24 Nov. 1900, Ont. Gaz. 1900, p. 1404.

" **Shipbuilding Co. Ltd.**, incorp. as Dry Dock and Wrecking Co. of Collingwood, Ltd., *Vide* Index, p. 158; agreemt. conf., O. 1900, c. 64; number of directors ch., by-law, 8 Feb. 1900, Ont. Gaz. 1900, p. 358; supp. let. pat., 3 Mar. 1900, Ont. Gaz. 1900, p. 429; name ch. to Shipbuilding, Dry Dock and Wrecking Co. of Collingwood, Ltd., by Ont. or. in council, 16 Mar. 1900, Ont. Gaz. 1900, p. 458, and to Collingwood Shipbuilding Co. Ltd., by Ont. or. in council, 12 Sep. 1900, Ont. Gaz. 1900, p. 1009.

" Ont., Town, by-law conf., O. 97, c. 61, O. 98, c. 40; debt. consold., O. 99, c. 44; by-law and agreemts. conf., and powers, O. 1900, cc. 64, 65. *Vide* Index, p. 111.

**Colonial Art Co.**, incorp. by Que. let. pat., 7 Oct. 98, Que. Off. Gaz. 98, p. 2042. Quebec.

" **Bleaching and Printing Co. Ltd.**, incorp. by Can. let. pat., 14 July 99, Can. Gaz. 99-00, p. 85. Montreal.

" **Investment and Loan Co.**, incorp. by C. 1900, c. 95; *ante* Canadian Mutual Loan and Investment Co., incorp. under R. S. O. c. 169; Man. license, notice, 10 Oct. 1900, Man. Gaz. 1900, p. 516. Toronto.

" **Mines Co. of Ontario, Ltd.**, incorp. by Ont. let. pat., 21 Mar. 1900, Ont. Gaz. 1900, p. 515. Windsor.

**Colonial Motor Co. Ltd.**; incorp. as Hamilton Motor Co. of Peterborough, Ltd., by Ont. let. pat., 30 June 1900, Ont. Gaz. 1900, p. 751; name ch. by Ont. or. in council, 3 Oct. 1900, Ont. Gaz. 1900, p. 1137. Peterborough.

" **Mutual Life Association**, diss., notice, 29 March 99, Can. Gaz. 98-9, p. 2116, Que. Off. Gaz. 99, p. 789. *Vide* Index, p. 112.

**Colonist Printing and Publishing Co. Ltd.**, incorp. by Man. let. pat., 7 July 97, Man. Gaz. 97, p. 308. Winnipeg.

**Columbia and Kootenay Ry. and Navigation Co.**, C. 97, c. 41. *Vide* Index, p. 112.

" **River Bridge Co.**, incorp. by C. 97, c. 66. Trail, B.C.

" **Telephone and Telegraph Co.**, incorp. by C. 96-7, c. 14. Rossland, B.C.

" **and Western Ry. Co.**, incorp. by B. C. 96, c. 54; agreemt. authorized, and head office at Montreal, C. 98, c. 61; bonds, C. 99, c. 63.

**Combined Gold Mines' Co. of Ontario, Ltd.**, incorp. by Ont. let. pat., 21 June 97, Ont. Gaz. 97, p. 997.

**Combustible Gases Co.**, Supp. let. pat., 5 April 98, Que. Off. Gaz. 98, p. 848; *Vide ibid*, p. 571, and Index, p. 112.

**Comet Cycle Co. Ltd.**, incorp. by Ont. let. pat., 15 Dec. 97, Ont. Gaz. 97, p. 2515; Comet Bicycle Co. Ltd., diss., notice, 4 May 99, Ont. Gaz. 99, p. 470.

**Comfort Swing Chair Manufacturing Co. of Ottawa, Ltd.**, incorp. by Ont. let. pat., 11 July 1900, Ont. Gaz. 1900, p. 870. Ottawa.

**Commercial Dock Co. of Rat Portage, Ltd.**, incorp. by Ont. let. pat., 20 Dec. 99, Ont. Gaz. 99, p. 1482. Rat Portage.

" **Loan & Savings Co.**, incorp. by Man. let. pat., 30 Dec. 99, Man. Gaz. 1900, p. 61. Winnipeg.

**Commissaires d'écoles pour la Municipalité de .....**, dans le Comté ou les Comtés de ....., Q. 99, c. 28, s. 141.

**Common Sense Ear Drum and Medecine Co. Ltd.**, incorp. by Ont. let. pat., 13 Apr. 99, Ont. Gaz. 99, p. 423. Toronto.

**Comox and Cape Scott Ry. Co.**, incorp. by C. 1900, c. 57. Victoria.

**Compagnie d'Approvisionnements Alimentaires, Limitée,** *Vide* Provision Supply Co. Ltd.

" **d'Assainissement et d'Utilisation des eaux d'égoût,** à r. l., incorp. par Can. let. pat., 6 Mars 1900, Can. Gaz. 99-00, p. 1913. Sanitation and Utilization of Sewage Co. Ltd. Montreal.

" **Asselin, Déchesne & Cie,** incorp. par let. pat. Qué., 3 Juil. 99, Gaz. Off. Qué. 99, p. 1352, et *Vide erratum*, p. 1441.

" **d'Assurance Mutuelle du Canada contre le feu,** pouvoirs, et siège social à Montréal, Q. 1900, c. 92. Mutual Fire Insurance Co. of Canada.

" " **Mutuelle contre le feu, de la cité de Montréal,** ré-incorp. par Q. 98, c. 72; *Vide* Q. 98, c. 38, et Index, p. 344.

" **de Brasserie de Beauport,** let. pat. suppl., 28 Oct. 96, Gaz. Off. Qué. 96, p. 2411. *Vide* Index, p. 114.

" **du Bulletin Médical de Québec,** incorp. par let. pat. Qué., 27 Sep. 99, Gaz. Off. Qué. 99, p. 1769. Québec.

" **Canadienne d'Acétylène,** à r. l., incorp. par Can. let. pat., 22 Mars 98, Can. Gaz. 97-8, p. 2063. Canadian Acetylene Co. Ltd. Lévis.

" " **de Construction,** à r. l., incorp. par Can. let. pat., 4 Sep. 97, Can. Gaz. 97-8, p. 535. Canadian Construction Co. Ltd. Montréal.

" **de Carosserie de Montréal,** diss., avis 18 Jan. 96, Gaz. Off. Qué. 96, p. 129. *Vide* Index, p. 115.

" **du chemin de fer de la cité de St-Hyacinthe et de Granby,** incorp. par Q. 97, c. 73. St-Hyacinthe.

" **du chemin de fer de Colonisation du Nord,** incorp. par C. 99, c. 62. Montréal.

" **de Cigares de l'Epiphanie,** diss., avis, 18 Mars 99, Gaz. Off. Qué. 99, p. 708. *Vide* Index, p. 115.

" " **de St-Henri, Ltée,** incorp. par Can. let. pat., 11 Dec. 99, Can. Gaz. 99-00, p. 1170. St-Henri, Q.

**Compagnie du Conservatoire de Montréal**, *Vide* Compagnie Nationale de Montréal.

" **de Conserves Alimentaires les Becquets**, incorp. par let. pat. Qué., 22 Nov. 99, Gaz. Off. Qué. 99, p. 2152. Becquets Canning Co. St. Pierre les Becquets, Q.

" " " **de St-Eustache**, incorp. par let. pat. Qué., 7 Sep. 99, Gaz. Off. Qué. 99, p. 1714, et *Vide erratum*, p. 1898. St. Eustache Canning Co. St. Eustache, Q.

" **de Coutellerie Sheffield de Montréal**, incorp. par let. pat. Qué., 20 Oct. 98, Gaz. Off. Qué. 98, p. 2115. Sheffield Cutlery Co. of Montreal. Montréal.

" **pour l'Eclairage au Gaz de St-Hyacinthe**, *Vide* Compagnie de Gaz, Electricité et Pouvoir.

" **d'effets publics canadiens de Montréal**, incorp. par C. 97, c. 84. Canadian Securities Co. of Montreal. Montreal.

" **Electrique de St-Etienne de la Malbaie**, incorp. par let. pat. Qué., 20 Juil. 97, Gaz. Off. Qué. 97, p. 1811. St-Etienne de la Malbaie.

" **des faïenceries du Canada**, incorp. par Q. 97, c. 80; diss., avis, Jan. 1900, Gaz. Off. Qué. 1900, p. 275. Canada Stone China Ware Co. St-Jean, et Paris, France.

" **de Gallinoculture de Jacques-Cartier**, incorp. par let. pat. Qué., 10 Juin 99, Gaz. Off. Qué. 99, p. 1254; diss., avis, 11 Déc. 99, Gaz. Off. Qué. 99, p. 2287. Ste-Anne de Bellevue.

" **de Gaz, Electricité et Pouvoir**, ré-incorp. par Q. 1900, c. 70; *ante*, Compagnie des Pouvoirs Hydrauliques de St-Hyacinthe et Compagnie pour l'Eclairage au Gaz de St-Hyacinthe. *Vide* let. pat. supp., 18 Juil. 97, Gaz. Off. Qué. 97, p. 1811, et Index, pp. 122, 580. St-Hyacinthe.

" **Générale des Boissons Canadiennes**, incorp. par let. pat. Qué., 6 Mars 99, Gaz. Off. Qué. 99, p. 604. Salaberry de Valleyfield.

**Compagnie de Glace du St-Laurent**, diss, avis, 10 Sep. 96, Gaz. Off. Qué. 96, p. 2067.

" **Hypothécaire**, amendts, Q. 1900, c. 75. *Vide* Index, p. 116.

" **d'Impression de l'Avant-Garde**, incorp. par let. pat. Qué., 18 Mai 97, Gaz. Off. Qué. 97, p. 1805. Québec.

" **d'Imprimerie du "Canadien,"** diss., avis, 26 Déc. 99, Gaz. Off. Qué. 99, p. 2411. *Vide* Index, p. 117.

" " **Electrique, Ltée.**, incorp. by Can. let. pat., 19 Déc. 99, Can. Gaz. 99-00, p. 1223. Montréal.

" " **Le Monde Illustré**, incorp. par let. pat. Qué., 14 Août 1900, Gaz. Off. Qué. 1900, p. 1647. Montréal.

" " **de Montmagny**, incorp. par let. pat. Qué., 15 Nov. 1900, Gaz. Off. Qué. 1900, p. 2067.

" " **de St-Boniface, (La)**, incorp. by Man. let. pat., 3 Nov. 1900, Man. Gaz. 1900, p. 570. St-Boniface.

" **Industrielle de Charlevoix**, incorp. par let. pat. Qué., 25 Fév. 98, Gaz. Off. Qué. 98, p. 647. Baie St-Paul, Q.

" " **du Lac Mégantic**, incorp. par let. pat. Qué., 12 Juin 1900, Gaz. Off. Qué. 1900, p. 1338. Lake Megantic Industrial Co. Mégantic.

" " **de Papineauville**, incorp. par let. pat. Qué., 29 Nov. 98, Gaz. Off. Qué. 98, p. 2328. Papineauville Industrial Co. Papineauville, Q.

" **du Journal "Le Monde,"** diss., avis, 17 Juin 99, Gaz. Off. Qué. 99, p. 1230. *Vide* Index, p. 118.

" **de La Presse**, incorp. par. Q. 1900, c. 87. "La Presse" Co. Montreal.

**Compagnie Manufacturière de lainage de Roberval**, incorp. par let. pat. Qué., 3 Déc. 97, Gaz. Off. Qué. 97, p. 2873. Roberval Wool Manufacturing Co. Roberval.

" " **de Meubles et de Literies de Ste-Thérèse**, incorp. par let. pat. Qué., 29 Nov. 99, Gaz. Off. Qué. 99, p. 2212. Ste-Thérèse, Q.

" " **de St-Hyacinthe**, diss., avis, 17 Avril 1900, Gaz. Off. Qué. 1900, p. 1072. *Vide* Index, p. 119.

" " **de Tabac Canadien de St-Jacques**, diss., avis, 1 Mars 97, Gaz. Off. Qué. 97, p. 722. *Vide* Index, p. 119.

" **Michel Lefebvre**, incorp. par let. pat. Qué., 19 Août 98, Gaz. Off. Qué. 98, p. 1741. Michel Lefebvre Co. Montréal.

" **Nationale de Montréal**; incorp. comme Compagnie du Conservatoire de Montréal, par Q. 98, c. 84; nom peut être ch., par règlement, et amendts, Q. 1900, c. 88. Montréal.

" **de Navigation de Châteauguay et Beauharnois**, incorp. par let. pat. Qué., 11 Oct. 98, Gaz. Off. Qué. 98, p. 2077. Châteauguay and Beauharnois Navigation Co. Châteauguay Bassin.

" " **du Lac Labelle**, à r. l., incorp. par Can. let. pat., 27 Mars, 99, Can. Gaz. 98-9, p. 1889. Lake Labelle Navigation Co. Ltd. Montréal.

" **Patinoir-Théâtre "L'Eclaireur,"** de Québec, diss., avis, 28 Jan. 97, Gaz. Off. Qué. 97, p. 332.

" **de Pianos Pratte**, diss., avis, 27 Juin 1900, Gaz. Off. Qué. 1900, p. 1409. *Vide* Index, p. 122.

" **Pontbriand**, incorp. par let. pat. Qué., 10 Oct. 1900, Gaz. Off. Qué. 1900, p. 1925. Sorel.

" **de Pouvoir Electrique de Montréal**. incorp. par Q. 98, c. 67. Electric Power Co. of Montreal. Montréal.

**Compagnie des Pouvoirs Hydrauliques de St-Hyacinthe**, *Vide* Compagnie de Gaz, Electricité et Pouvoir.

" **de Publications Artistiques, Ltd**, ou à r. l., incorp. par Can. let. pat., 14 Sep. 96, Can. Gaz. 96-7, p. 576. Montréal.

" " **Commerciales**, incorp. par let. pat. Qué., 18 Août 1900, Gaz. Off. Qué. 1900, p. 1647. Trades Publishing Co. Montréal.

" **de Pulps de Chicoutimi**, ré-incorp. par let. pat. Qué., 23 Jan. 1900, Gaz. Off. Qué. 1900, p. 250; taxes, Q. 1900, c. 56; *ante* incorp. par let. pat. Qué., 18 Mai 97, Gaz. Off. Qué. 97, p. 1305; let. pat. supp. 8 Nov. 97, Gaz. Off. Qué. 97, p. 2665; nombre des directeurs ch., règlement, 20 Mars 99, Gaz. Off. Qué. 99, p. 709. Chicoutimi, Q.

" " **de Jonquière**, ré-incorp. par Q. 1900, c. 73; *ante*, incorp. par let. pat. Qué., 21 Sep. 99, Gaz. Off. Qué. 99, p. 1769. Jonquière Pulp Co. Jonquière, Q.

" " **de Péribonka**, incorp. par let. pat. Qué., 16 Oct. 1900, Gaz. Off. Qué. 1900, p. 1957. Roberval.

" **Robinet Frères de Sandwich, Ltd., (La)**, incorp. by Ont. let. pat., 22 Mar. 97, Ont. Gaz. 97, p. 781.

" **Savoie Guay**, incorp. par let. pat. Qué., 29 Mars 99, Gaz. Off. Qué. 99, p. 818. Plessisville, Q.

" **de Savonnerie Franco-Canadienne**, incorp. par let. pat. Qué., 2 Nov. 99, Gaz. Off. Qué. 99, p. 2021. Franco Canadian Soap Manufacturing Co. Montréal.

" **des Sept Iles**, incorp. par let. pat. Qué., 10 Juil. 99, Gaz. Off. Qué. 99, p. 1396. Seven Islands Co. Montréal.

" **à Tabac de St-Laurent**, incorp. par let. pat. Qué., 8 Août 98, Gaz. Off. Qué. 98, p. 1636. St. Lawrence Tobacco Co. St-Laurent, Q.

" **de Téléphone**. *Vide* chaque localité.

**Compagnie de Téléphone de Beauce**, incorp. par Q. 98, c. 69. Beauce Telephone Co. St-Joseph de Beauce.

" " **de St-Philémon**, incorp. par let. pat. Qué., 25 Fév. 98, Gaz. Off. Qué. 98, p. 647. St-Raphael (Bellechasse).

" **des Terrains de la Banlieue de Montréal**, incorp. par let. pat. Qué., 8 Sept. 1900, Gaz. Off. Qué. 1900, p. 1760. Greater Montreal Land Co.

" **de Tricot, Lévis**, incorp. par let. pat. Qué., 27 Fév. 96, Gaz. Off. Qué. 96, p. 718. Levis Knitting Co. Lauzon, (Village), Q.

" **Typographique de Chicoutimi**, diss., règle de cour, 10 Jan. 1900, Gaz. Off. Qué. 1900, p. 174.

**Compensating Pipe Organ Co. of Toronto, Ltd.**, incorp. by Ont. let. pat., 13 Sep. 99, Ont. Gaz. 99, p. 1034 ; number of directors, by-law, 13 Nov. 99, Ont. Gaz. 99, p. 1844, ch., by-law, 14 Mar. 1900, Ont. Gaz. 1900, p. 493. Toronto.

**Comstock Gold Mining and Development Co. of Ontario, Ltd.**, incorp by Ont. let. pat., 15 Mar. 97, Ont. Gaz. 97, p. 656.

**Conception, la**, *Vide* La Conception.

**Congrégation du Très-Saint Rédempteur**, incorp. par C. 1900, c. 96 ; *ante*, *Vide* Index, p. 125. Congregation of the Most Holy Redeemer.

**Consolidated Cariboo Hydraulic Mining Co. Ltd.**, incorp. by Can. let. pat., 20 Oct. 97, Can. Gaz. 97-8, p. 738. Toronto.

" **Cloak Co. Ltd.**, incorp. by Ont. let. pat., 23 Mar. 1900, Ont. Gaz. 1900, p. 515. Toronto.

" **Copper and Nickel Co. of Ontario, Ltd.**, *Vide* C. 1900, c. 109.

" **Gold Fields Development Co. of Ontario, Ltd.**, incorp. by Ont. let. pat., 5 May 97, Ont. Gaz. 97, p. 886.

" **Phosphates, Ltd.**, incorp. by Ont. let. pat., 1 Aug. 1900, Ont. Gaz. 1900, p. 854. Toronto.

" **Plate Glass Co. of Canada, Ltd.**, Dom. incorpn., *Vide* Index, p. 127 ; Ont. license, 10 Nov. 1900, Ont. Gaz. 1000, p. 1319.

**Consolidated Pulp and Paper Co. of Toronto, Ltd.**, incorp. by Ont. let. pat., 25 Aug. 1900, Ont. Gaz. 1900, p. 970. Toronto.

**Consumers' Brewing Co. of Windsor, Ltd.**, incorp by Ont. let. pat., 4 Feb. 99, Ont. Gaz. 99, p. 150. Windsor, O.

" **Cordage Co. Ltd.**, Supp. let. pat., 22 Feb. 97, Can. Gaz. 96-7, p. 1687, 16 June 1900, Can. Gaz. 99-00, p. 2667. *Vide* Index, p. 127.

" **Tobacco Co. Ltd.**, incorp. by Ont. let. pat., 5 Sep. 1900, Ont. Gaz. 1900, p. 1010. Leamington.

**Consumptives Sanatorium Association of Ontario. Ltd.**, incorp. by Ont. let. pat., 14 Feb. 96, Ont. Gaz. 96, p. 214.

**Continental Costume Co. Ltd.**, incorp. by Ont. let. pat., 20 Sep. 99, Ont. Gaz. 99, p. 1032. Toronto.

" **Heat and Light Co.**, incorp. by C. 97, c. 72. Compagnie Continentale de chauffage et d'éclairage. Montreal.

" **Life Insurance Co.**, incorp. by Ont. let. pat., 26 Oct. 99 ; Ont. license, 26 Oct. 99 ; Ont. Gaz. 99, p. 1261.

" **Trust Co. of New York**, mortgage deed to, notice, 28 Feb. 98, Can. Gaz. 97-8, p. 1907.

" **Twine and Cordage Co. Ltd.**, incorp. by Can. let, pat., 28 Dec. 95, Can. Gaz. 95-6, p. 1241. Brantford.

**Cook Land Co. Ltd.**, incorp by Ont. let. pat., 9 June, 1900, Ont. Gaz. 1900, p. 712. Toronto.

**Cooper Handle Bar Co. of Windsor, Ltd.**, incorp. by Ont. let. pat., 26 Sep. 1900, Ont. Gaz. 1900, p. 1086. Windsor.

" **James**, *Vide* James Cooper Manufacturing Co. Ltd.

" **Machine Co. of Toronto, Ltd.**, incorp. by Ont. let. pat., 23 Mar. 97, Ont. Gaz. 97, p. 732.

**Co-operative Cold Storage Associations**, incorpn. of, in Ont., O. 1900, c. 26 ; municipal cold storage buildings, O. 1900, c. 9.

" **Cycle and Motor Co. Ltd.**, incorp. by Ont. let. pat., 10 Nov. 1900, Ont. Gaz. 1900, p. 1317. St. Catharines.

" **Store Co. Ltd.**, incorp. by Ont let. pat., 13 Jan. 99, Ont. Gaz. 99, p. 55. Toronto.

**Copeland-Chatterson Co. of Toronto, Ltd.**, incorp. as Modern Office Systems Co. of Toronto, Ltd., by Ont. let. pat., 18 Jan. 96, Ont. Gaz. 96, p. 78; name ch. by Ont. or. in council, 23 Dec. 97, Ont. Gaz. 97, p. 2516.

**Copp-Clark Co. Ltd.**, Dom. incorpn., *Vide* Index, p. 128; Ont. license, 10 Nov. 1900, Ont. Gaz. 1900, p. 1341.

**Copper King Mining Co. Ltd.**, incorp. by Ont. let. pat., 24 Mar. 99, Ont. Gaz. 99, p. 357. Windsor.

**Cordova Exploration Co. Ltd.**, imp. incorpn.; Ont. license, 25 Jan. 1900, Ont. Gaz. 1900, p. 202.

**Coristine, James.** *Vide* James Coristine and Co. Ltd.

**Cork Co. of Canada, Ltd.**, Dom. incorpn., *Vide* Index, p. 128; Ont. license, 10 Nov. 1900, Ont. Gaz. 1900, p. 1321.

**Cornwall Electric Street Ry. Co.**, incorp. by Ont. let. pat., 25 Mar. 96, Ont. Gaz. 96, p. 358.

" **Milling Co. Ltd.**, incorp. by Ont. let. pat., 5 May 98, Ont. Gaz. 98, p. 549.

" **Recreation Co. Ltd.**, incorp. by Ont. let. pat., 20 Nov. 96, Ont. Gaz. 96, p. 1425.

" Ont., Town, by-law and agreemt. conf., O. 99, c. 45; part of Townp. of Cornwall ann. to town, Proc. 29 Aug. 1900, Ont. Gaz. 1900, p. 972. *Vide* Index, p. 129.

" Ont., Townp., part ann. to Town of Cornwall, Proc. 29 Aug. 1900, Ont. Gaz. 1900, p. 972. *Vide* Index, p. 129.

**Corona Mining Co. of Ontario, Ltd.**, incorp. by Ont. let. pat., 13 Jan. 99, Ont. Gaz. 99, p. 56; head office ch. from Niagara to Almonte, by-law, 22 Mar. 99, Ont. Gaz. 99, p. 365; number of directors ch., by-law, Ont. Gaz. 99, p. 366.

**Coronado Gold Mining Co. of Rat Portage, Ltd.**, incorp. by Ont. let. pat., 3 Mar. 97, Ont. Gaz. 97, p. 581.

**Corporation Trust Co.**, incorp. by Q. 1900, c. 89. Montreal.

**Corticelli Silk Co. Ltd.**, Supp. let. pat., 13 April 98, Can. Gaz. 97-8, p. 2355; Ont. license, 14 Dec. 1900, Ont. Gaz. 1900, p. 1464. *Vide* Index, p. 130.

**Côte Saint Luc Driving Park Co.**, incorp. by Que. let. pat., 9 April 1900, Que. Off. Gaz. 1900, p. 902. Compagnie des champs de course de la Côte Saint-Luc.

" **St-Paul**, Qué., Par., *Vide* St-Paul de Montréal ; Ville, *Vide* St-Paul.

**Côté, Paul Arthur**, adm. avocat, Q. 97, c. 100.

" **Thomas**, adm. avocat, Q. 1900, c. 117.

**Cottingham, Walter H.**, *Vide* Walter H. Cottingham Co., Ltd.

**Coulter, J.**, *Vide* J. Coulter Co. of Toronto, Ltd.

**Country Harbour**, N.S., railway from and to, subsid., C. 97, c. 4.

**Covenant Mutual Life Association of Illinois**, winding up notice, 9 July 1900, Man. Gaz. 1900, p. 402, Ont. Gaz. 1900, p. 840, Que. Off. Gaz. 1900, p. 1557, Can. Gaz. 1900-1, p. 222.

**Cowan Co. Ltd.**, Supp. let. pat., 1 Aug. 1900, Ont. Gaz. 1900, p. 853. *Vide* Index, p. 133.

" **Ramsay Co. Ltd.**, incorp. by Ont. let. pat., 14 Feb. 98, Ont. Gaz. 98, p. 226.

**Cowichan Lumber Co. Ltd.**, incorp. by Can. let. pat., 19 Nov. 97, Can. Gaz. 97-8, p. 1066. Bobcaygeon, O.

" **Valley Ry. Co.**, incorp. by C. 98, c. 62 ; time extended, C. 1900, c. 58. Toronto.

**Cox, Edwin James**, relief, C. 1900, c. 125.

**Crackerjack Gold Mining Co. Ltd.**, incorp. by Ont. let. pat., 31 May 99, Ont. Gaz. 99, p. 575. Fort Frances.

**Crain, Rolla L.**, *Vide* Rolla L. Crain Co. Ltd.

**Cramp-Ontario Steel Co. Ltd.**, incorp. by Ont. let. pat., 12 May 1900, Ont. Gaz. 1900, p. 647. Collingwood.

**Crawford Co. Ltd.**, incorp. by Man. let. pat., 11 Feb. 99, Man. Gaz. 99, p. 98. Neepawa.

" **Land Co.**, incorp. by Que. let. pat., 25 June 98, Que. Off. Gaz. 98, p. 1382. Montreal.

**Crealy, J. E.**, *Vide* J. E. Crealy Dairy Co. Ltd.

**Crean, Robert**, *Vide* Robert Crean and Co. Ltd.

**Credit Exchange, Ltd.**, incorp. by Can. let. pat., 20 Oct. 97, Can. Gaz. 97-8, p. 739 ; Supp. let. pat., 28 Feb. 1900, Can. Gaz. 99-00, p. 1857.

**Crédit Foncier Franco-Canadien**, amendts., Q. 1900, c. 74. *Vide* Index, p. 134.

" **Forks Mining and Manufacturing Co. Ltd.**, incorp. by Ont. let. pat., 14 Feb. 96, Ont. Gaz. 96, p. 214.

**Crème de la Crème Cigar Co. Ltd.**, incorp. by Can. let. pat., 27 July 1900, Can. Gaz. 1900-1, p. 164. Montreal.

**Crescent Mill and Timber Co. Ltd.**, incorp. by Ont. let. pat., 17 May 99, Ont. Gaz. 99, p. 531. London.

**Crevier, M. E.**, Succ., Q. 1900, c. 109. *Vide* Index, p. 135.

**Croft Acetylene Gas Co. Ltd.**, incorp. by Ont. let. pat., 5 July 99, Ont. Gaz. 99, p. 658. Toronto.

**Croil and McCullough Dairy Co. Ltd.**, incorp. by Can. let. pat., 27 Nov. 96, Can. Gaz. 96-7, p. 1067. Montreal.

**Crompton Corset Co. Ltd.**, Supp. let. pat., 22 Sep. 99, Ont. Gaz. 99, p. 1077. *Vide* Index, p. 135. Not "Ltd." in charter.

**Cronsted Mining Co. of Algoma, Ltd.**, incorp. by Ont. let. pat., 24 Feb. 97, Ont. Gaz. 97, p. 584.

**Cross Creek Station**, N.B., Railway from, subsid., C. 99, c. 7.

" **Type-Writer Co. of Toronto, Ltd.**, incorp. by Ont. let. pat., 2 Apr. 97, Ont. Gaz. 97, p. 796.

**Crow's Nest Pass**, Subsid. to railway, C. 97, c. 5. *Vide* Canadian Pacific Ry. Co.

" " " **Coal Co., Ltd.**, incorp. as Kootenay Coal Co. Ltd., by Can. let. pat., 15 Apr. 97, Can. Gaz. 96-7, p. 2116; name ch. by supp. let. pat., 20 Oct. 97, Can. Gaz. 97-8, p. 739; supp. let. pat., 21 March 99, Can. Gaz. 98-9, p. 1837. Montreal.

**Crowland**, Ont., Townp., part ann. to Welland, O. 1900, c. 106. Proc. to be issued.

**Crown Clothing Co. Ltd.**, *Vide* Crown Tailoring Co. Ltd.

" **Corundum and Mica Co. Ltd.**, incorp. by Ont. let. pat., 1 Aug. 1900, Ont. Gaz. 1900, p. 853. Toronto.

" **Life Insurance Co.**, incorp. by C. 1900, c. 97. Toronto.

" **Point Mining Co. Ltd.**, incorp. by Ont. let. pat., 4 Oct. 99, Ont. Gaz. 99, p. 1127. Ottawa.

**Crown Tailoring Co. Ltd.**; incorp. as Crown Clothing Co. Ltd., by Ont. let. pat., 24 Jan. 1900, Ont. Gaz. 1900, p. 185; name ch. by Ont. or. in council, 25 July 1900, Ont. Gaz. 1900, p. 809. Toronto.

**Crystal Beach Electric Street Ry. Co. Ltd.**, incorp. by Ont. let. pat., 20 Oct. 97, Ont. Gaz. 97, p. 1765.

" **City**, Man., Oddfellows' Building Co., *Vide* Letter O

**Cuban Products Development Co. of Saint-Thomas, Ltd.**, incorp. by Ont. let. pat., 16 Aug. 98, Ont. Gaz. 98, p. 889.

**Cumming Milling Co. of Lyn, Ltd.**, incorp. by Ont. let. pat., 3 Nov. 97, Ont. Gaz. 97, p. 2163.

**Current Styles Publishing Co. of Toronto, Ltd.**, incorp. by Ont. let. pat., 20 Jan. 99, Ont. Gaz. 99, p. 87. Toronto.

**Cyclone Grate Bar Co. Ltd.**, incorp. by Ont. let. pat., 18 Oct. 99, Ont. Gaz. 99, p. 1238. Toronto.

**Cypress, North**, Man., rural mun., powers, M. 99, c. 24, s. 2; limits, M. 99, c. 28; South Cypress, limits, M. 99, c. 28; by-law legalized, M. 1900, c. 40. *Vide* Index, p. 137.

" **River Agricultural Society**, incorp. by Man. or. in council, 5 May 96, Man. Gaz. 96, p. 203.

" **River Fair Grounds Co.**, incorp. by Man. let. pat., 23 Sep. 98, Man. Gaz. 98, p. 417. Cypress River.

**Czar Gold Mining Co. of Ontario, Ltd.**, incorp. by Ont. let. pat., 23 Mar. 97, Ont. Gaz. 97, p. 733.

# D

**Dairymen's Association of Eastern Ontario, of Western Ontario**, names ch. to, from Cheese and Butter Association of Eastern Ontario, of Western Ontario, by O. 1900, c. 17, ss. 5, 6; O. 97, c. 11, ss. 3, 4. *Vide* Index, p. 138.

**Dalton Gold Mining Co. Ltd.**, incorp. by Ont. let. pat., 17 May 99, Ont. Gaz. 99, p. 531. Fort William.

**Danville Asbestos and Slate Co. Ltd.**, diss., notice, 1 June 1900, Que. Off. Gaz. 1900, p. 1275. *Vide* Index, p. 139.

**Darlingford Elevator Co., Ltd.**, incorp. by Man. let. pat., 21 July 99, Man. Gaz. 99, p. 350. Darlingford.

**Daughters and Maids of England Benevolent Society of the Province of Quebec**, formed under or. in council, 5 Sep. 1900, Que. Off. Gaz. 1900, p. 1748. Montreal.

**Dauphin Press Co.**, incorp. by Man. let. pat., 17 Feb. 97, Man. Gaz. 97, p. 96. Dauphin.

" Man., rural mun., limits ch., M. 97, c. 22; in force, Proc. 20 Nov. 97, Man. Gaz. 97, p. 565; wards, Proc. 11 July 98, Man. Gaz. 98, p. 344.

" Man., Village, incorp. by Proc. 11 July 98, Man. Gaz. 98, p. 350; county court of, Man. or. in council, 30 Apr. 97, Man. Gaz. 97, p. 231.

**Davenport Methodist Church**, burying ground, O. 1900, c. 133.

**Davidson & Hay, Ltd.**, incorp. by Can. let. pat., 1 July 96, Can. Gaz. 96-7, p. 57. Toronto.

**Davies Brewing and Malting Co. of Toronto, Ltd.**, number of directors ch., by-law, Ont. Gaz. 1900, p. 1196. Not "Ltd." in charter. *Vide* Index, p. 139.

" **Furniture Co. Ltd.**, *Vide* Duffet Furniture Co. Ltd.

" **William**, *Vide* William Davies Co. Ltd.

**Davis**, *Vide* Davies.

" **Dental Manufacturing Co. Ltd.**, incorp. by Ont. let. pat., 8 Mar. 99, Ont. Gaz. 99, p. 311. Toronto.

**Dawn Producing Co. Ltd.**, incorp. by Ont. let. pat., 27 Oct. 98, Ont. Gaz. 98, p. 1490.

**Dawson City Electric Co. Ltd.**, incorp. by C. 98, c. 98. London, Eng.

" " " **Lighting and Tramway Co. Ltd.**, incorp. by C. 98, c. 99. Victoria, B.C.

" " **and Victoria Telegraph Co. Ltd.**, incorp. by C. 98, c. 100. Victoria, B.C.

" **Commission Co. Ltd.**, incorp. by Can. let. pat., 28 May 97, Can. Gaz. 96-7, p. 2445. Toronto.

" **Leggatt Co. of Drumbo, Ltd.**, diss. notice, 1 Feb. 96, Ont. Gaz. 96, p. 150. *Vide* Index, p. 140.

**Deachman-Yukon Mining and Trading Co. Ltd.**, incorp. by Can. let. pat., 13 Oct. 98, Can. Gaz. 98-9, p. 763. South Edmonton, Alta.

**Decca-Chemical Consolidated Mining Co. of Ontario, Ltd.**; Chemical Gold Mining Co. of Ontario, Ltd., incorp. by Ont. let. pat., 29 Aug. 98, Ont. Gaz. 98, p. 918; chief place of business ch. from Rat Portage to Ottawa, by-law, 22 Dec. 98, Ont. Gaz. 99, p. 45; and Decca Mining Co. of Ontario, Ltd., incorp. by Ont. let. pat., 23 Mar. 98, Ont. Gaz. 98, p. 433; both amalgd. as Decca-Chemical Consolidated Mining Co. of Ontario, Ltd., by Ont. let. pat., 27 July 1900, Ont. Gaz. 1900, p. 853; Quebec license, notice, 6 Sep. 1900, Que. Off. Gaz. 1900, p. 1748.

" **Mining Co. of Ontario, Ltd.**, *Vide* Decca-Chemical Consolidated Mining Co. of Ontario, Ltd.

**Delany and Pettit Co. Ltd.**, incorp. by Ont. let. pat., 28 June 1900, Ont. Gaz. 1900, p. 750. Toronto.

**De Laval Manufacturing Co.**, incorp. by Que. let. pat., 6 March 99, Que. Off. Gaz. 99, p. 604. Montreal.

**Delaware and Mount Brydges Oil and Gas Co. Ltd.**, incorp. by Ont. let. pat., 23 Mar. 97, Ont. Gaz. 97, p. 732.

**Deloraine Farmers' Elevator Co.**, incorp. by Man. let. pat., 20 June 1900, Man. Gaz. 1900, p. 330. Deloraine.

" **Rink Co. Ltd.**, incorp. by Man. let. pat., 2 Apr. 97, Man. Gaz. 97, p. 201. Deloraine.

**De Lorimier, Edouard Narcisse**, succ., Q. 98, c. 91.

**Delvecchio, Pierre Thomas**, succ., pouvoirs, Q. 97, c. 97.

**Demers, François-Xavier**, adm. médecin, Q. 98, c. 101.

**Demill Ladies College Co. of St. Catharines, Ltd.**, incorp. by Ont. let. pat., 15 Mar. 97, Ont. Gaz. 97, p. 656.

**Der Nordwesten Publishing Co.**, incorp. by Man. let. pat., 27 July 98, Man. Gaz. 98, p. 361. Winnipeg.

**De Salaberry**, Man., rural mun., boundaries, M. 1900, c. 36, s. 1; in force, Proc. 3 Nov. 1900, Man. Gaz. 1900, p. 558. *Vide* Index, p. 143.

**Desbarats Store Co. Ltd.**, incorp. by Ont. let. pat., 10 Dec. 98, Ont. Gaz. 98, p. 1778. Desbarats, O.

**Desbiens, Levesque & Cie**, incorp. par let. pat. Qué., 2 Mars 1900, Gaz. Off. Qué. 1900, p. 678.

**Deschênes Electric Co. Ltd.**, incorp. by Can. let. pat., 8 Jan. 96, Can. Gaz. 95-6, p. 1294; chief place of business ch. to Ottawa, by-law, 22 March 98, Can. Gaz. 97-8, p. 2145; Ont. license, 30 Nov. 1900, Ont. Gaz. 1900, p. 1405.

**Deseronto Iron Co. Ltd.**, incorp. by Ont. let. pat., 27 Apr. 98, Ont. Gaz. 98, p. 580.

" **Milling Co. Ltd.**, incorp. by Ont. let. pat., 18 Nov. 97, Ont. Gaz. 97, p. 2427.

" **Navigation Co. Ltd.**, Dom. incorpn., *Vide* Index, p. 144; Ont. license, 14 Dec. 1900, Ont. Gaz. 1900, p. 1462.

**Desert Lake**, Ont., *Vide* Gordon Lake.

**Desjardins Canal**, highway and bridges over, O. 97, c. 96. *Vide* Index, p. 144.

**Desmarteau, Charles Birtz** dit, succ., Q. 98, c. 92.

**Detroit and Hastings Mining and Milling Co. Ltd.**, incorp. by Ont. let. pat., 3 Nov. 97, Ont. Gaz. 97, p. 2164.

**Dewitt-Langlois Milling Co. of Montreal, Ltd.**, incorp. by Can. let. pat., 21 March 98, Can. Gaz. 97-8, p. 2062. Montreal.

**D. F. Brown Paper Box and Paper Co. Ltd.**, incorp. by Can. let. pat., 22 Oct. 96, Can. Gaz. 96-7, p. 811. St. John, N.B.

**Diamond Glass Co. Ltd.**, supp. let. pat., 13 Jan. 99, Can. Gaz. 98-9, p. 1399; Ont license, 7 Dec. 1900, Ont. Gaz. 1900, p. 1457. *Vide* Index, p. 145.

" **Harrow Co. of Windsor, Ltd.**, incorp. by Ont. let. pat., 15 Feb. 99, Ont. Gaz. 99, p. 222. Windsor.

" **Jubilee Mineral Development Co. of Ontario, Ltd.**, incorp. by Ont. let. pat., 12 May 97, Ont. Gaz. 97, p. 902; number of directors ch., by-law, 10 Apr. 1900, Ont. Gaz. 1900, p. 562.

" **Light and Heating Co. of Canada, Ltd.**, incorp. by Can. let. pat., 10 May 99, Can. Gaz. 98-9, p. 2212. Montreal.

" **Park Mineral Water Co. of Arnprior, Ltd.**, incorp. by Ont. let. pat., 27 Nov. 97, Ont. Gaz. 97, p. 2515.

**Dickson, Robert George, and Mary Catherine**, marriage settlement of, powers to trustees, O. 97, c. 105.

**Dineen, W. and D.**, *Vide* W. and D. Dineen Co. Ltd.

**Dingwall, D. R.**, *Vide* D. R. Dingwall, Ltd.

**Disney and Devlin Manufacturing Co. of Hanover, Ltd.**, supp. let. pat., 9 Apr. 97, Ont. Gaz. 97, p. 821. *Vide* Index, p. 146.

**Dixie Island**, *Vide* Isles Dorval.

**D. McCall Co. Ltd.**, incorp. by Ont. let. pat., 25 Nov. 96, Ont. Gaz. 96, p. 1489.

**Doctor**, *Vide* Dr.

" **Hope Medecine Co. Ltd.**, incorp. by Ont. let. pat., 19 July 99, Ont. Gaz. 99, p. 703, Toronto.

" **Ward Co. Ltd.**, incorp. by Ont. let. pat., 27 Apr. 98, Ont. Gaz. 98, p. 515; diss., notice, 10 July 99, Ont. Gaz. 99, p. 663.

**Dodds Co. Ltd.**, incorp. by Can. let. pat., 14 Jan. 99, Can. Gaz. 98-9,p.1 399. Toronto.

**Dodge Manufacturing Co. of Toronto, Ltd.**, incorp. by Ont. let. pat., 27 July 98, Ont. Gaz. 98, p. 792.

**Doherty Process Co. of Hamilton, Ltd.**, incorp. by Ont. let. pat., 20 Mar. 96, Ont. Gaz. 96, p. 337.

**Dome (Yukon) Gold Mining Co. Ltd.**, imp. incorpn., 9 Feb. 99; license, notice, 7 April 99, Can. Gaz. 98-9, p. 1935.

**Dominion Abattoir and Stock Yards Co.**, *Vide* Robert Bickerdike and Co. Ltd.

" **Atlantic Ry. Co.**, trust deeds deposited, notice, 15 June 96, Can. Gaz. 95-6, p. 2548; award conf., C. 98, c. 8; deeds conf. and amendts., C. 1900, c. 59; by laws approved, or. in council, 24 July 1900, Can. Gaz. 1900-1, p. 196. *Vide* Index, p. 147.

" **Audit Co. Ltd.**, incorp. by Can. let. pat., 19 Nov. 98, Can. Gaz. 98-9, p. 986. Toronto.

" **Bank**, increase of capital, by-law, 30 May 1900, Can. Gaz. 99-00, p. 2543. *Vide* Pension Fund and Index, p. 148.

" **Barb Wire Co. Ltd.**, *Vide* Dominion Wire Mfg. Co. Ltd.

" **Blanket and Fibre Co. Ltd.**, diss., notice, 15 Oct. 96, Que. Off. Gaz. 96, p. 2298. *Vide* Index, p. 148.

" **Bridge Co. Ltd.**, chief place of business ch. to Lachine, Q., notice, June 96, Can. Gaz. 95-6, p. 2594; Ont. license, 10 Nov. 1900, Ont. Gaz. 1900, p. 1321. *Vide* Index, p. 148.

**Dominion Brussels Carpet Co. Ltd.**, incorp. as Talbot Brussels Carpet Co. Ltd., by Can. let. pat., 21 Sep. 96, Can. Gaz. 96-7, p. 576; name ch. by supp. let. pat., 17 June 99, Can. Gaz. 98-9, p. 2519, and chief place of business ch. to Sherbrooke, *Vide* Can. Gaz. 99-00, p. 4; number of directors ch., by-law, 30 Dec. 99, Can. Gaz. 99-00, p. 1385.

" **Building and Loan Association**, *Vide* Dominion Permanent Loan Co.

" **Burglary Guarantee Co. Ltd.**, Man. license, notice, 1 Mar. 97, Man. Gaz. 97, p. 107. *Vide* Index, p. 148.

" **of Canada Guarantee and Accident Insurance Co.**, name ch. to, from Manufacturers' Guarantee and Accident Insurance Co., by C. 98, c. 102; powers, C. 99, c. 108; Ont. license, 29 Jan. 98, Ont. Gaz. 98, p. 142; Dom. license, notice, 26 Jan. 98, Can. Gaz. 97-8, p. 1571, cancelled, notice, 15 Aug. 99, Can. Gaz. 99-0, p. 325; new license, notice, 15 Aug. 99, Can. Gaz. 99-00, p. 325. *Vide* Index, p. 315.

" **of Canada Rifle Association**, incorp. by C. 1900, c. 99. Ottawa.

" **Car Axle Lubricating Co. Ltd.**, incorp. by Can. let. pat., 23 April 96, Can. Gaz. 95-6, p. 2050. Windsor, O.

" **Carbide Co. Ltd.**, incorp. by Can. let. pat., 11 Dec. 99, Can. Gaz. 99-00, pp. 1170, 1293. Ottawa.

" **City Farmers Elevator Co. Ltd.**, incorp. by Man. let. pat., 6 Apr. 98, Man. Gaz. 98, p. 165. Dominion City.

" **Cold Storage Co. Ltd.**, diss., notice, 7 June 97, Que. Off. Gaz. 97, p. 1462. *Vide* Index, p. 149.

" **Construction Co. Ltd.**, agreemts., notice, 3 June 96, Can. Gaz. 95-6, p. 2457. *Vide* Index, p. 149.

" **Cordage and Manufacturing Co. Ltd.**, incorp. by Ont. let. pat., 21 Dec. 1900, Ont. Gaz. 1900, p. 1485. Peterborough.

" **Cotton Mills Co. Ltd.**, agreemt., O. 99, c. 53; Magog by-law, Q. 99, c. 70; powers, C. 1900, c. 98; Ont. license, 7 Dec. 1900, Ont. Gaz. 1900, p. 1461. *Vide* Index, p. 149.

**Dominion Creek Mining Co. Ltd.**, incorp. by Can. let. pat., 28 Feb. 1900, Can. Gaz. 99-00, p. 1795. Montreal.

" **Development Co.**, incorp. in Delaware, 22 Oct. 1900; license, 26 Nov. 1900, Can. Gaz. 1900-1, p. 990.

" **Distributing Co. Ltd.**, incorp. by Can. let. pat., 12 June 96, Can. Gaz. 95-6, p. 2526. Toronto.

" **Drug Co. Ltd.**, incorp. by Ont. let. pat., 14 Dec. 1900, Ont. Gaz. 1900, p. 1456. Hamilton.

" **Electric Heating and Supply Co. Ltd.**, incorp. by Can. let. pat., 28 May 97, Can. Gaz. 96-7, p. 2445. Ottawa.

" **Elevator Co. Ltd.**, incorp. by Can. let. pat., 21 July 97, Can. Gaz. 97-8, p. 194; supp. let. pat., 17 June 99, Can. Gaz. 98-9, p. 2520. Winnipeg.

" **Fence Co. Ltd.**, incorp. by Ont. let. pat., 3 Mar. 1900, Ont. Gaz. 1900, p. 430. Toronto.

" **Fire Insurance Co.**; *ante* Canadian Railway Fire Insurance Co., *Vide* Index, p. 84; name ch. and re-incorp. by C. 99, c. 107. Ottawa.

" **Fish Co. Ltd.**, incorp. by Can. let. pat., 21 July 99, Can. Gaz. 99-00, p. 186; Ont. license, 30 Nov. 1900, Ont. Gaz. 1900, p. 1407. Winnipeg.

" **Glass Co. Ltd.**, incorp. by Can. let. pat., 17 July 96, Can. Gaz. 96-7, p. 209; supp. let. pat., 22 Dec. 96, Can. Gaz. 96-7, p. 1218. Montreal.

" **Gold Mining and Reduction Co. Ltd.**, imp. incorpn.; powers by Ont. let. pat., 24 Dec. 96, Ont. Gaz. 97, p. 47.

" **Life Assurance Co.**, Man. license, notices, Jan. 99, and 21 Apr. 99, Man. Gaz. 99, pp. 38, 234.

" **Machine and Screw Co. of Toronto, Ltd.**, incorp. by Ont. let. pat., 5 July 99, Ont. Gaz. 99, p. 658. Toronto.

" **Mutual Fire Insurance Association**, diss., notice, 13 Sep. 99, Ont. Gaz. 99, p. 973; registry revoked, 24 Mar. 1900, Ont. Gaz. 1900, p. 556. *Vide* Index, p. 151.

" **Oil Cloth Co. Ltd.**, re-incorp. by Can. let. pat., 2 Feb. 99, Can. Gaz. 98-9, p. 1503; supp. let. pat., 24 Oct. 99, Can. Gaz. 99-00, p. 820. *Vide* Index, p. 151. Montreal.

**Dominion Oil and Supplies Co.**, incorp. by Que. let. pat., 30 Dec. 96, Que. Off. Gaz. 97, p. 110. Montreal.

" **Paving and Contracting Co., Ltd.**, incorp. by Can. let. pat., 11 Nov. 96, Can. Gaz. 96-7, p. 903. Toronto.

" **Permanent Loan Co.**; *ante*, Dominion Building and Loan Association, incorp. 7 May 1890 under R. S. O., c. 169; powers, C. 97, c. 85; name ch. by Ont. or. in council, 29 Jan. 98, Ont. Gaz. 98, p. 520; ch. of name, by by-law, authorized by C. 98, c. 101; powers, C. 99, c. 109. *Vide* Index, p. 148.

" **Portland Cement Co.**, incorp. by C. 97, c. 98. Deseronto.

" **Radiator Co. Ltd.**, incorp. by Can. let. pat., 15 June 98, Can. Gaz. 97-8, p. 2922; *ante*, Toronto Radiator Manufacturing Co., *Vide* Index, p. 646; Ont. license, 10 Nov. 1900, Ont. Gaz. 1900, p. 1343. Toronto.

" **Regalia Co. of Toronto, Ltd.**, incorp. by Ont. let. pat., 7 June 99, Ont. Gaz. 99, p. 574. Toronto.

" **Rock Drill and Foundry Co., Ltd.**, incorp. by Ont. let. pat., 25 July 1900, Ont. Gaz. 1900, p. 811. Napanee.

" **Rolled-Plate Co. Ltd.**, diss., notice, 20 Feb. 97, Que. Off. Que. 97, p. 640. *Vide* Index, p. 152.

" **Rubber Reclaiming Co. Ltd.**, diss., notice, 10 July 96, Que. Off. Gaz. 96, p. 1673. *Vide* Index, p. 152.

" **Safe Deposit and Trusts Co. Ltd.**, name ch. to, from Dominion Safe Deposit, Warehousing and Loan Co. Ltd., by C. 97, c. 86. *Vide* Index, p. 152.

" " " **Warehousing and Loan Co. Ltd.**, *Vide* Dominion Safe Deposit and Trusts Co. Ltd.

" **Safety Fund Life Association**, notice, 13 Sep. 96, Can. Gaz. 96-7, p. 620.

" **Steam Heating Co. Ltd.**, incorp. by Man. let. pat., 3 Nov. 1900, Man. Gaz. 1900, p. 569. Winnipeg.

" **Trading Co. Ltd.**, incorp. by Can. let. pat., 9 March 1900, Can. Gaz. 99-00, p. 1913; supp. let. pat., 1 May 1900, Can. Gaz. 99-00, p. 2315; Ont. license, 10 Nov. 1900, Ont. Gaz. 1900, p. 1343. Toronto.

**Dominion Trading Stamp Co. Ltd.**, incorp. by Ont. let. pat., 19 Mar. 1900, Ont. Gaz. 1900, p. 514. Toronto.

" **Transfer and Lighterage Co.**, incorp. by Que. let. pat., 14 Aug. 1900, Que. Off. Gaz. 1900, p. 1646. Montreal.

" **Transport Co. Ltd.**, Dom. incorpn., *Vide* Index, p. 153; Ont. license, 24 Nov. 1900, Ont. Gaz. 1900, p. 1406.

" **Type Founding Co.**, diss., notice, 11 Feb. 97, Que. Off. Gaz. 97, p. 641. *Vide* Index, p. 153.

" **Wire Manufacturing Co. Ltd.**, incorp. as Dominion Barb Wire Co. Ltd., *Vide* Index, p. 148; name ch. by supp. let. pat., 18 May 89, notice not found in the Can. Gaz.; Ont. license, 21 Nov. 1900, Ont. Gaz. 1900, p. 1375.

" **Woollen Manufacturing Co. Ltd.**, incorp. by Can. let. pat., 7 March 96, Can. Gaz. 95-6, p. 1699. Montreal.

**Dorchester**, Que., comté, limites, Q. 97, cc. 16, 17, Q. 1900, c. 10. *Vide* Index, p. 154.

**Dorset**, Que., Townp., *Vide* Shenley, and Index, p. 154.

**Dorval**, Que., *Vide* Iles, La Présentation.

**Douglass**, Que., Townp., west part, Farmers' Club, Off. notice, 29 Oct. 96, Que. Off. Gaz. 96, p. 2354. *Vide* Index, p. 155.

**Dow, William**, *Vide* William Dow & Co.

**Dowd Milling Co. Ltd.**, incorp. by Can. let. pat., 4 April 1900, Can. Gaz. 99-00, p. 2100. Quyon, Q.

**Dowding, Annie Inkson**, relief, C. 99, c. 133.

**Dowling and Leighton Co. Ltd.**, incorp. by Ont. let. pat., 25 July 1900, Ont. Gaz. 1900, p. 810. Harriston.

" **Milling Co. Ltd.**, incorp. by Can. let. pat., 14 Oct. 99, Can. Gaz. 99-00, p. 774. Edmonton.

**Dowswell Manufacturing Co. Ltd.**, incorp. by Ont. let. pat., 30 Mar. 97, Ont. Gaz. 97, p. 734.

**Doyle, M.**, *Vide* M. Doyle Fish Co. of Toronto, Ltd.

**D. Pike Co. Ltd.**, incorp. by Ont. let. pat., 9 Feb. 99, Ont. Gaz. 99, p. 186. Toronto.

**D. Pike Manufacturing Co. Ltd.**, incorp. by Ont. let. pat., 15 Dec. 97, Ont. Gaz. 97, p. 2516.

**Drayton**, Ont., Village, loan, O. 97, c. 62.

**D. R. Dingwall, Ltd.**, incorp. by Man. let. pat., 28 Aug. 1900, Man. Gaz. 1900, p. 418; date may be 28 July, notice in Gaz. of Aug. 18. Winnipeg.

**Dreyfus Importing Co.**, incorp. by Que. let. pat., 12 June 1900, Que. Off. Gaz. 1900, p. 1339. Montreal.

**Dr Kohr Medecine Co.**, incorp. by Que. let. pat., 5 Sep. 99, Que. Off. Gaz. 99, p. 1673. Montreal.

**Drolet, Elzéar**, adm. notaire, Q. 97, c. 103.

" **Gustave Massue**, nom ch. à Gustave Drolet Massue, Q. 98, c. 109.

**Druggists' Corporation of Canada, Ltd.**, incorp. by Can. let. pat., 24 March 98, Can. Gaz. 97-8, p. 2063. Toronto.

**Drummond**, Que., county, limits, Q. 98, c. 8. *Vide* Index, p. 156.

" **County Ry. Co.**, subsid., C. 97, c. 4; part of the Intercolonial Ry., C. 99, c. 6. *Vide* Index, p. 156.

" **Electric Co.**, incorp. by Que. let. pat., 14 March 96, Que. Off. Gaz. 96, p. 869, Drummondville, Q.

" **McCall Pipe Foundry Co. Ltd.**, *Vide* Montreal Pipe Foundry Co. Ltd.

**Drummondville**, Que., Ville, Town, *Vide* Drummond Electric Co.

**Dry Dock and Wrecking Co. of Collingwood, Ltd.**, *Vide* Collingwood Shipbuilding Co. Ltd.

**Drysdale, William**. *Vide* William Drysdale Co.

**Dubé, David-Henri**, adm. avocat, Q. 98, c. 94.

**Dufferin Falls Lumber, Pulp and Paper Co. of Montreal**, incorp. by Que. let. pat., 27 Sep. 99, Que. Off. Gaz. 99, p. 1806. Montreal.

**Duffett Furniture Co. Ltd.**, incorp. as Davies' Furniture Co. Ltd., by Ont. let. pat., 15 Jan. 98, Ont. Gaz. 98, p. 117; name ch. by Ont. or. in council, 24 Nov. 99, Ont. Gaz. 99, p. 1334.

**Duffy, George**. *Vide* George Duffy Benefit Association.

**Duhamel**, Que., Townp., Q. 99, c. 8. *Vide* Index, p. 159.

**Duluth Mining Co. of Ontario, Ltd.**, incorp. by Ont. let. pat., 9 Apr. 98, Ont. Gaz. 98, p. 495; supp. let. pat., 26 Apr. 99, Ont. Gaz. 99, p. 465.

**Duncan Lithographing (or Lithographic) Co. Ltd.**, Supp. let. pat., 29 Dec. 97, Ont. Gaz. 98, p. 26. *Vide* Index, p. 159.

**Dundalk Curling Co. Ltd.**, incorp. by Ont. let. pat., 6 May 97, Ont. Gaz. 97, p. 902.

" **Woollen Mills Co. Ltd.**, incorp. by Ont. let. pat., 29 Jan. 98, Ont. Gaz. 98, p. 170.

**Dundas Electric Co. Ltd.**, incorp. by Ont. let. pat., 14 Oct. 98, Ont. Gaz. 98, p. 1441.

" Ont., Town, by-law conf., O. 98, c. 60, O. 99, c. 46. *Vide* Index, p. 160. Knox Church, O. 1900, c. 134.

**Dunkeld Cheese and Butter Manufacturing Co. Ltd.**, Supp. let. pat., 25 May 99, Ont. Gaz. 99, p. 549. *Vide* Index, p. 161. Not "Ltd" in charter.

**Dunlop Tire Co. Ltd.**, incorp. by Ont. let. pat., 28 Feb. 99, Ont. Gaz. 99, p. 255. Toronto.

**Dunnville, Citizens Natural Gas Co. of Dunnville, Ltd.**, incorp. by Ont. let. pat., 5 Sep. 99, Ont. Gaz. 99, p. 1033. Dunnville.

" **Natural Gas Co. Ltd.**, Supp. let. pat., 14 Oct. 98, Ont. Gaz. 98, p. 1442. *Vide* Index, p. 162.

" **Planing Mills Co. Ltd.**, incorp. by Ont. let. pat., 8 Aug. 1900, Ont. Gaz. 1900, p. 893. Dunnville.

" Ont., Town; Village er. as a town, Proc. 8 Dec. 99, Ont. Gaz. 99, p. 1399; by-law conf., O. 1900, c. 66.

" Ont., Village, *Vide* Dunnville, Town.

**Dunsford Cemetery Co. Ltd.**, incorp. by Ont. let. pat., 20 Jan. 1900, Ont. Gaz. 1900, p. 202. Dunsford.

**Dunwich**, Ont., Townp., drainage debt, O. 1900, c. 10.

**Duplessis Pegging and Sewing Machine Co.**, incorp. by Que. let. pat., 12 May 98, Que. Off. Gaz. 98, p. 1138. St. Hyacinthe.

**Dupont Gold Mining Co. Ltd.**, incorp. by Ont. let. pat., 18 Oct. 99, Ont. Gaz. 99, p. 1239. Ottawa.

**Dupuis, Joseph-David**, adm. médecin, Q. 98, c. 102.

**Durham Furniture Co. Ltd.**, incorp. by Ont. let. pat., 19 Apr. 99, Ont. Gaz. 99, p. 446; agreemt. conf., O. 1900, c. 67. Durham.

" **Portland Cement Co. Ltd.**, incorp. by Ont. let. pat., 10 Nov. 1900, Ont. Gaz. 1900, p. 1318. Durham.

" **Rubber Co. Ltd.**, incorp. by Ont. let. pat., 13 Sep. 98, Ont. Gaz. 98, p. 1013.

" Ont., Town, by-law and agreemt. conf., O. 1900, c. 67. *Vide* Index, p. 162.

" **Woollen Mills Co. Ltd.**, incorp. by Ont. let. pat., 12 Aug. 97, Ont. Gaz. 97, p. 1168.

**Dutton Electric Light Co., Ltd.**, incorp. by Ont. let. pat., 2 Aug. 99, Ont. Gaz. 99, p. 782. Dutton, O.

**Duvall-Miller Manufacturing Co. of Toronto, Ltd.**, incorp. by Ont. let. pat., 23 June 97, Ont. Gaz. 97, p. 1025.

**D. W. Alexander Co. Ltd.**, incorp. by Ont. let. pat., 12 Mar. 97, Ont. Gaz. 97, p. 656.

" **Karn Co. Ltd.**, incorp. by Ont. let. pat., 20 July 98, Ont. Gaz. 98, p. 791.

**Dwyer, John.** *Vide* John Dwyer Gold Mining Co. of Toronto, Ltd.

**Dyment.** Ont., railway from, subsid., C. 1900, c. 8.

**Dysart**, Ont., mun., O. 97, c. 63. *Vide* Index, p. 163.

**Dyson-Gibson Co.**, Supp. let. pat., 13 May 98, Man. Gaz. 98, p. 278. *Vide* Index, p. 163.

# E

**Eagle Lake Gold Mining Co. of Ontario, Ltd.**; incorp. as Stanton Gold Mining and Development Co. of Eagle River, Ontario, Ltd., by Ont. let. pat., 28 Dec. 98, Ont. Gaz. 99, p. 27; head office ch. from Eagle River to Toronto, by-law, 8 Mar. 99, Ont. Gaz. 99, p. 365; name ch. by Ont. or. in council, 28 Mar. 99, Ont. Gaz. 99, p. 377.

" **Nest Gold Mining Co. of Ontario, Ltd.**, Supp. let. pat., 12 Aug. 97, Ont. Gaz. 97, p. 1169. *Vide* Index, p. 164.

**Eardly**, Que., Townp., Farmers' Club, Govt. notice, 3 May 1900, Que. Off. Gaz. 1900, p. 1072. *Vide* Index, p. 164.

**East**, *Vide* main name.

" **Ontario Annual Conference of the Free Methodist Church**, incorp. by O. 97, c. 100. *Vide* Index, p. 326, Methodist Church.

" **Richelieu Valley Ry. Co.**, subsid., C. 97, c. 4, Q. 97, c. 4. *Vide* Index, p. 164.

" **Toronto**, Ont., Town, incorp. by O. 1900, c. [illegible], Corporation of the Town of East Toronto; *ante* village of East Toronto; floating debt, O. 96, c. 78; sale of lands, O. 97, c. 64. *Vide* Index, p. 165.

**Toronto**, Ont., Village, *Vide* East Toronto, Town.

**Eastern Judicial District**, Man., boundaries, M. [illegible], 10; in force, Proc. 3 Nov. 1900, Man. Gaz. [illegible], 558. *Vide* Index, p. 165.

" **Mining Syndicate of Ontario, Ltd.**, incorp. by Ont. let. pat. 17 Feb. 97, Ont. Gaz. 97, p. 417.

" **Townships' Agricultural Association**, aid to, Q. 97 [illegible] 9. *Vide* Index, p. 165.

" " **Bank**, increase of capital, by-law, 6 June 1900, Can. Gaz. 99-00, p. 2688. *Vide* Index, p. 165.

" " **Chrome Iron, Mining and Milling Co.**, incorp. by Que. let. pat., 26 July 98, Que. Off. Gaz. 98, p. 1598. North Hatley, Q.

" " **Electric Co.**, incorp. by Que. let. pat., 10 July 99, Que Off. Gaz. 99, p. 1395. North Hatley, Q.

" " **Light, Power and Carbide Co.**, incorp. by Que. let. pat., 6 Dec. 98, Que. Off. Gaz. 98, p. 2390. North Hatley, Q.

" " **Mining and Development Co. of Ontario, Ltd.**, incorp. by Ont. let. pat., 23 June 97, Ont. Gaz. 97, p. 1011.

" **Trust Co.**, amendts. C. 99, c. 110. *Vide* Index, p. 166.

**Eastville**, N. S., railway to, subsid., C. 97, c. 4, C. 99, c. 7.

**Eaton, John**, *Vide* John Eaton Co. Ltd.

**E. B. Shuttleworth Chemical Co. Ltd.**, incorp. by Ont. let. pat., 10 Mar. 97, Ont. Gaz. 97, p. 654.

**Eclipse Acetylene Gas Co.**, incorp. by Que. let. pat., 10 July 99, Que. Off. Gaz. 99, p. 1895. Montreal.

" **Whitewear Co. of Toronto, Ltd.**, incorp. by Ont. let. pat., 8 Jan. 96, Ont. Gaz. 96, p. 54.

**Economic Gas Co. Ltd.**, incorp. by Can. let. pat., 20 May 96, Can. Gaz. 95-6, p. 2375.

" **Gold and Nickel Pyritic Smelting Co. of Sudbury, Ltd.**, incorp. by Ont. let. pat., 14 Apr. 97, Ont. Gaz. 97, p. 860.

**Economist Printing and Publishing Co. of Toronto, Ltd.**, incorp. by Ont. let pat., 20 Jan. 97, Ont. Gaz. 97, p. 186; supp. let. pat., 24 Nov. 99, Ont. Gaz. 99, p. 1361.

**Edey Gold Mining Co. of Ottawa, Ltd.**, incorp. by Ont. let. pat., 13 Apr. 99, Ont. Gaz. 99, p. 398. Ottawa.

**Edinburgh Life Assurance Co.**, Man. license, notice, 23 June 98, Man. Gaz. 98, p. 318.

**Edmonton District Ry. Co.**, *Vide* Edmonton, Yukon and Pacific Ry. Co.

" **and Saskatchewan Ry. Co.**, incorp. by C. 99, c. 65. Ottawa.

" **and Slave Lake Ry. Co.** incorp. by C. 99, c. 66. Ottawa.

" **Yukon and Pacific Ry. Co.**, incorp. as Edmonton District Ry. Co., by C. 96, c. 17; powers, C. 98, c. 63; name ch., C. 99, c. 64; subsid., C. 99, c. 7. Edmonton.

**Educational Book Co. of Toronto, Ltd.**, incorp. by Ont. let. pat., 29 Jan. 97, Ont. Gaz. 97, p. 231; supp. let. pat., 21 Dec. 1900, Ont. Gaz. 1900, p. 1485.

" **Publishing Co. Ltd.**, incorp. by Ont. let. pat., 20 Jan. 1900, Ont. Gaz. 1900, p. 134. Toronto.

**Edwards, Mathew**, *Vide* Mathew Edwards Co. of Ontario, Ltd.

**Edwardsburg Starch Co. Ltd.**, supp. let. pat., 30 Sep. 98, Can. Gaz. 98-9, p. 667, and 19 Dec. 99, Can. Gaz. 99-00, p. 1223. *Vide* Index, p. 168.

**E. Girardot Wine Co. Ltd.**, incorp. by Ont. let. pat., 12 July 99, Ont. Gaz. 99, p. 678. Sandwich.

**E. H. Thomas Co. of Norwich, Ltd.**, incorp. by Ont. let. pat., 15 Apr. 98, Ont. Gaz. 98, p. 518.

**Electine Medecine Co. Ltd.**, incorp. by Ont. let. pat., 19 Apr. 99, Ont. Gaz. 99, p. 466. Toronto.

**Electric Boiler Compound Co. Ltd.**, incorp. by Ont. let. pat., 31 Jan. 99, Ont. Gaz. 99, p. 152. Guelph.

" **Fireproofing Co. of Canada, Ltd.**, incorp. by Can. let. pat., 24 July 1900, Can. Gaz. 1900-1, p. 164. Montreal.

" **Gas Co. Ltd.**, incorp. by Ont. let. pat., 30 June 1900, Ont. Gaz. 1900, p. 766. Toronto.

" **Supply Manufacturing Co. and Macdonald Brothers, Ltd.**, incorp. by Man. let. pat., 26 Nov. 1900, Man. Gaz. 1900, p. 605. Winnipeg.

**Electrical Construction Co. of London, Ltd.**, incorp. by Ont. let. pat., 17 Mar. 97, Ont. Gaz. 97, p. 657.

" **Maintenance and Construction Co. Ltd.**, incorp. by Ont. let. pat., 15 Mar. 1900, Ont. Gaz. 1900, p. 482. Toronto.

" " " **of Toronto, Ltd.**, incorp. by Ont. let. pat., 16 Mar. 99, Ont. Gaz. 99, p. 311. Toronto.

" **Power and Manufacturing Co. of Hamilton, Ltd.**; incorp. as Electrical Supply Co. of Hamilton, Ltd. by Ont. let. pat., 7 July 97, Ont. Gaz. 97, p. 1062; name ch. by Ont. or. in council, 15 Sep. 97, Ont. Gaz. 97, p. 1829.

" **Supply Co. of Hamilton, Ltd.**, *Vide* Electrical Power and Manufacturing Co. of Hamilton, Ltd.

**Elgin Elevator Co.**, incorp. by Man. let. pat., 30 Dec. 99, Man. Gaz. 1900, p. 50. Elgin, Man.

**Elginfield Oil and Gas Developing Co. of Dutton, Ltd.**, incorp. by Ont. let. pat., 5 May 97, Ont. Gaz. 97, p. 922; head office ch. to St. Thomas, by-law, 9 Sep. 99, Ont. Gaz. 99, p. 1344.

**Elias Rogers Co. Ltd.**, incorp. by Ont. let. pat., 10 Apr. 96, Ont. Gaz. 96, p. 398.

**Elliott and Brooke Co. Ltd.**, *Vide* Elliott Manufacturing Co. Ltd.

" **and Co. Ltd.**, incorp. by Ont. let. pat., 14 Oct. 98, Ont. Gaz. 98, p. 1466.

" **Henry J.**, adm. advocate, Q. 98, c. 95.

" **Manufacturing Co. Ltd.**, incorp. as Elliott and Brooke Co. Ltd., by Ont. let. pat., 23 Apr. 98, Ont. Gaz. 98, p. 514; name ch. by Ont. or. in council, 18 Oct. 99, Ont. Gaz. 99, p. 1209.

" **and Son Co. Ltd.**, incorp. by Ont. let. pat., 6 Aug. 98, Ont. Gaz. 98, p. 857.

**Ellis Furniture Co.**, *Vide* O. 98, c. 45.

**Elma**, Ont., Townp., railway debenture debt, O. 96, c. 79; drainage by-law conf., O. 98, c. 42. *Vide* Index, p. 171.

**Elmira Felt Co. Ltd.**, incorp. by. Ont. let. pat., 10 Nov. 1900, Ont. Gaz. 1900, p. 1318. Elmira.

**Elmsley, Charlotte**, Estate, O. 1900, c. 141.

**E. L. Sawyer and Co. Ltd.**, incorp. by Ont. let. pat., 15 Feb. 1900, Ont. Gaz. 1900, p. 370. Toronto.

**Elsevir Mining and Development Co. Ltd.**, incorp. by Ont. let. pat., 11 July 98, Ont. Gaz. 98, p. 714.

**Emergency Supply Co.**, incorp. by Que. let. pat., 12 May 96, Que. Off. Gaz. 96, p. 1340. Beebe Plain, Q.

**Emerson**, Man., Town, M. 1900, c. 32, s. 34. *Vide* Index, p. 172.

**Empire Loan and Savings Co.**; *ante*, Midland and Western Counties Loan and Savings Co.; name ch. by Ont. or. in council, 28 Apr. 99, Ont. Gaz. 99, p. 447; head office ch. from Peterborough to Toronto, by same or. in council.

" **Manufacturing Co.**; incorp. as Schloman Manufacturing Co. by Que. let. pat., 25 Aug. 99, Que. Off. Gaz. 99, p. 1648; name ch. by supp. let. pat., 25 Oct. 99, Que. Off. Gaz. 99, p. 1977. Montreal.

" **Mining Co. of Manitou, Ltd.**, incorp. by Ont. let. pat., 10 July 99, Ont. Gaz. 99, p. 658. Toronto.

" **Soap Co. of Toronto, Ltd.**, *Vide* Imperial Soap Co.

" **Tobacco Co. Ltd.**, incorp. by Can. let. pat., 17 Dec. 98, Can. Gaz. 98-9, p. 1180. Granby, Q.

**Employers' Liability Assurance Corporation, Ltd., of England**; Man. registration, notice, Man. Gaz. 96, p. 275; Dom. license, 20 Feb. 1900, Can. Gaz. 99-00, p. 1795. Montreal.

**Empress Gold Mines Co. of Ontario, Ltd.**, incorp. by Ont. let. pat., 25 Nov. 96 Ont. Gaz. 96, p. 1490; diss., notice, 16 July 1900, Ont. Gaz. 1900, p. 816.

" " **Mining Co. of Ontario, Ltd.**, *Vide* Lake Superior Mines Development Co. Ltd.

**Enfant Jésus**, Que., Beauce, Par. ér., Proc 9 Mars 1900, Gaz. Off. Qué. 1900, p. 754.

**Enniskillen Mining Co. Ltd.**, incorp. by Ont. let pat., 12 Aug. 99, Ont. Gaz. 99, p. 962. Sault Ste. Marie.

**Enright, William James**, adm., physician, Q. 98, c. 103; Q. 1900, c. 121.

**Ensign Chemical Co. Ltd.**, incorp. by Man. let. pat., 5 July 99, Man. Gaz. 99, p. 316. Winnipeg.

**Equitable Mining and Developing Co. of Ontario, Ltd.**, incorp. by Ont. let. pat., 10 Mar. 97. Ont. Gaz. 97, p. 655; number of directors ch., by-law, 12 Sep. 99, Ont. Gaz. 99, p. 973.

" **Savings, Loan and Building Association**, incorp. in Ont; powers in Quebec, Q. 97, c. 81. *Vide* Index, p. 174.

**Equity Fire Insurance Co.**, Ont. license, 29 Jan. 98, Ont. Gaz. 98, p 143; Man. license, notice, 22 June 99, Man. Gaz. 99, p. 301.

**Erie and Huron Ry Co.**, *Vide* Lake Erie and Detroit River Ry. Co.

" **Iron Works Manufacturing Co. of St. Thomas**, diss., notice, 30 June 96, Ont. Gaz. 96, p. 620. *Vide* Index, p. 174.

" **and Niagara Ry. Co.**, *Vide* Canada Southern Ry. Co.

" **Tobacco Co. Ltd.**, incorp. by Ont. let. pat., 27 Feb. 1900, Ont. Gaz. 1900, p. 429. Kingsville.

**Escoumains**, Qué., Townp., limites ch., avis, 18 Juil. 98, Gaz. Off. Qué. 98, p. 1555. *Vide* Index, p. 175.

**Essery Coal Co. of Toronto, Ltd.**, incorp. by Ont. let. pat., 15 Sep. 97, Ont. Gaz. 97, p. 1387.

**Essex Basket Co. Ltd.**, incorp. by Ont. let. pat., 29 Jan. 98, Ont. Gaz. 98, p. 170.

**Essex Brass and Iron Co. of London, Ontario, Ltd.**, *Vide* London Brass Works Co. Ltd.

" Ont., County, agreemt. conf., O. 1900, c. 73. *Vide* Index, p. 176.

**Eureka Cigar Manufacturing Co.**, incorp. by Que. let. pat., 6 Nov. 99, Que. Off. Gaz. 99, p. 2056. Montreal.

" **Mining Co. of Thessalon, Ltd.**, incorp. by Ont. let. pat., 8 July 97, Ont. Gaz. 97, p. 1043.

**European Exporters' Association of Toronto, Ltd.**, incorp. by Ont. let. pat., 27 Jan. 97, Ont. Gaz. 97, p. 232.

**Evans Brothers Piano and Manufacturing Co. Ltd.**, *Vide* O. 98, c. 45 and Index, p. 177.

" **Robert**, *Vide* Robert Evans Seed Co. Ltd.

" **and Sons, Ltd.**, imp. incorpn., *Vide* Index, p. 177; Ont. license, 24 Nov. 1900, Ont. Gaz. 1900, p. 1404.

**Ever-Ready Dress Stay Co. Ltd.**, incorp. by Ont. let. pat., 12 May 99, Ont. Gaz. 99, p. 507. Windsor.

**Excelsior Life Insurance Co.**, *ante*, Excelsior Life Insurance Co. of Ontario, Ltd., *Vide* Index, p. 178; supp. let. pat., 5 May 97, Ont. Gaz. 97, p. 902; Dom. license, notice, 23 June 97, Can. Gaz. 96-7, p. 2581; name ch. by Ont. or. in council, 21 Dec. 99, Ont. Gaz. 99, p. 1453; Man. license, notice, Man. Gaz. 98, p. 402. Toronto.

" " " **Co. of Ontario, Ltd.**, *Vide* Excelsior Life Insurance Co.

**Executors' Trust Co.**, incorp. by Q. 98, c. 73. Montreal.

**Exeter Electric Light and Power Co. Ltd.**, incorp. by Ont. let. pat., 3 Sep. 97, Ont. Gaz. 97, p. 1329.

" Ont. Village, by-law conf., O. 99, c. 47. *Vide* Index, p. 178.

**Expanded Metal and Fire-Proofing Co. Ltd.**, incorp. by Ont. let. pat., 27 May 99, Ont. Gaz. 99, p. 550. Toronto.

**E. & Z. Shoe System Co.**, incorp. by Que. let. pat., 7 April 1900, Que. Off. Gaz. 1900, p. 939. Montreal.

# F

**Facer Solid Steel Car Wheel Co. of Perth, Ltd.**, number of directors ch., by-law, 8 June 98, Ont. Gaz. 98, p. 648. *Vide* Index, p. 179.

**Fairchild Co. Ltd.**; name ch. to, from Fairchild Vehicle and Machinery Co. Ltd., by Man. or. in council, Man. Gaz. 96, p. 164; supp. let. pat., 23 Aug. 99, Man. Gaz. 99, p. 362. *Vide* Index, p. 179.

" **Vehicle and Machinery Co. Ltd.**, *Vide* Fairchild Co. Ltd.

**Fancy Goods Co. of Canada Ltd.**, incorp. by Can. let. pat., 2 Feb. 99, Can. Gaz. 98-9, p. 1504. Toronto.

**Fanning, J. J.**, *Vide* J. J. Fanning Co. Ltd.

**Faramel Manufacturing Co. Ltd.**, incorp. by Can. let. pat., 17 June 99, Can. Gaz. 98-9, p. 2519. Montreal.

**Farmers' Co-Operative Packing Co. of Brantford, Ltd.**, incorp by Ont. let. pat., 6 Oct. 99, Ont. Gaz. 99, p. 1174; supp. let. pat., 3 Apr. 1900, Ont. Gaz. 1900, p. 554; number of directors ch., by-law, 25 Nov. 99, Ont. Gaz. 99, p. 1469. Brantford.

" **Elevator Co. of Forest, Ltd.**, incorp. by Ont. let. pat., 26 Apr. 99, Ont. Gaz. 99, p. 466. Forest.

" " **and Shipping Co. of Kincardine, Ltd.**, incorp. by Ont. let. pat., 13 Apr. 99, Ont. Gaz. 99, p. 424. Kincardine.

" **Hedge and Wire Fence Co. of Ottawa, Ltd.**, incorp by Ont. let. pat., 15 Sep. 97, Ont. Gaz. 97, p. 1442.

**Farmers' Loan and Savings Co.**, diss., notice, 12 Feb. 98, Ont. Gaz. 98, p. 233. *Vide* Index, p. 180.

" **and Traders' Life and Accident Assurance Co. Ltd.**, incorp. by Ont. let. pat., 27 Jan. 97, Ont. Gaz. 97, p. 288; Ont. license, 28 Jan. 97, Ont. Gaz. 97, p. 268.

" **Trading Co.**; incorp. as Patrons' Commercial Union, *Vide* Index, p. 432; name ch. by Man. or. in council, 13 May 98, Man. Gaz. 98, p. 258.

" **Union Elevator Co. Ltd.**, incorp. by Man. let. pat., 24 Feb. 99, Man. Gaz. 99, p. 125. Gretna.

**Farnham Brewing Co.**, incorp. by Que. let. pat., 5 July 1900, Que. Off. Gaz. 1900, p. 1443. Farnham.

" Que., Ville, Town, consol., Q. 99, c. 65 ; railway from, subsid., C. 1900, c. 8. *Vide* Index, p. 181.

**Farwell Hardware and Coal Co. Ltd.**, incorp. by Ont. let. pat., 9 Feb. 99, Ont. Gaz. 99, p. 187. Sault Sainte Marie.

**F. B. Lovitt Shipping Co. Ltd.**, incorp. by Can. let. pat., 14 Dec. 99, Can. Gaz. 99-00, p. 1224. Yarmouth.

**Fearman, F. W.**, *Vide* F. W. Fearman Co. Ltd.

**Featherston Piano Co. Ltd.**, diss., notice, 12 Oct. 98, Que. Off. Gaz. 98, p. 2073. *Vide* Index, p. 182.

**Featherstonhaugh, Wm. Henry**, relief, C. 1900, c. 126.

**Federal Life Assurance Co. of Canada**, re-incorp. by C. 98, c. 103 ; *ante*, Federal Life Assurance Co. of Ontario; Man. license, notice, 13 Oct. 96, Man. Gaz. 96, p. 424. *Vide* Index, p. 182. Hamilton.

" " " **Co. of Ontario**, *Vide* next above.

" **Press Co. of Ottawa, Ltd.**, incorp. by Ont. let. pat., 30 Sep. 98, Ont. Gaz. 98, p. 1242.

**Ferrol Co. of Toronto and Markham, Ltd.**, incorp. by Ont. let. pat., 25 Jan. 99, Ont. Gaz. 99, p. 119. Markham.

**Fighting Chance Gold Mining Co., Ltd.**, incorp. by Ont. let. pat., 19 Apr. 99, Ont. Gaz. 99, p. 446. Mine Centre.

**Finance Committee of the Church Missionary Society in Rupert's Land**, incorp. in Ont. by O. 97, c. 99. *Vide* Index, p. 184.

**Finch Wood Preservative and Paint Co. Ltd.**, incorp. by Ont. let. pat., 26 Oct. 99, Ont. Gaz. 99, p. 1260. Toronto.

**Fire Insurance Exchange**, and

" " " **Mutual and Guarantee**, *Vide* Fire Insurance Exchange Corporation Stock and Mutual.

" " " **Corporation Stock and Mutual**; name of Fire Insurance Exchange Mutual and Guarantee ch. to, by Ont. or. in council, 17 June 96, Ont. Gaz. 96, p. 582 ; increase of share capital of Fire Insurance Exchange, by Ont. or. in council, 20 Apr. 96, Ont. Gaz. 96, p. 418. *Vide* Index, p. 184.

**Firstbrook Box Co. Ltd.**, incorp. by Ont. let. pat., 3 May 99, Ont. Gaz. 99, p. 505. Toronto.

**Fisct, L. J. C.**, pension, Q. 98, c. 5.

**Fisher, A. D.**, *Vide* A. D. Fisher Co. Ltd.

**Flavelle Milling Co. Ltd.**, incorp. as Sadler, Dundas and Flavelle Milling Co. Ltd., *Vide* Index, p. 499; name ch. by Ont. or. in council, 29 Nov. 99, Ont. Gaz. 99, p. 1861.

**Flett, Loundes and Co. Ltd.**, incorp. by Ont. let. pat., 3 Feb. 99, Ont. Gaz. 99, p. 150. Toronto.

**Flynn Agency Co. of Toronto, Ltd.**, incorp. by Ont. let. pat., 17 July 96, Ont. Gaz. 96, p. 713.

**Fogle Oil and Gas Co.**, incorp. in Indiana; Ont. license, 16 Sep. 99, Ont. Gaz. 99, p. 1030.

**Foley Mines Co. of Ontario, Ltd.**, incorp. by Ont. let. pat., 25 Nov. 96, Ont. Gaz. 96, p. 1490; supp. let. pat., 14 July 97, Ont. Gaz. 97, p. 1062; chief place of business ch. from Windsor to Toronto, by-law, 22 Dec. 96, Ont. Gaz. 97, p. 118.

**Folger-Hammond Mines Co. Ltd.**, incorp. by Ont. let. pat., 7 Oct. 97, Ont. Gaz. 97, p. 1562.

**Fonderie de Drummondville**, diss., avis., 20 Avril 99, Gaz. Off. Qué. 99, pp. 869, 1116. *Vide* Index, p. 185.

**Forbes, Adam**, *Vide* Adam Forbes Trading Co. Ltd.

**Forest City Boating and Shooting Co. of Ontario, Ltd.**, incorp. by Ont. let. pat., 26 May 96, Ont. Gaz. 96, p. 550.

" **Product Co. Ltd.**, incorp. by Can. let. pat., 26 Dec. 98, Can. Gaz. 98-9, p. 1232. Toronto.

" **Standard Printing and Publishing Co. Ltd.**, incorp. by Ont. let. pat., 4 Mar. 96, Ont. Gaz. 96, p. 294.

**Foresters**, *Vide* Catholic Order of Foresters, Supreme Court.

**Forestiers Catholiques**, *Vide* Association des, Catholic Order of Foresters.

**Forsyth Granite and Marble Co. Ltd.**, incorp. by Can. let. pat., 1 Nov. 97, Can. Gaz. 97-8, p. 865. Montreal.

**Fort Erie Athletic and Rowing Association, Ltd.**, incorp. by Ont. let. pat., 8 Aug. 1900, Ont. Gaz. 1900, p. 870. Fort Erie.

**Fort Erie and Bridgeburg Street Ry. Co.**, incorp. by Ont. let. pat., 14 Apr. 97, Ont. Gaz. 97, p. 857.

" " **Ferry Ry. Co.**, line and time extended, &c., O. 97, c. 85, time extended, O. 1900, c. 111; agreemt. conf., O. 1900, c. 15; mortgage deed deposited, notice, 8 Aug. 99, Ont. Gaz. 99, p. 762; Ont. Act 1900, c. 15, in force, Proc. 27 July 1900, Ont. Gaz. 1900, p. 813. *Vide* Index, p. 186.

" " **Jockey Club, Ltd.**, incorp. by Ont. let. pat., 2 Oct. 96, Ont. Gaz. 96, p. 1121; number of directors, by-law, Ont. Gaz. 96, p. 1242.

" " **Racing Association, Ltd.**, incorp. by Ont. let. pat., 24 June 98, Ont. Gaz. 98, p. 673.

" **Frances Curling and Skating Rink Co. Ltd.**, incorp. by Ont. let. pat., 15 June 99, Ont. Gaz. 99, p. 638. Fort Frances.

" " **Mining Co. Ltd.**, incorp. by Ont. let. pat., 26 May 97, Ont. Gaz. 97, p. 944.

" " Ont., railway from, subsid., C. 99, c. 7.

" **Francis and Pacific Ry. Co.**, incorp. by O. 97, c. 86. Toronto.

" **William and Port Arthur Journal Printing Co. Ltd.**, incorp. by Ont. let. pat., 15 June 98, Ont. Gaz. 98, p. 674.

" Ont., Town, by-laws conf., O. 99, cc. 48, 120, O. 1900, c. 69. *Vide* Index, p. 187.

**Foster Co. Ltd.**, incorp. by Can. let. pat., 22 Oct. 96, Can. Gaz. 96-7, p. 1265. Belleville.

**Fournier**, Que., Townp., limites ch., avis, 4 Juil. 99, Gaz. Off. Que. 99, p. 1409. *Vide* Index, p. 188.

**Fox**, Que., Townp., part. ann. à Anse aux Griffons, avis, 4 Avril 99, Gaz. Off. Qué. 99, p. 832. *Vide* Index, p. 188.

**Foxwarren Public Hall Co.**, incorp. by Man. let. pat., 1 Oct. 98, Man. Gaz. 98, p. 431. Foxwarren, Man.

**Franchère, Jacques**, et autres, droits sauvegardés, C. 1900, c. 56, s. 8.

**Francis-Frost Co. Ltd.**, incorp. by Ont. let. pat., 26 Aug. 96, Ont. Gaz. Co. 96, p. 898.

**Franciscains**, *Vide* Syndics Apostoliques.

**Frank and Bryce, Ltd.**, imp. incorp.; Ont. license, 17 Oct. 1900, Ont. Gaz. 1900, p. 1238.

**Frank E. Walker Co. Ltd.**, incorp. by Ont. let. pat., 26 Mar. 96, Ont. Gaz. 96, p. 380.

**Franklin Press, Ltd.**, incorp. by Man. let. pat., 8 Oct. 1900, Man. Gaz. 1900, p. 540. Winnipeg.

" Man., rural mun., debentures, M. 96, c. 15, s. 19; by-law conf., M. 97, c. 20, s. 32; assessments, M. 99, c. 26, ss. 6, 7, M. 1900, c. 35, s. 14. *Vide* Index, p. 188.

**Fraser Cigar Co. Ltd.**, incorp. by Ont. let. pat., 23 June 99, Ont. Gaz. 99, p. 638. London.

" **Hat, Cap and Fur Manufacturing Co. of London, Ltd.**, incorp. by Ont. let. pat., 12 May 98, Ont. Gaz. 98, p. 570.

**Fraserville Co. Ltd.**, incorp. by Can. let. pat., 14 June 97, Can. Gaz. 96-7, p. 2582. Compagnie Fraserville à r. l. Fraserville, Q.

" **Compagnie d'Aqueduc de Fraserville**, incorp. par let. pat. Qué. 1 Sep. 99, Gaz. Off. Qué. 99, p. 1672. Fraserville.

**Fratellanza Italiana del Canada**, formée sous or. en conseil, 5 Sep. 1900, Gaz. Off. Qué. 1900, p. 1748.

**Fraternité du Tiers Ordre**, *Vide* Tiers Ordre.

**Free Lance Publishing Co. of Windsor, Ltd.**, *Vide* World Publishing Co. of Windsor, Ltd.

" **Library Boards**, in Man., incorpn. under M. 99, c. 14, s. 5.

" **Methodist Church**, Annual Conferences, incorp. by O. 97, c. 100.

**Freehold Loan and Savings Co.**, sale authorized, C. 99, c. 101; agreemt. of sale conf. O. 1900, c. 129, M. 1900, c. 65. *Vide* Index, p. 189.

**Freligsburg**, Que., railway to, subsid., C. 1900, c. 8.

**French Medical Co.**, incorp. by Que. let. pat., 18 Sep. 99, Que. Off. Gaz. 99, p. 1742. Montreal.

" **River**, Ont., railway to the, subsid., C. 1900, c. 8.

**F. E. Lalor Canning Co. Ltd.**, incorp. by Ont. let. pat., 31 May 1900, Ont. Gaz. 1900, p. 710. Dunnville.

**Frontenac Lead Mining and Smelting Co. Ltd.**, incorp. by Ont. let. pat., 9 Mar. 98, Ont. Gaz. 98, p. 351.

" **Milling Co. Ltd.**, incorp. by Can. let. pat., 21 Feb. 99, Can. Gaz. 98-9, p. 1640. Kingston.

**Frost Wire Fence Co. Ltd.**, incorp. by Ont. let. pat., 16 Mar. 1900, Ont. Gaz. 1900, p. 516. Welland.

" **and Wood Co. Ltd.**, incorp. by Can. let. pat., 7 Dec. 98, Can. Gaz. 98-9, p. 1086; charter surrendered, 2 Feb. 99, notice, 8 Feb. 99, Can. Gaz. 98-9, p. 1546; incorp. by Ont. let. pat., 28 Jan. 99, Ont. Gaz. 99. p. 120; Man. license, notice, 6 May 99, Man. Gaz. 99, p. 245; relief as to patents, C. 1900, c. 100. Smith's Falls.

**Frost & Co.**, *Vide* Charles E. Frost & Co.

**Frue Shebandowan Gold Mining Co. Ltd.**, incorp. by O. 98, c. 70; Shebandowan Mining Co., sold to, *ibid.*; *Vide* Index, p. 510. Toronto.

**Furness, Withy and Co. Ltd.**, cold storage contracts, C. 98, c. 7.

**Furniture Manufacturers' Exporting Co. of Ontario, Canada, Ltd.**, incorp. by Ont. let. pat., 17 Mar. 98, Ont. Gaz. 98, p. 350.

**F. W. Fearman Co. Ltd.**, incorp. by Ont. let. pat., 13 Jan. 99, Ont. Gaz. 99, p. 56. Hamilton.

" **Hore and Son, Ltd.**, incorp. by Ont. let. pat., 11 Aug. 1900, Ont. Gaz. 1900, p. 970. Hamilton.

# G

**Gage, W. J.**, *Vide* W. J. Gage and Co. Ltd.

**Gagetown**, N.B., railway to, subsid., C. 97, c. 4.

**Gagné Island Gold Mine Co. of Ottawa, Ltd.**, incorp. by Ont. let. pat., 12 Feb. 97, Ont. Gaz. 97, p. 342.

**G. A. Holland and Son Co.**, incorp. by Que. let. pat., 7 Nov. 98, Que. Off. Gaz. 98, p. 2185. Montreal.

**Galena Gold Mining Co. Ltd.**, incorp. by Ont. let. pat., 26 Apr. 99, Ont. Gaz. 99, p. 468. Niagara Falls.

" **Oil Co.**, incorp. in Pennsylvania; Ont. license, 8 July 98, Ont. Gaz. 98, p. 713.

**Gall Lumber Co. Ltd.**, incorp. by Ont. let. pat., 5 Nov. 98, Ont. Gaz. 98, p. 1514.

" **Schneider Oil Co.**, incorp. by Que. let. pat., 7 Oct. 98, Que. Off. Gaz. 98, p. 2042. Montreal.

**Gallagher-Hull Meat and Packing Co. Ltd.**, incorp. by Can. let. pat., 6 Jan. 1900, Can. Gaz. 99-00, p. 1419. Edmonton.

**Galley Homeopathic Remedy Co. of Toronto, Ltd.**, incorp. by Ont. let. pat., 15 Sep. 97, Ont. Gaz. 97, p. 1386.

**Galt, Imperial Hotel Co. of Galt, Ltd.**, Supp. let. pat., 25 Feb. 98, and 16 Mar. 98, Ont. Gaz. 98, pp. 310, 390. *Vide* Index, p. 192. Not " Ltd." in charter.

**Gananoque Departmental Store Co. Ltd.**, incorp. by Ont. let. pat., 7 Apr. 97, Ont. Gaz. 97, p. 824.

" **Furniture and Undertaking Co. Ltd.**, diss., notice, 24 Jan. 98, Ont. Gaz. 98, p. 126. *Vide* Index, p. 194.

" **Gold Mining Co. Ltd.**, incorp. by Ont. let. pat., 25 May 99, Ont. Gaz. 99, p. 551. Gananoque.

**Garcia Gold Co. of London, Ltd.**, incorp. by Ont. let. pat., 20 Oct. 97, Ont. Gaz. 97, p. 1596; supp. let. pat., 8 June 98, Ont. Gaz. 98, p. 625.

**Gardner, George MacGregor**, adm. as solicitor, O. 99, c. 119.

" **Rice, McLeod Co. of Ontario, Ltd.**, incorp. by Ont. let. pat., 31 Jan. 1900, Ont. Gaz. 1900, p. 271. Rat Portage.

" **W. R.**, *Vide* W. R. Gardner Tool Co. Ltd.

**Garland and Rutherford Co. Ltd.**, incorp. by Ont. let. pat., 4 Mar. 96, Ont. Gaz. 96, p. 293.

**Garthby**, Que., Townp., part detached for Beaulac Village, Proc. 17 Dec. 96, Que. Off. Gaz. 96, p. 2768. *Vide* Index, p. 194.

**Garthshore-Thomson Pipe and Foundry Co. Ltd.**, incorp. by Can. let. pat., 13 March 96, Can. Gaz. 95-6, p. 1740; supp. let. pat., 25 April 98, Can. Gaz. 97-8, p. 2450. Hamilton.

**Gas Appliance Manufacturing Co.**, incorp. by Que. let. pat., 20 Oct. 1900, Que. Off. Gaz. 1900, p. 1986. Montreal.

**Gash Point Lumber Co. Ltd.**, incorp. by Ont. let. pat., 23 May 1900, Ont. Gaz. 1900, p. 678. Fort Frances.

MICROCOPY RESOLUTION TEST CHART

(ANSI and ISO TEST CHART No. 2)

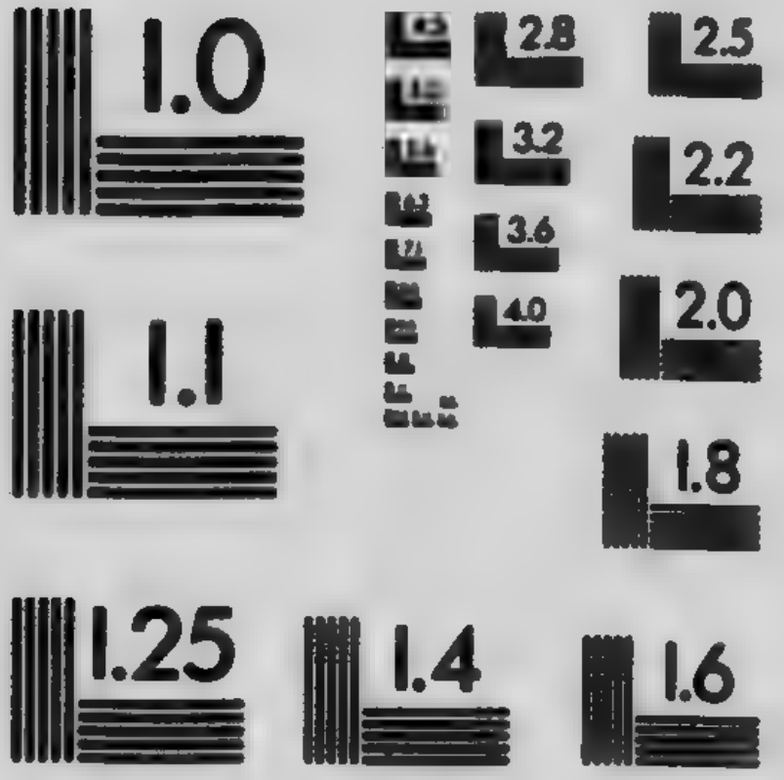


APPLIED IMAGE Inc

1653 East Main Street
Rochester, New York 14609 USA
(716) 482 - 0300 - Phone
(716) 288 - 5989 - Fax

**Gasoline Engine Co. of Toronto Junction, Ltd.**, incorp. by Ont. let. pat., 19 Apr. 99, Ont. Gaz. 99, p. 446; supp. let. pat., 25 July 1900, Ont. Gaz. 1900, p. 809; number of directors ch., by-law, 9 June 1900, Ont. Gaz. 1900, p. 757; exemption, O. 1900, c. 103, s. 9. Toronto Junction.

**Gaspé**, Qué., Village, Cercle agricole, avis off., 29 Oct. 96, Gaz. Off. Qué. 96, p. 2354; railway to, subsid., C. 99, c. 7. *Vide* Index, p. 196.

**Gault Brothers Co. Ltd.**, incorp. by Can. let. pat., 6 April 96, Can. Gaz. 95-6, p. 1884. Compagnie Gault Frères à r. l. Ont license, 10 Nov. 1900, Ont. Gaz. 1900, p. 1342. Montreal.

**Gauthier, Louis-Onésime**, adm. médecin, Q. 98, c. 104.

**G. B. Underwood Inspirator Co. Ltd.**, incorp. by Ont. let. pat., 15 June 99, Ont. Gaz. 99, p. 606. Hamilton.

**General Despatch and Service Co. Ltd.**, incorp. by Ont. let. pat., 6 Nov. 99, Ont. Gaz. 99, p. 1283. Toronto.

" **Engineering Co. of Ontario, Ltd.**, incorp. by Ont. let. pat., 14 Feb. 98, Ont. Gaz. 98, p. 226; supp. let. pat., 6 Oct. 99, Ont. Gaz. 99, p. 1174; number of directors ch., by-law, notice, 12 Sep. 99, Ont. Gaz. 1900, p. 703.

" **Fire Equipment Co. Ltd.**, incorp. by Ont. let. pat., 25 July 1900, Ont. Gaz. 1900, p. 811. Toronto.

" **Importation Co. of Canada, Ltd.**, supp. let. pat., 28 Sep. 96, Can. Gaz. 96-7, p. 666; name in first let. pat. was General Importation Co. Ltd., *Vide* Index, p. 196; diss., notice, 18 May 97, Que. Off. Gaz. 97, p. 1367.

" **Trust Corporation of Canada**, *Vide* Canada Trust Co.

**Gentilly**, Que., Par., limites ch., *Vide* Gentilly, Village.

" Que., Village ér. par Proc. 10 Avril 1900, Gaz. Off. Qué. 1900, p. 901.

**George B. Meadows Toronto Wire, Iron and Brass Works Co. Ltd.**, incorp. by Ont. let. pat., 14 Feb. 98, Ont. Gaz. 98, p. 198.

" **Coleman Baking Co. Ltd.**, incorp. by Ont. let. pat., 17 Jan. 1900, Ont. Gaz. 1900, p. 67. Toronto.

" **Duffy Benefit Association**, registered as friendly society, 17 Nov. 98, Ont. Gaz. 98, p. 1539.

**George E. Tuckett and Son Co. Ltd.**, Dom. incorpn., *Vide* Index, p. 197; Ont. license, 24 Nov. 1900, Ont. Gaz. 1900, p. 1404.

" **McLagan Furniture Co. Ltd.**, incorp. by Ont. let. pat., 16 June 1900, Ont. Gaz. 1900, p. 726; aid to, O. 1900, c. 98. Stratford.

" **McPherson Shoe Manufacturing Co. Ltd.**, incorp. by Ont. let. pat., 15 Nov. 1900, Ont. Gaz. 1900, p. 1372. Toronto.

" **N. Morang and Co. Ltd.**, incorp. by Ont. let. pat., 28 Dec. 98, Ont. Gaz. 99, p. 1; name ch., leaving off "The", by Ont. or. in council, 21 Apr. 99, Ont. Gaz. 99, p. 445. Toronto.

" **Velie & Co. Ltd.**, incorp. by Man. let. pat., 10 May 1900, Man. Gaz. 1900, p. 305. Winnipeg.

" **White and Sons Co. Ltd.**, incorp. by Can. let. pat., 13 July 97, Can. Gaz. 97-8, p. 146. London, O.

**Georgian Bay Box and Planing Mill Co. Ltd.**, diss., notice, 18 Nov. 96, Ont. Gaz. 96, p. 1372. *Vide* Index, p. 197.

" " **Lumber Co. Ltd.**, Dom. incorpn., *Vide* Index, p. 198; Ont. license, 24 Nov. 1900, Ont. Gaz. 1900, p. 1405.

" " **Navigation Co. Ltd.**, incorp. by Ont. let. pat., 17 June 98, Ont. Gaz. 98, p. 657.

" " **Portland Cement Co. Ltd.**, Supp. let. pat., 10 Apr. 1900, Ont. Gaz. 1900, p. 569. *Vide* Index, p. 198.

" " **Ship Canal and Power Aqueduct Co.**, amendts., O. 96, c. 111. *Vide* Index, p. 198.

**Gibraltar Mining and Depelopment Co. of Ontario, Ltd.**, incorp. by Ont. let. pat., 7 June 1900, Ont. Gaz. 1900, p. 712. Toronto.

**Gibson, Alexander**, *Vide* Alexander Gibson Ry. and Mfg. Co.

**Gilbert Beauce Gold Mining Co.**, incorp. by Que. let. pat., 16 Oct. 97, Que. Off. Gaz. 97, p. 2407. St-François, Beauce.

" **Plains**, Man., mun., limits ch., M. 97, c. 22, s. 5; Proc. to be issued.

**Gill Soap Co. Ltd.**, incorp. by Ont. let. pat., 4 Nov. 97, Ont. Gaz. 97, p. 2162.

**Gillies Brothers Co. Ltd.**, *Vide* next.

" " **Ltd.**, *ante*, Gillies Brothers Co. Ltd.; name ch. by supp. let. pat., 22 May 1900, Can. Gaz. 99-00, p. 2479. *Vide* Index, p. 199.

**Gilmour and Co. Ltd.**, incorp. by Ont. let. pat., 16 June 1900, Ont. Gat. 1900, p. 738. Trenton.

**Gimli Farmers' Institute**, formed, Govt. notice, 23 Apr. 97, Man. Gaz. 97, p. 215.

**Girardot, E.**, *Vide* E. Girardot Wine Co. Ltd.

**Girouard, Joseph-Ena**, adm. avocat, Q. 97, c. 99.

**Gladstone**, Man., Town, schools, O. 98, c. 20; powers, M. 1900, c. 15. *Vide* Index, p. 200.

**Glass Reef Gold Mining Co. of Lake Maniton, Ltd.**, incorp. by Ont. let. pat., 21 Oct. 99, Ont. Gaz. 99, p. 1258. Wabigoon, O.

**Glenboro Farmers' Elevator Co. Ltd.**, diss., notice, 18 Aug. 1900, Man. Gaz. 1900, p. 425. *Vide* Index, p. 201.

" **Rink Co. Ltd.**, incorp. by Man. let. pat., 24 Feb. 98, Man. Gaz. 98, p. 105. Glenboro.

**Glencoe Oil and Gas Co. Ltd.**, incorp. by Ont. let. pat., 23 Nov. 98, Ont. Gaz. 98, p. 1650. Glencoe.

**Globe Printing Co. Employees' Benefit Society**, registered as friendly society, 11 Apr. 96, Ont. Gaz. 96, p 399.

" **Woollen Mills Co.**, diss., notice, 12 Feb. 97, Que. Off. Gaz. 97, p. 520. *Vide* Index, p. 202.

**G. M. Rose and Sons Co. Ltd.**, incorp. by Ont. let. pat., 27 Apr. 98, Ont. Gaz. 98, p. 530.

**Goderich Elevator and Transit Co. Ltd.**, incorp. by Ont. let. pat., 27 May 98, Ont. Gaz. 98, p. 609. *Vide* O. 99, c. 50.

" **Engine and Bicycle Co. Ltd.**, incorp. as Henderson Bicycle Co. of Goderich, Ltd., *Vide* Index, p. 233; name ch. by Ont. or. in council, 14 Mar. 1900, Ont. Gaz. 1900, p. 458; supp. let. pat., 30 June 1900, Ont. Gaz. 1900, p. 765.

" **Lumber Co. Ltd.**, incorp. by Ont. let. pat., 26 June 96, Ont. Gaz. 96, p. 613.

" Ont., Town, powers, O. 98, c. 41; O. 99, cc. 49, 50; by-law conf., O. 1900, c. 70. *Vide* Index, p. 203.

**Gold Brick Mining and Development Co. of Saw Bill Lake, Ltd.**, incorp. by Ont. let. pat., 7 Apr. 97, Ont. Gaz. 97, p. 798; number of directors ch., by-law, notice, 21 May 97, Ont. Gaz. 97, p. 932.

" **Bug Mining Co. Ltd.**, incorp. by Ont. let. pat., 16 Mar. 99, Ont. Gaz. 99, p. 329. Mine Centre.

" **Bullion Mining Co. of Ontario, Ltd.**, incorp. by Ont. let. pat., 28 June 99, Ont. Gaz. 99, p. 638. Fort Erie.

" **Cliff Mining and Development Co. Ltd.**, incorp. by Ont. let. pat., 17 Apr. 97, Ont. Gaz. 97, p. 864.

" **Coin Mining Co. of Ontario, Ltd.**, incorp. by Ont. let. pat., 31 Aug. 99, Ont. Gaz. 99, p. 963. Mine Centre.

" **Creek Mines and Exploration Co. of Ontario, Ltd.**, incorp. by Ont. let. pat., 19 Aug. 97, Ont. Gaz. 97, p. 1231.

" **Fields Co. of Michipicoton, Ltd.**, incorp. by Ont. let. pat., 27 Nov. 97, Ont. Gaz. 97, p. 2427.

" **Hills Exploration and Development Co. of Toronto, Ltd.**, incorp. by Ont. let. pat., 27 Jan. 97, Ont. Gaz. 97, p. 232.

" **Horn Mining Co. of Lennox and Addington, Ltd.**, incorp. by Ont. let. pat., 20 May 97, Ont. Gaz. 97, p. 944.

" **King Mining Co. of Toronto, Ltd.**, incorp. by Ont. let. pat., 7 July 97, Ont. Gaz. 97, p. 1042.

" **Leaf Mining Co. of Ontario, Ltd.**, incorp. by Ont. let. pat., 19 Apr. 99, Ont. Gaz. 99, p. 466. Ottawa.

" **Medal Furniture Manufacturing Co. Ltd.**, incorp. by Ont. let. pat., 9 Feb. 99, Ont. Gaz. 99, p. 187. Toronto.

" **Mining Co. of Sudbury, Ltd.**, incorp. by Ont. let. pat., 4 Nov. 96, Ont. Gaz. 96, p. 1299.

" **Panner Mining Co. of Ontario, Ltd.**, incorp. by Ont. let. pat., 19 July 99, Ont. Gaz. 99, p. 703. Rat Portage.

" **Pills Co.**, incorp. by Que. let. pat., 12 April 1900, Que. Off. Gaz. 1900, p. 986.

" **Quarry Mining Co. Ltd.**, incorp. by Ont. let. pat., 25 May 99, Ont. Gaz. 99, p. 575. Cornwall.

" **Quartz Free Milling, Mining and Development Co. of Ontario, Ltd.**, incorp. by Ont. let. pat., 11 June 97, Ont. Gaz. 97, p. 983.

**Gold Reefs Co. Ltd.**, incorp. by Ont. let. pat., 28 July 99, Ont. Gaz. 99, p. 731. Ottawa.

" **Reserve Mining Co. of Ontario, Ltd.**, incorp. by Ont. let. pat., 28 Feb. 99, Ont. Gaz. 99, p. 254. Toronto.

" **Sun Mining Co. Ltd.**, incorp. by Ont. let. pat., 13 Apr. 99, Ont. Gaz. 99, p. 398. Windsor.

" **Winner Mining Co. of Ontario, Ltd.**, incorp. by Ont. let. pat., 13 Dec. 99, Ont. Gaz. 99, p. 1450. Port Arthur.

**Golden Crescent Mining and Exploration Co. of Ontario, Ltd.**, incorp. by Ont. let. pat., 16 Mar. 99, Ont. Gaz. 99, p. 311. Port Arthur.

" **Crown Mining Co. of Ontario, Ltd.**, incorp. by Ont. let. pat., 23 June 97, Ont. Gaz. 97, p. 1010 ; powers in Quebec, notice, 8 Oct. 1900, Que. Off. Gaz. 1900, p. 1900.

" **Dredge Mining Co. of London, Canada, Ltd.**, incorp. by Ont. let. pat., 5 Mar. 98, Ont. Gaz. 98, p. 350.

" **Eagle Mining and Exploration Co. of Ontario, Ltd.**, incorp. by Ont. let. pat., 13 Apr. 99, Ont. Gaz. 99, p. 422. Mine Centre.

" **Fissure Mining Co. of Ontario, Ltd.**, incorp. by Ont. let. pat., 24 Dec. 96, Ont. Gaz. 97, p. 1.

" **Gate Mining and Development Co. of R ny River, Ltd.**, incorp. by Ont. let. pat., 10 Mar. 97, Ont. Gaz. 97, p. 658.

" **Goblin Mining Co. of Ontario, Ltd.**, incorp. by Ont. let. pat., 20 Jan. 97, Ont. Gaz. 97, p. 229.

" **Island Mining Co. of Rainy River, Ltd.**, incorp. by Ont. let. pat., 30 Mar. 97, Ont. Gaz. 97, p. 766.

" **Lake**, Ont., railway from, subsid., C. 99, c. 7, C. 1900, c. 8.

" **Placer and Quartz Mining Co. Ltd.**, powers in Quebec, nctice, 9 June 1900, Que. Off. Gaz. 1900, p. 1304. Knowlton.

" **Prince Mining and Development Co of Algoma, Ltd**, incorp. by Ont. let. pat., 5 May 97, Ont. Gaz. 97, p. 903.

" **Rod Mining Co.**, incorp. in Wt. Virginia ; Ont. license, 3 Nov. 99, Ont. Gaz. 99, p. 1281.

**Golden Star Mining and Exploration Co. of Ontario, Ltd.**, incorp. by Ont. let. pat., 26 May 97, Ont. Gaz. 97, p. 946; supp. let. pat., 17 May 99, Ont. Gaz. 99, p. 529; head office ch. from Port Arthur to Toronto, by-law, 13 Apr. 99, Ont. Gaz. 99, p. 494.

**Goldie, James**, *Vide* James Goldie Co. Ltd.

" **and McCulloch Co. Ltd.**, Dom. incorpn., *Vide* Index, p. 203; Ont. license 10 Nov. 1900, Ont. Gaz. 1900, p. 1343.

" **Milling Co. Ltd.**, Dom. incorpn., *Vide* Index, p. 203; Ont. license, 21 Nov. 1900, Ont. Gaz. 1900, p. 1376.

**Good Samaritans**, *Vide* Independent Order.

**Gooderham and Worts, Ltd.**, Dom. incorpn., *Vide* Index, p. 204; Ont. license, 7 Dec. 1900, Ont. Gaz. 1900, p. 1459.

**Goodison, John**, *Vide* John Goodison Thresher Co. of Sarnia, Ltd.

**Goodwin Law Book and Publishing Co. of Toronto, Ltd.**, *Vide* Toronto Law Book and Publishing Co. Ltd.

**Goold, Shapley and Muir Co. of Brantford, Ltd.**, Supp. let. pat., 23 June 1900, Ont. Gaz. 1900, p. 737. *Vide* Index, p. 204.

**Gordon Lake**, Ont., Townp., name ch. to, from Desert Lake, by O. 99, c. 26, s. 52.

" **Mackay and Co. Ltd.**, incorp. by Ont. let. pat., 18 Feb. 99, Ont. Gaz. 99, p. 222. Toronto.

" **William Henry Lockhart**, *Vide* O. 97, c. 63.

**Gore Bay Riding and Driving Park Association, Ltd**, incorp. by Ont. let. pat., 30 Sep. 99, Ont. Gaz. 99, p. 1175. Gore Bay.

" " Ont., Town., district town, O. 97, c. 19; *Vide* Index, p. 204.

" **Lawn Mining and Development Co. of Toronto, Ltd.**, incorp. by Ont. let. pat., 15 Jan. 98, Ont. Gaz. 98, p. 117.

**Gougeon, Maurice**, succ., Q. 1900, c. 110.

**Gould Cold Storage Co.**, incorp. by Que. let. pat., 2 May 98, Que. Off. Gaz. 98, p. 1045. Montreal.

**Gower**, Ont., Townp., North, by-law conf., O. 97, c. 89.

**G. P. Magann Co. Ltd.**, incorp. by Ont. let. pat., 27 Oct. 98, Ont. Gaz. 98, p. 1489.

**Graham Tire Co. Ltd.**, incorp. by Ont. let. pat., 14 Feb. 98, Ont. Gaz. 98, p. 198.

**Granby Rubber Co.**, supp. let. pat., 5 Oct. 97, Que. Off. Gaz. 97, p. 2289. *Vide* Index, p. 205.

**Grand Calumet Mining Co. of Ottawa, Ltd.**, incorp. by Ont. let. pat., 1 Dec. 97, Ont. Gaz. 97, p. 2489; supp. let. pat., 11 Nov. 98, Ont. Gaz. 98, p. 1537.

" **Council of the Catholic Mutual Benefit Association of Canada**, agents of, notices, 13 Oct. 96, Can. Gaz. 96-7, p. 831, 6 Jan. 98, Can. Gaz. 97-8, p. 1438, attorney in N. S., notice, 9 June 1900, Can. Gaz. 99-00, p. 2637; Que. license, notice, 6 April 99, Que. Off. Gaz. 99, p. 819. *Vide* Index, p. 206.

" **Falls**, N. B., railway to, subsid., C. 97, c. 4.

" **Lodge of Manitoba of the Independent Order of Oddfellows**, incorp. and Subordinate Lodges authorized, by M. 96, c. 37.

" **Mère**, Que., Village, ér. par Q. 98, c. 61. Village de Grand'Mère. Village of Grand'Mère.

" **Nord du Canada**, *Vide* Great Northern Ry. of Canada.

" **River Electrical Power Co. Ltd.**, incorp. by Ont. let. pat., 10 Dec. 98, Ont. Gaz. 98, p. 1778. Paris, O.

" **and Toy, Ltd.**, incorp. by Ont. let. pat., 16 May 1900, Ont. Gaz. 1900, p. 647. Toronto.

" **Trunk Ry. Co. of Canada**, lease and agreemt. conf., C. 96, cc. 18, 32; agreemts. conf., C. 96-7, c. 6, C. 97, c. 42, O. 98, cc. 47, 52, Q. 99, c. 59; agreemts. authorized, O. 99, c. 85, Q. 99, c. 77; agreemt. for extension of Intercolonial Ry., C. 99, c. 5; agreemts., notice, 9 May 99, Can. Gaz. 98-9, p. 2238, Proc. 21 Sep. 99, Can. Gaz. 99-00, p. 617; bonus, O. 98, c. 40; subsid. for Victoria Bridge, C. 97, c. 4, C. 98, c. 12, C. 1900, c. 8; agreemts., O. 1900, cc. 77, 97. *Vide* Index, p. 207.

" **Valley Ry. Co.**, amendts., O. 96, c. 102. *Vide* Index, p. 208.

**Granite Creek Mining Co. Ltd.**, incorp. by Can. let. pat., 15 Jan. 96, Can. Gaz. 95-6, p. 1391; to purchase the Stevenson Gold and Platinum Hydraulic Mining Co. Ltd. Montreal.

**Granite Mills**, diss., notice, 17 April 1900, Que. Off. Gaz. 1900, p. 1072. *Vide* Index, p. 208.

**Grant-Hamilton Oil Co. of Toronto, Ltd.**, incorp. by Ont. let. pat., 29 Nov. 99, Ont. Gaz. 99, p. 1394. Toronto.

" **Lottridge Brewing Co. Ltd.**, *Vide* Grant's Spring Brewing Co. Ltd.

**Grant's Spring Brewing Co. Ltd.**, name ch. to, from Grant-Lottridge Brewing Co. Ltd., by Ont. or. in council, 13 Dec. 99, Ont. Gaz. 99, p. 1425. *Vide* Index, p. 209.

**Grantham**, Ont., Townp., by-law conf., O. 98, c. 68. *Vide* Index, p. 209.

**Gravel and Construction Co. of Toronto, Ltd.**, incorp. by Ont. let. pat., 9 Sep. 97, Ont. Gaz. 97, p. 1386.

" Que., Townp., ér. par Proc. 13 Juin 99, Gaz. Off. Qué. 99, p. 1250.

**Gravenhurst Park Association**, number of directors ch., by-law, 11 July 96, Ont. Gaz. 96, p. 654. *Vide* Index, p. 209.

**Gray, William**, *Vide* William Gray and Sons Co. Ltd.

" **Young and Sparling Co. Ltd.**, diss., notice, 9 Apr. 96, Ont. Gaz. 96, p. 424. *Vide* Index, p. 210.

**Great Eastern Ry. Co.**, time extended and powers, C. 97, c. 43; subsid., Q. 97, c. 4, *Vide* C. 94, c. 63 and Index, p. 210.

" **Granite Gold Mining and Development Co. of Ontario, Ltd.**, incorp. by Ont. let. pat., 12 Aug. 97, Ont. Gaz. 97, p. 1168; number of directors ch., by-laws, 11 Dec. 97, and 18 Apr. 99, Ont. Gaz. 97, p. 2504, and 99, p. 433.

" **Lakes Copper Co.**, incorp. in Wt. Virginia; Ont. license, 5 Oct. 99, Ont. Gaz. 99, p. 1174.

" **North Countrie Gold Mining Co. Ltd.**, incorp. by Ont. let. pat., 25 May 99, Ont. Gaz. 99, p. 575. Cornwall.

" **Northern Elevator Co.**, incorp. by Q. 1900, c. 82. Quebec.

" " **Mining Exploration and Development Corporation of Ontario, Ltd.**, incorp. by Ont. let. pat., 2 Dec. 96, Ont. Gaz. 96, p. 1558.

" " **Ry. Co.**, *Vide* Great Northern Ry. of Canada.

**Great Northern Ry. of Canada**, name ch. from Great Northern Ry. Co., and time extended, by C. 99, c. 68; *ante*, time extended, C. 97, c. 44, Q. 98, c. 3, Q. 99, c. 4; agreemt. conf., C. 99, c. 35; subsid., C. 97, c. 4, Q. 97, c. 4, C. 99, c. 7; Act C. 99, c. 68 in force, Proc. 23 June 1900, Can. Gaz. 99-00, p. 2707; mortgage deed deposited, notice, 9 May 1900, Can. Gaz. 99-00, p. 2457; Lower Laurentian Ry. Co., subsid., Q. 97, c. 4; *Vide* Index, p. 304; purchase of, notice, 25 Sep. 1900, Can. Gaz. 1900-1, p. 614; agreemt. conf., C. 1900, c. 116; subsid., C. 1900, c. 8. *Vide* Q. 99, c. 57, s. 15, Q. 1900, c. 48, s. 5, & c. 59, and Index, p. 210.

" **North-west Central Ry. Co.**, time and line extended, C. 97, c. 45; C. 98, c. 64; amendts., C. 99, c. 69; mortgage deed deposited, notice, 1 May 1900, Can. Gaz. 99-00, p. 2688. *Vide* Index, p. 210.

" **West Laundry Co. Ltd.**, incorp. by Man. let. pat., 13 May 99, Man. Gaz. 99, p. 267; diss., notice, 27 Mar. 1900, Man. Gaz. 1900, p. 165. Winnipeg.

" " **Saddlery Co. Ltd.**, incorp. by Can. let. pat., 5 July 99, Can. Gaz. 99-00, p. 42. Winnipeg.

**Greater Montreal Land Co.**, incorp. by Que. let. pat., 8 Sep. 1900, Que. Off. Gaz. 1900, p. 1760. Compagnie des Terrains de la Banlieue de Montréal.

**Greene and Sons Co.**, diss., notice, 22 March 97, Que. Off. Gaz. 97, p. 950. *Vide* Index, p. 211.

**Greig Manufacturing Co.**, incorp. by Que. let. pat., 25 April 98, Que. Off. Gaz. 98, p. 1043. Montreal.

**Gretna**, Man., Village, incorp. by Proc. 16 May 96, Man. Gaz. 96, p. 223.

**Greville and Co. Ltd.**, incorp. by Ont. let. pat., 13 Apr. 99, Ont. Gaz. 99, p. 446. Toronto.

**Grey and Bruce Portland Cement Co. of Shallow Lake, Ltd.**, incorp. by Ont. let. pat., 31 Mar. 1900, Ont. Gaz. 1900, p. 553. Owen Sound.

" Ont., Townp., drainage by-law conf., O. 98, c. 42.

**Grey's Employees M. S. B. Society**, *Vide* Wm. & J. G. Grey's Employees &.

**Griffiths and Macpherson Co. Ltd.**, incorp. by Ont. let. pat., 3 Nov. 99, Ont. Gaz. 99, p. 1283. Toronto.

**Grimsby Driving Park and Athletic Association, Ltd.**, number of directors ch., by-law, Ont. Gaz. 98, p. 36. *Vide* Index, p. 212.

" **Gold Mining Co. Ltd.**, inc p. by Ont. let. pat., 8 Jan. 97, Ont. Gaz. 97, p. 134.

" Ont., Townp., North, by-law conf., O. 98, c. 68. *Vide* Index, p. 213.

" Ont., Village, by-law conf., O. 98, c. 68. *Vide* Index, p. 213.

**Grocers' Goods Manufacturing Co. Ltd.**, incorp. by Ont. let. pat., 5 Aug. 98, Ont. Gaz. 98, p. 825.

**Grosses Roches**, Rimouski, Mission, cercle agricole, avis off., 31 Août 1900, Gaz. Off. Qué. 1900, p. 1701.

**Grover-Richards Supply Co. Ltd.**, incorp. by Ont. let. pat., 18 Aug. 99, Ont. Gaz. 99, p. 963. Toronto.

**Grundy Music Co. Ltd.**, incorp. by Man. let. pat., 10 Dec. 98, Man. Gaz. 98, p. 577. Winnipeg.

**G. Seifert & Sons**, incorp. by Que. let. pat., 18 June 1900, Que. Off. Gaz. 1900, p. 1340. Quebec.

**Guarantee Collecting and Protective Co. of Ontario, Ltd.**, diss., notice, 22 May 96, Ont. Gaz. 96, p. 535. *Vide* Index, p. 213.

" **Co. of North America**, Man. license, notice, 28 Sep. 98, Man. Gaz. 98, p. 412. *Vide* Index, p. 214.

" **and Pension Fund Society of the Dominion Bank**, *Vide* Pension Fund Society.

**Guaranteed Pure Milk Co.**, incorp. by Que. let. pat., 17 July 1900, Que. Off. Gaz. 1900, p. 1473. Montreal.

**Guelich Silica Barytic Stone Co. of Ontario, Ltd.**, *Vide* Silica Barytic Stone Co. of Ontario, Ltd.

**Guelph Acetylene Gas Generator Co. Ltd.**, incorp. by Ont. let. pat., 30 Nov. 97, Ont. Gaz. 97, p. 2490.

**Guelph Axle Manufacturing Co. Ltd.**, incorp. by Ont. let. pat., 18 Oct. 99, Ont. Gaz. 99, p. 1237. Guelph.

" **Carpet Mills Co. Ltd.**, incorp. by Ont. let. pat., 30 Nov. 98, Ont. Gaz. 98, p. 1713. Guelph.

" **Iron and Steel Co. Ltd.**, incorp. by Ont. let. pat., 27 May 99, Ont. Gaz. 99, p. 552. Guelph.

" **Junction Ry. Co.**, time extended, C. 96, c. 19. *Vide* Index, p. 215.

" **Linseed Oil Co. Ltd.**, incorp. by Ont. let. pat., 10 Mar. 98, Ont. Gaz. 98, p. 352.

" **Mining and Development Co. Ltd.**, incorp. by Ont. let. pat., 13 Sep. 99, Ont. Gaz. 99, p. 1034. Guelph.

" **Pork Packing Co. Ltd.**, incorp. by Ont. let. pat., 8 Nov. 99, Ont. Gaz. 99, p. 1306. Guelph.

" **Worsted Spinning Co. Ltd.**, incorp. by Ont. let. pat., 13 Apr. 1900, Ont. Gaz. 1900, p. 570. Guelph.

**Guérin, Léopold**, adm. avocat, Q. 99, c. 106.

**Guigues**, Que., Townp., mun. distincte, avis, 30 Oct. 97, Gaz. Off. Qué. 97, p. 2581. *Vide* Q. 99, c. 8 et Index, p. 216.

**Guillet, Noel-Eusèbe**, adm. médecin, Q. 98, c. 105.

" **dit Tourangeau, Jean**, succ., Q. 99, c. 103.

**Guinea Gold and Copper Mining Co. of Toronto, Ltd.**, incorp. by Ont. let. pat., 28 June 99, Ont. Gaz. 99, p. 660. Toronto.

**Gulf Shore Ry. Co.**, subsid., C. 97, c. 4.

**Gurney Foundry Co. Ltd.**, supp. let. pat., 13 Dec. 98, Can. Gaz. 98-9, p. 1130; Ont. license, 10 Nov. 1900, Ont. Gaz. 1900, p. 1842. *Vide* Index, p. 216.

**Gutta Percha and Rubber Co. of Toronto**, number of directors ch., by-law, 29 Apr. 98, Ont. Gaz. 98, p. 538. *Vide* Index, p. 217. Charter says "Manufacturing Co."

**Guysborough**, N. S., railway to, subsid., C. 97, c. 4, C. 99, c. 7.

**G. V. Oberholtzer Co. Ltd.**, incorp. by Ont. let. pat., 6 June 1900, Ont. Gaz. 1900, p. 749. Berlin.

**G. W. Robinson Co. Ltd.**, incorp. by Ont. let. pat., 29 Nov. 99, Ont. Gaz. 99, p. 1394. Hamilton.

# H

**H. A. Christy Co. of Ontario, Ltd.**, incorp. by Ont. let. pat., 23 Mar. 98, Ont. Gaz. 98, p. 433.

**Hackett**, Que., Townp., er. by Proc. 27 April 99, Que. Off. Gaz. 99, p. 960.

**Hagersville Milling Co. Ltd.**, diss., notice, 2 July 96, Ont. Gaz. 96, p. 639. *Vide* Index, p. 218.

**Haggert Bros. Manufacturing Co. Ltd.**, diss., notice, 4 Apr. 1900, Ont. Gaz. 1900, p. 547. *Vide* Index, p. 218.

**Haiss, Henri**, adm. avocat, Q. 1900, c. 118.

**Haldimand Milling and Supply Co. Ltd.**, incorp. by Ont. let. pat., 17 Mar. 97, Ont. Gaz. 97, p. 657.

**Haliburton Lumber Co. Ltd.**, incorp. by Ont. let. pat., 3 Mar. 1900, Ont. Gaz. 1900, p. 431. Toronto.

" Ont., railway from, subsid., C. 99, c. 7.

" **Whitney and Mattawa Ry. Co.**, incorp. by O. 99, c. 94; aid to, O. 99, c. 23. Toronto.

**Halifax Banking Co.**, increase of capital, by-law, 15 Feb. 1900, Can. Gaz. 99-00, p. 1823. *Vide* Index, p. 218.

" N. S., cold storage at, C. 97, c. 7, C. 98, c. 7; railway from, subsid., C. 99, c. 7, C. 1900, c. 8.

" Que. Townp., farmers' club, Govt. notice, 29 Nov. 99, Que. Off. Gaz. 99, p. 2159. *Vide* Index, p. 219.

" **South**, Que., Townp., limits ch., Bernierville, Proc. 22 April 98, Que. Off. Gaz. 98, p. 1037. *Vide* Index, p. 219.

**Hally and Boyd Shoe Co. Ltd.**, incorp. by Ont. let. pat., 21 June 1900, Ont. Gaz. 1900, p. 738. Toronto.

**Ham and Nott Manufacturing Co. of Brantford, Ltd.**; *ante*, Knowles, Ham and Nott Co. of Brantford, Ltd., *Vide* Index, p. 269; name ch. by Ont. or. in council, 10 Dec. 98, Ont. Gaz. 98, p. 1777; supp. let. pat., 31 Aug. 1900, Ont. Gaz. 1900, p. 969.

**Hamel, Henri-Alphonse**, adm. médecin, Q. 98, c. 106.

**Hamilton Acetylene Gas Machine Co. Ltd.**, incorp. by Ont. let. pat., 18 Dec. 97, Ont. Gaz. 97, p. 2514.

" **Ancaster and Brantford Ry. Co.**; incorp. as Hamilton, Chedoke and Ancaster Electric Street Ry. Co. Ltd., by Ont. let. pat., 5 Nov. 96, Ont. Gaz. 96, p. 1365; name ch. by O. 99, c. 96.

" **Blast Furnace Co. Ltd.**, incorp. by C. 96, c. 48; purchase of the Hamilton Iron and Steel Co. Ltd., authorized, *ibid.* *Vide* Index, p. 224 and O. 96, c. 80.

" **Bridge Works Co. Ltd.**, Dom. incorpn., *Vide* Index, p. 221; Ont. license, 10 Nov. 1900, Ont. Gaz. 1900, p. 1319.

" **and Caledonia Ry. Co.**, incorp. by O. 99, c. 95. Hamilton.

" **Cattle Co. Ltd.**, incorp. by Ont. let. pat., 29 Jan. 97, Ont. Gaz. 97, p. 231.

" **Chedoke and Ancaster Electric Street Ry. Co. Ltd.**, *Vide* Hamilton, Ancaster and Brantford Ry. Co.

" Ont., City, by-laws conf., O. 96, c. 80, O. 98, cc. 43, 68; by-law and agreemt. conf., O. 97, c. 87; agreemt. conf., O. 96, c. 99; powers, O. 96, c. 110; O. 97, c. 96; *Vide* Index, p. 222.

" **City Hospital**, *Vide* O. 98, c. 43.

" **Driving and Athletic Association, Ltd.**, incorp. by Ont. let. pat., 26 Apr. 99, Ont. Gaz. 99, p. 466. Hamilton.

" **and Dundas Street Ry. Co.**, agreemt. conf., O. 98, c. 60; mortgage deed deposited, 29 Nov. 98, Ont. Gaz. 98, p. 1660. *Vide* Index, p. 222.

" **Electric Light and Cataract Power Co. Ltd.**; incorp. as Cataract Power Co. of Hamilton, Ltd., by Ont. let. pat., 9 July 96, Ont. Gaz. 96, p. 629; supp. let. pat., 6 May 97, Ont. Gaz. 97, p. 901; number of directors ch., by-laws, 16 July 97, and 19 Sep. 98, Ont. Gaz. 97, p. 1343 and 98, p. 1021; let. pat. and by-laws confd. by O. 98, c. 68; agreemt. authorized, O. 99, c. 95; name ch. by Ont. or. in council, 12 Aug. 99, Ont. Gaz. 99, p. 781; supp. let. pat., 12 Aug. 99 and 21 Sep. 99, Ont. Gaz. 99, pp. 781, 1030.

**Hamilton Electric Light and Power Co. Ltd.**, agreemt. authorized, O. 99, c. 95. *Vide* Index, p. 222.

" " **Supply and Construction Co. Ltd.**, incorp. by Ont. let. pat., 5 Sep. 1900, Ont. Gaz. 1900, p. 1065. Hamilton.

" **and Fort William Navigation Co. Ltd.**, incorp. by Ont. let. pat., 3 Nov. 99, Ont. Gaz. 99, p. 1282. Hamilton.

" **Fruit Exchange Co. Ltd.**, diss., notice, 10 Nov. 96, Ont. Gaz. 96, p. 1372. *Vide* Index, p. 223.

" **Gas Light Co.**, powers, O. 96, c. 112. *Vide* Index, p. 223.

" **Gasoline Engine and Automobile Co. Ltd.**, incorp. by Ont. let. pat., 25 July 1900, Ont. Gaz. 1900, p. 811. Hamilton.

" **Gulf Club-House Co. Ltd.**, incorp. by Ont. let. pat., 14 Apr. 97, Ont. Gaz. 97, p. 860.

" **Grimsby and Beamsville Electric Ry. Co.**, agreemt. cont., O. 97, c. 87. *Vide* Index, p. 223.

" **Hardware Co. Ltd.**, number of directors ch., by-law, notice, 25 May 98, Ont. Gaz. 98, p. 599; diss., notice, 12 Sep. 99, Ont. Gaz. 99, p. 968. *Vide* Index, p. 223.

" **Iron Mining Co. Ltd.**, incorp. by Ont. let. pat., 12 May 97, Ont. Gaz. 97, p. 923.

" " **and Steel Co. Ltd.**, diss., notice, 11 Jan. 98, Ont. Gaz. 98, p. 58. *Vide* Index, p. 224, and Hamilton Blast Furnace Co. Ltd.

" **and Lake Erie Power Co.**, amendts. and time extended, C. 98, c. 104. *Vide* Index, p. 224.

" " **Milton Road Co.**, *Vide* O. 97, c. 96.

" **Mountain Park Co. Ltd.**, incorp. by Ont. let. pat., 28 July 99, Ont. Gaz. 99, p. 783. Hamilton.

" **Motor Co. of Peterborough, Ltd.**, *Vide* Colonial Motor Co. Ltd.

" **Oak Extract Tanning Co. Ltd.**, *Vide* Hamilton Oak Tanning Co. Ltd.

**Hamilton Oak Tanning Co. Ltd.**, incorp. as Hamilton Oak Extract Tanning Co. Ltd. by Ont. let. pat., 23 Dec. 99, Ont. Gaz. 1900, p. 339; name ch. by Ont. or. in council, 8 Aug. 1900, Ont. Gaz. 1900, p. 869. Hamilton.

" **Powder Co.**, amendts., C. 96-7, c. 15; chief place of business may be ch. to Montreal, by by-law, *ibid*; C. 99, c. 113. *Vide* Q. 99, c. 68, s. 15 and Index, p. 225.

" **Produce Co. Ltd.**, *Vide* L. and S. Rosemary Co. Ltd.

" **Radial Electric Ry. Co.**, line and time extended, O. 96, c. 103; amendts. and time extended, O. 1900, c. 112. *Vide* Index, p. 226.

" **Royal Hotel Co. of Hamilton, Ltd.**, incorp. by Ont. let. pat., 27 Nov. 97, Ont. Gaz. 97, p. 2427.

" **St. Thomas' Church**, lands, O. 96, c. 119.

" **Steel and Iron Co. Ltd.**, incorp. by Can. let. pat., 14 July 99, Can. Gaz. 99-00, p. 85; head office in Tp. Barton, by-law, 29 Dec. 99, Can. Gaz. 99-00, p. 1509. Hamilton.

" **Stock-Yards Co. Ltd.**, incorp. by Ont. let. pat., 2 Dec. 98, Ont. Gaz. 98, p. 1714. Hamilton.

" **Street Ry. Co.**, agreemt. authorized, O. 99, c. 96. *Vide* Index, p. 226.

" **Tar Distilling Co. Ltd.**, incorp. by Ont. let. pat., 25 Feb. 98, Ont. Gaz. 98, p. 270.

" **Thistle Club**, Supp. let. pat., 23 June 97, Ont. Gaz. 97, p. 1042. *Vide* Index, p. 226.

" **W. B.**, *Vide* W. B. Hamilton Shoe Co. Ltd.

" **William**, *Vide* William Hamilton Mfg. Co., Ltd.

" **Young Women's Christian Association and Technical Institute**, incorp. by O. 99, c. 114; *ante*, Hamilton Young Women's Christian Association, incorp. 8 Dec. 91, as benevolent society.

**Hammill, J. H.**, *Vide* J. H. Hammill Co. of Toronto, Ltd.

**Hammond Gold Reef Mining Co. Ltd.**, incorp. by Ont. let. pat., 17 Mar. 97, Ont. Gaz. 97, p. 697; number of directors ch., by-law, 19 Mar. 97, Ont. Gaz. 97, p. 849.

**Hammong Reef Consolidated Mining Co. Ltd.**, incorp. by Ont. let. pat., 23 June 99, Ont. Gaz. 99, p. 705. Toronto.

**H. A. Nelson and Sons Co. Ltd.**, incorp. by Can. let. pat., 13 Oct. 96, Can. Gaz. 96-7, p. 714; Ont. license, 10 Nov. 1900, Ont. Gaz. 1900, p. 1341. Montreal.

**Hanover Portland Cement Co. Ltd.**, incorp. by Ont. let. pat., 7 Dec. 1900, Ont. Gaz. 1900, p. 1454. Hanover.

" **Woolen Mills Co.**, incorp. by Ont. let. pat., 12 Jan. 98, Ont. Gaz. 98, p. 93.

**Hardill Compound Engine Co. of Mitchell, Ontario, Ltd.**, incorp. by Can. let. pat., 29 Sep. 99, Can. Gaz. 99-00, p. 626. Ont. license, 28 Nov. 1900, Ont. Gaz. 1900, p. 1409 Mitchell.

**Harding Hall Girls' School, Ltd.**, incorp. by Ont. let. pat., 2 Dec. 98, Ont. Gaz. 98, p. 1714.

**Hardwood Lumber Co. of Toronto, Ltd.**, incorp. by Ont. let. pat., 27 July 98, Ont. Gaz. 98, p. 791.

**Harris-Campbell and Boyden Furniture Co. of Ottawa, Ltd.**, incorp. by Ont. let. pat., 12 Oct. 1900, Ont. Gaz. 1900, p. 1190. Ottawa.

" **and Co. Ltd.**, incorp. by Ont. let. pat., 7 June 99, Ont. Gaz. 99, p. 574. Rockwood.

**Harrisburg Trust Co.**, of Harrisburg, Penn., mortgage deed favor of, notice, 9 June 1900, Ont. Gaz. 1900, p. 722.

**Harrison, John**, *Vide* John Harrison and Sons Co. Ltd.

**Harriston Flax Manufacturing Co. Ltd.**, incorp. by Ont. let. pat., 20 May 97, Ont. Gaz. 97, p. 942.

" **Pork Packing Co. Ltd.**, incorp. by Ont. let. pat., 27 July 98, Ont. Gaz. 98, p. 792; agreemt. conf., O. 1900, c. 71.

" Ont., Town, by-law and agreemt. conf., O. 1900, c. 71. *Vide* Index, p. 229.

**Hart. Co. Ltd.**, *Vide* Winnipeg Stationery and Book Co. Ltd

" **Robert Augustus Baldwin**, relief, C. 98, c. 121.

**Hartt and Adair Coal Co.**, incorp. by Que. let. pat., 16 Feb. 1900, Que. Off. Gaz. 1900, p. 524. Montreal.

**Hartford Gold Mining and Development Co. Ltd.**, incorp. by Ont. let. pat., 13 Dec. 99, Ont. Gaz. 99, p. 1450. Toronto.

**Hartford Fire Insurance Co.**, Man. license, notice. 7 Jan. 95, likely 98, Man. Gaz. 98, p. 411.

**Hartney**, Man., Village; county court of, Man. or. in council, 28 Apr. 97, Man. Gaz. 97, p. 232.

**Hastings Hat and Cap Manufacturing Co. of London, Ltd.**, incorp. by Ont. let. pat., 31 Mar. 98, Ont. Gaz. 98, p. 478.

" **Silver-Lead Mining Co. Ltd.**, incorp. by Ont. let. pat., 12 Aug. 97, Ont. Gaz. 97, p. 1165.

**Hatley**, Que., Townp., limits ch., Proc. 25 Oct. 97, Que. Off. Gaz. 97, p. 2525. *Vide* Index, p. 230.

**Hattie Belle Gold, Copper and Nickel Co. of Parry Sound, Ltd.**, incorp. by Ont. let. pat., 11 July 98, Ont. Gaz. 98, p. 714.

**Hault Manufacturing Co.**, *Vide* O. 98, c. 45, and Index, p. 231.

**Havana Cigar Co. Ltd.**, incorp. by Ont. let. pat., 28 Nov. 1900, Ont. Gaz. 1900, p. 1408. Toronto.

**Havergal Ladies' College, Ltd.**, incorp. by Ont. let. pat., 28 Oct. 96, Ont. Gaz. 96, p. 1257.

**Hav[illegible]e Aubert**, cercle agricole, avis off., 25 Nov. 96, Gaz. Off. Qué. 96, p. 2576. *Vide* Index, p. 231.

**Hawk Bay Gold Mining Co. Ltd.**, incorp. by Ont. let. pat., 29 Jan. 97, Ont. Gaz. 97, p. 230.

**Hawkesbury**, Ont., Town, railway from, subsid., C. 99, c. 7; limits ch., Proc. 16 Nov. 99, Ont. Gaz. 99, p. 1399. *Vide* Index, p. 231.

" " Townp. of West Hawkesbury, limits ch., Proc. 16 Nov. 99, Ont. Gaz. 99, p. 1399. *Vide* Vankleek Hill, and Index, p. 231.

**Hay Island Gold Mining Co. Ltd.**, incorp. by Can. let. pat., 21 May 97, Can. Gaz. 96-7, p. 2396. Montreal.

" **Robert**, *Vide* Robert [illegible] Grain Co. Ltd.

**Haycock, R. H.**, *Vide* R. H. Haycock and Son, Ltd.

**Headingley Milling Co. Ltd.**, incorp. by Man. let. pat., 30 Dec. 99, Man. Gaz. 1900, p. 49. Headingley.

**Headlight Gold Mining and Exploration Co. of Ontario, Ltd.**, incorp. by Ont. let. pat., 13 Apr. 99, Ont. Gaz. 99, p. 423. Mine Centre.

**Heather Bell Gold Mining Co. of Toronto, Ltd.**, incorp. by Ont. let. pat., 6 Nov. 96, Ont. Gaz. 96, p. 1300.

**Heimakringla News and Publishing Co. Ltd.**, incorp. by Man. let. pat., 23 May 99, Man. Gaz. 99, p. 276. Winnipeg.

**H. Eldorado Reef Syndicate, Ltd.**, imp. incorpn., 27 Mar. 99; license, notice, 16 June 99, Can. Gaz. 98-9, p. 2477.

**Helena Costume Co. Ltd.**, incorp. by Ont. let. pat., 6 June 1900, Ont. Gaz. 1900, p. 725. London.

**Henderson Bicycle Co. Ltd.**, *Vide* Goderich Engine and Bicycle Co. Ltd.

**Henshaw, Frederic C.**, powers, Q. 1900, c. 111.

**Hepworth Manufacturing Co. Ltd.**, incorp. by Ont. let. pat., 29 Mar. 98, Ont. Gaz. 98, p. 459.

**Herald Publishing Co.**, incorp. by Que. let. pat., 26 Dec. 96, Que. Off. Gaz. 97, p. 40; *ante*, *Vide* Index, pp. 233, 349. Montreal.

**Herbert Jones Co. Ltd.**, incorp. by Ont. let. pat., 12 Aug. 99, Ont. Gaz. 99, p. 962. Hamilton.

**Hereford Ry. Co.**, amendts., C. 1900, c. 60. *Vide* Index, p. 233. Sherbrooke.

**Hespeler Curling and Skating Rink Co. Ltd.**, incorp. by Ont. let. pat., 19 Feb. 97, Ont. Gaz. 97, p. 506.

" Ont., Town; Village er. into a town, Proc. 30 Nov. 1900, Ont. Gaz. 1900, p. 1412. *Vide* Index, p. 234.

" Ont., Village, *Vide* Hespeler, Town.

**Heyward, Edwin**, relief, C. 98, c. 122.

**Hiawatha Gold Mining and Milling Co. of Ontario, Ltd.**, incorp. by Ont. let. pat., 12 Aug. 97, Ont. Gaz. 97, p. 1167.

**Higel, Otto**, *Vide* Otto Higel Co. Ltd.

**Higgins, John**, Estate, powers to trustees, M. 96, c. 34.

**High School Board**, The..... (mun.), incorpn., O. 96, c. 71, s. 3.

**Highway Advertising Co. of Canada, Ltd.**, incorp. by Can. let. pat., 6 Aug. 98, Can. Gaz. 98-9, p. 330. Toronto.

**Hill, A. E.**, *Vide* A. E. Hill Co. Ltd.

" **Chair Co. Ltd.**, incorp. by Ont. let. pat., 28 Mar. 96, Ont. Gaz. 96, p. 397.

**Hillside Shipping Co. Ltd.**, incorp. by Can. let. pat., 14 April 97, Can. Gaz. 96-7, p. 2117. Yarmouth, N. S.

**Hobberlin Brothers Co. Ltd.**, incorp. by Can. let. pat., 25 Jan. 97, Can. Gaz. 96-7, p. 1459; number of directors ch., by-law, 20 May 97, Can. Gaz. 96-7, p. 2466. Toronto.

**Hochelaga**, Qué., comté, consentement, Q. 97, c. 78; limites ch., Q. 1900, c. 58. *Vide* Index, p. 235.

" Qué., Ville, mun. scolaire, Q. 97, c. 19.

**Hoepfner Refining Co. Ltd.**, incorp. by Ont. let. pat., 12 July 99, Ont. Gaz. 99, p. 702. Hamilton.

**Holgate-Fielding Co. of Toronto, Ltd.**, *Vide* Toronto Drug Co. Ltd.

**Holiness Movement Church in Canada**, incorp. by C. 1900, c. 101.

**Holland, G. A.**, *Vide* G. A. Holland and Son Co.

**Holmes Electric Protection Co. for Canada, Ltd.**, diss., notice, 27 July 96, Que. Off. Gaz. 96, p. 1711. *Vide* Index, p. 236.

**Holt, Geo. H.**, title conf., Q. 1900, c. 112.

**Home Building and Savings Association**, *Vide* Home Investment and Savings Association.

" **and Foreign Securities Co. Ltd.**, incorp. as Home and Foreign Securities Co. of Ontario, Ltd., by Ont. let. pat., 31 Oct. 98, Ont. Gaz. 98, p. 1514; number of directors ch., by-law, 27 Jan. 99, Ont. Gaz. 99, p. 206; name ch. by Ont. or. in council, 26 Oct. 99, Ont. Gaz. 99, p. 1237; number of directors ch., by-law, 27 Nov. 99, Ont. Gaz. 99, p. 1407.

" " " " " **of Ontario, Ltd.**, *Vide* Home and Foreign Securities Co. Ltd.

" **Investment and Savings Association**, incorp. by M. 96, c. 35; *ante*, Home Building and Savings Association.

" **Journal Publishing Co. of Ontario, Ltd.**, diss., notice, 27 July 97, Ont. Gaz. 97, p. 1089. *Vide* Index, p. 236.

**Home Life Association of Canada**, amendts., C. 99, c. 114; license, 18 Jan. 1900, Can. Gaz. 99-00, p. 1483; Man. license, notices, Man. Gaz. 98, p. 484 and 29 June 1900, Man. Gaz. 1900, p. 316. *Vide* Index, p. 236. Toronto.

**Hooper Co. Ltd.**, incorp. by Ont. let. pat., 11 Nov. 98, Ont. Gaz. 98, p. 1538. Toronto.

**Hoover Manufacturing Co. Ltd.**, incorp. by Man. let. pat., 8 May 99, Man. Gaz. 99, p. 242. Winnipeg.

**Hope, Doctor**, *Vide* Doctor Hope Medecine Co. Ltd.

**Horace Thorne and Thompson Co. Ltd.**, incorp. by Ont. let. pat., 12 Aug. 99, Ont. Caz. 99, p. 1033. Toronto.

**Hore, F. W.**, *Vide* F. W. Hore and Son, Ltd.

**Horn, Thomas**, *Vide* Thomas Horn Co. Ltd.

**Hornblende Gold Mining Co. of Ontario, Ltd.**, incorp. by Ont. let. pat., 13 Apr 99, Ont. Gaz. 99, p. 424; diss., notice, 19 June 1900, Ont. Gaz. 1900, p. 729. Toronto.

**Hornerites**, *Vide* Holiness Movement.

**Hough, Julia Frances**, née Chaffey, trust property, M. 1900, c. 73.

**Hourd and Co. Ltd.**, incorp. by Ont. let. pat., 11 July 1900, Ont. Gaz. 1900, p. 810. London P. O. (Tp. of London).

**Howard**, Que., Townp., farmers' club, Govt. notice, 22 Feb. 1900, Que. Off. Gaz. 1900, p. 632. *Vide* Index, p. 238.

**Howell Lithographing Co. Ltd.**, incorp. by Ont. let. pat., 5 Feb. 97, Ont. Gaz. 97, p. 343.

**Hub Gold Mining and Development Co. of Ontario, Ltd.**, incorp. by Ont. let. pat., 17 Apr. 97, Ont. Gaz. 97, p. 867.

" **Spoke and Bent Goods Manufacturing Co. of Sarnia, Ltd.**, incorp. by Ont. let. pat., 14 Feb. 96, Ont. Gaz. 96, p. 214.

**Hudson Bay Knitting Co.**, incorp. by Que. let. pat., 4 June 98, Que. Off. Gaz. 98, p. 1291. Montreal.

**Hudson's Bay and North-west Railways Co.**; incorp. as Hudson's Bay and Yukon Railways and Navigation Co., by C. 97, c. 46; name ch. and powers, by C. 99, c. 70. Toronto.

**Hudson's Bay and Pacific Ry. Co.**, incorp. by C. 96-7, c. 7; amendts. and time extended, C. 98, c. 65. Ottawa.

" " **and Yukon Railways and Navigation Co.**, *Vide* Hudson's Bay and North-west Railways Co.

**Hugh C. McLean Co. Ltd.**, incorp. by Ont. let. pat., 10 Oct. 1900, Ont. Gaz. 1900, p. 1139. Toronto.

**Hughes-Owens Co. Ltd.**, incorp. by Can. let. pat., 25 Oct. 1900, Can. Gaz. 1900-1, p. 772. Montreal.

**Hull Cemetery Co.**, incorp. under S. R. Q. 5253, notice, 18 April 1900, Que. Off. Gaz. 1900, p. 947.

" Que., cité, palais de justice, court house, Q. 97, c. 7; bureau d'enregistrement, registry office, Q. 97, c. 15; amendts., Q. 98, c. 56. *Vide* Index, p. 240.

" **Electric Co.**, agreemt. conf., C. 97, c. 39, C. 99, c. 59. Q. 1900, c. 65. *Vide* Index, p. 240.

" **Lumber Co. Ltd.**, incorp. by Can. let. pat., 13 Nov. 96, Can. Gaz. 96-7, p. 903; Ont. license, 21 Dec. 1900, Ont. Gaz. 1900, p. 1486. Hull.

**Hunter Bridge and Boiler Co. of Kincardine, Ltd.**, incorp. by Ont. let. pat., 20 Sep. 99, Ont. Gaz. 99, p. 1035. Kincardine.

**Hunterstown**, Que., Townp., route à Bergeron fermée, avis, 21 Déc. 96, Gaz. Off. Qué. 96, p. 2776. *Vide* Index, p. 241.

**Huntsville and Lake of Bays Ry. Co.**, incorp. by O. 1900, c. 113. Huntsville.

" Ont., Town; Village er. as a town, Proc. 28 Mar. 1900, Ont. Gaz. 1900, p. 517; *ante*, by-laws conf., O. 97, c. 65, O. 98, c. 44. *Vide* Index, p. 242.

" Ont., Village, *Vide* Huntsville, Town.

**Huron Belgian Draught Stock Horse Co. Ltd.**, incorp. by Ont. let. pat., 20 Feb. 96, Ont. Gaz. 96, p. 242.

" Ont., County, debenture debt, O. 96, c. 81. *Vide* Index, p. 242.

" **and Erie Loan and Savings Co.**, powers extended, C. 96, c. 49; amendts., C. 99, c. 115; trust funds in, Ont. or. in council, 18 June 1900, Ont. Gas. 1900, p. 739. *Vide* Index, p. 243.

" **and Ontario Ry. Co.**, incorp. by C. 96, c. 20. Toronto.

**Hyman**, Ont., Townp., withdrawn from Union Mun. of Nairn, Lorne and Hyman, Proc. 26 Apr. 1900, Ont. Gaz. 1900, p. 589.

# I

**I. B. Kleinert Rubber Co.**, incorp. in Wt. Virginia ; Ont. license, 11 Jan. 98, Ont. Gaz. 98, p. 92.

**Icelandic River Farmers' Institute**, formed, Govt. notice, 30 Apr. 96, Man. Gaz. 96, p. 194.

" **Trading Co. of Manitoba**, diss., notice, Man. Gaz. 97, p. 580. *Vide* Index, p. 244.

**Identification and Protective Co. of Canada, Ltd.**, incorp. by Can. let. pat., 16 Aug. 97, Can. Gaz. 97-8, p. 355. Montreal.

**Ile Bizard**, Que., cercle agricole, avis off., 7 Fév. 96, Gaz. Off. Qué. 96, p. 458. *Vide* Index, p. 245.

**Iles Dorval, Bushy et Dixie**, ann. à La Présentation, Proc. 29 Déc. 99, Gaz. Off. Qué. 1900, p. 44.

" **de la Madeleine**, tenure des terres, Q. 97, c. 14. *Vide* Index, p. 245.

**Imperial Artistic Wood Turning Co. Ltd.**, incorp. by Ont. let. pat., 17 Oct. 1900, Ont. Gaz. 1900, p. 1239. Thorold.

" **Bank of Canada**, increase of capital, by-law, 21 June 99, Can. Gaz. 98-9, p. 2537. *Vide* Index, p. 246.

" **Book Co. Ltd.**, incorp. by Ont. let. pat., 21 Sep. 1900, Ont. Gaz. 1900, p. 1067. Toronto.

" **Brush Co.**, bonus to, Q. 97, c. 65. *Vide* Index, p. 246.

" **Cocoa and Spice Co. Ltd.**, incorp. by Ont. let. pat., 2 May 1900, Ont. Gaz. 1900, p. 627. Hamilton.

" **Copper Co. of Parry Sound. Ltd.**, incorp. by Ont. let. pat., 26 July 99, Ont. Gaz. 99, p. 730 ; number of directors ch., by-law, Ont. Gaz. 99, p. 860. Toronto.

" **Cotton Co. Ltd.**, incorp. by Ont. let. pat., 31 Mar. 1900, Ont. Gaz. 1900, p. 539. Hamilton.

" **Dry Goods Co. Ltd.**, incorp. by Man. let. pat., 6 Apr. 98, Man. Gaz. 98, p. 166. Winnipeg.

" **Electric Light Co.**, incorp. by Que. let. pat., 12 May 96, Que. Off. Gaz. 96, p. 1339. Compagnie de Lumière Impériale. Montreal.

**Imperial Land Co. Ltd.**, incorp. by Ont. let. pat., 11 July 1900, Ont. Gaz. 1900, p. 767. Sturgeon Falls.

" **Life Assurance Co. of Canada**, incorp. by C. 96, c. 50; license, notice, 11 Aug. 97, Can. Gaz. 97-8, p. 310: Ont. license, 18 Aug. 97, Ont. Gaz. 97, p. 1197; Man. license, notice, Man. Gaz. 97, p. 442. Toronto.

" **Loan and Investment Co. of Canada**, re-incorp., and name ch. to, from Imperial Loan and Investment Co. of Canada, Ltd., by C. 99, c. 116. *Vide* Index, p. 246. Toronto.

" " " " " **Ltd.**, *Vide* next above.

" **Lumber Co. Ltd.**, Dom. incorpn., *Vide* Index, p. 247; Ont. license, 21 Dec. 1900, Ont. Gaz. 1900, p. 1489.

" **Oil Co. Ltd.**, supp. let pat., 13 Dec. 98, Can. Gaz. 98-9, p. 1130: *Vide* O. 99, c. 76; chief place of business ch. to Sarnia, by-law, 28 April 99, Can. Gaz. 99-00, p. 754; Ont. license, 7 Dec. 1900, Ont. Gaz. 1900, p. 1458. Not "Ltd." in charter, *Vide* Index, p. 247.

" **Registry Co.**, incorp. in New Jersey; Ont. license, 7 Dec. 1900, Ont. Gaz. 1900, p. 1457.

" **Soap Co.**; incorp. as Empire Soap Co. of Toronto, Ltd., by Ont. let. pat., 10 July 99, Ont. Gaz. 99, p. 657; name ch. to Imperial Soap Co. of Toronto, Ltd., by Ont. or. in council, 31 Aug. 99, and to present name, by Ont. or. in council, 20 Sep. 99, Ont. Gaz. 99, pp. 905, 1029. Toronto.

" **Soap Co. of Toronto, Ltd.**, *Vide* Imperial Soap Co.

" **Starch Co. Ltd.**, incorp. by Ont. let. pat., 24 Nov. 99, Ont. Gaz. 99, p. 1361; aid to, O. 1900, c. 89. Toronto.

" **Varnish and Colour Co. Ltd.**, incorp. by Ont. let. pat., 13 Sep. 99, Ont. Gaz. 99, p. 1031. Toronto.

" **Vinegar and Pickling Co. of Hamilton, Ltd.**, incorp. by Ont. let. pat., 12 May 99, Ont. Gaz. 99, p. 507; number of directors ch., by-law, 13 June 99, Ont. Gaz. 99, p. 789. Hamilton.

" **Woollen Mills Co. Ltd.**, incorp. by Ont. let. pat., 24 Nov. 99, Ont. Gaz. 99, p. 1363. Streetsville.

**Improved Realty Co. of Toronto, Ltd.**, incorp. by Ont. let. pat., 29 Nov. 99, Ont. Gaz. 99, p. 1894. Toronto.

**Independence Publishing Co. Ltd.**, incorp. by Man. let. pat., 3 Aug. 99, Man. Gaz. 99, p. 851. Brandon.

**Independent Cordage Co. of Ontario, Ltd.**, incorp. by Ont. let. pat., 14 Apr. 97, Ont. Gaz. 97, p. 858.

" **Match Co.**, diss., notice, 8 May 97, Que. Off. Gaz. 97, p. 1198. *Vide* Index, p. 247.

" **Order of Foresters.** *Vide* Supreme Court.

" " **of Good Samaritans and Daughters of Samaria**, Victoria Lodge No. 7, registered as Friendly Society, notice, 31 Jan. 96, Ont. Gaz. 96, p. 109.

" " **of the Sons of Benjamin**, powers to act, notices, 8 Aug. 99, Que. Off. Gaz. 99, p. 1519, and 6 Oct. 1900, Que. Off. Gaz. 1900, p. 1900. Montreal.

**Indian Chief Gold Mining and Development Co. of Ontario, Ltd.**, *Vide* Anglo-American Consolidated Gold Mines Co. of Ontario, Ltd.

" **Garden**, N. S., railway from, subsid., C. 97, c. 4, C. 99, c. 7.

" **Town Harbour**, N. B., *Vide* St. John, N. B., Harbour.

**Industrial Mining, Development and Investment Co. of Toronto, Ltd.**, incorp. by Ont. let. pat., 17 Mar. 97, Ont. Gaz. 97, p. 698.

**Ingersoll Radial Electric Ry. Co.**, incorp. by O. 97, c. 88; amendts. and charter revived, O. 1900, c. 114.

" Ont., Town, by-law conf., O. 98, c. 45; railway to, subsid., C. 99, c. 7. *Vide* Index, p. 249.

**Inland Navigation Co. Ltd.**, incorp. by Can. let. pat., 1 Dec. 97, Can. Gaz. 97-8, p. 1151. Charlottetown, P. E. I.

**Insurance Agency Corporation of Ontario, Ltd.**, incorp. by Ont. let. pat., 9 Apr. 98, Ont. Gaz. 98, p. 494; number of directors ch., by-law, notice, 11 Nov. 98, Ont. Gaz. 98, p. 1522.

**Intelligencer Printing and Publishing House, Ltd.**, incorp. by Can. let. pat., 25 Jan. 97, Can. Gaz. 96-7, p. 1458; number of directors ch., by-law, 16 Nov. 99, Can. Gaz. 99-00, p. 993. Belleville.

**Intercolonial Deep-Well Boring and Manufacturing Co. of Petrolia, Ltd.**, incorp. by Ont. let. pat., 12 Aug. 97, Ont. Gaz. 97, p. 1166.

" **Ry.**, extension to Montreal, C. 99, cc. 5, 6; agreemt. in force, Proc. 21 Sep. 99, Can. Gaz. 99-00, p. 617. *Vide* Index, p. 249.

**International Mining Development Co. Ltd.**, incorp. by Can. let. pat., 7 Jan. 98, Can. Gaz. 97-8, p. 1461. Toronto.

" **Navigation and Trading Co. Ltd.**, name ch. from International Trading Co. Ltd. by supp. let. pat., 12 June 96, Can. Gaz. 95-6, p. 2526. *Vide* Index, p. 251.

" **Radial Ry. Co.**, time extended, C. 96, c. 21; charter revived and time extended, C. 98, c. 66. *Vide* Index, p. 250.

" **Ry. Co.**, subsid., O. 98, c. 22. Other Co., *Vide* Index, p. 250.

" **Trading Co., Ltd.**, *Vide* International Navigation and Trading Co. Ltd.

**Inter-Ocean Mining and Prospecting of Toronto, Ltd.**, incorp. by Ont. let. pat., 20 Jan. 97, Ont. Gaz. 97, p. 188.

**Interprovincial Bridge.** *Vide* Ottawa Interprovincial Bridge Co.

**Interstate Consolidated Mineral Co.**, incorp. in Wt. Virginia; Ont. license, 5 May 1900, Ont. Gaz. 1900, p. 627.

**Inverness and Richmond Ry. Co.**, subsid., C. 1900, c. 8. *Vide* Index, p. 251.

" Que., Townp., limits ch., Proc. 27 July 1900, Que. Off. Gaz. 1900, p. 1542. *Vide* Index, p. 251.

" Que., Village, er. by Proc. 27 July 1900, Que. Off. Gaz. 1900, p. 1542.

**Investment Co.**, Supp. let. pat., 25 Feb. 98, Que. Off. Gaz. 98, p. 646; Man. license, notice, 9 May 99, Man. Gaz. 99, p. 245. *Vide* Index, p. 251.

**Investors' Mining and Development Co. of Toronto, Ltd.**, incorp. by Ont. let. pat., 28 Apr. 97, Ont. Gaz. 97, p. 865.

**Ion Specialty Co. Ltd.**, incorp. by Can. let. pat., 19 Nov. 97, Can. Gaz. 97-8, p. 1066; supp. let. pat., 14 Jan. 98, Can. Gaz. 97-8, p. 1515. Toronto.

**Ireland**, Que., Townp., farmers' club, Govt. notice, 29 Nov. 99, Que. Off. Gaz. 99, p. 2159. *Vide* Index, p. 251.

**Irondale, Bancroft and Ottawa Ry. Co.**, subsid., O. 96, c. 48, O. 98, c. 22, C. 97, c. 4. *Vide* Index, p. 252.

**Irving Umbrella Co. Ltd.**, Supp. let. pat., 24 Oct. 1900, Ont. Gaz. 1900, p. 1285; number of directors ch., by-law, 17 Aug. 1900, Ont. Gaz. 1900, p. 1145. *Vide* Index, p. 252.

**Island Falls Mines Co. Ltd.**, incorp. by Ont. let. pat., 12 July 99, Ont. Gaz. 99, p. 677. Port Arthur.

**Ivey, John D.**, *Vide* John D. Ivey Co. Ltd.

# J

**Jack Lake Gold Mining Co. Ltd.**, incorp. by Ont. let. pat., 7 Feb. 1900, Ont. Gaz. 1900 p. 339. Toronto.

**Jackfish Bay Syndicate Mining Co. Ltd.**, incorp. by Ont. let. pat., 23 Apr. 97, Ont. Gaz. 97, p. 868; supp. let. pat., 6 Oct. 97, Ont. Gaz. 97, p. 1561.

**Jacob Y. Shantz and Son Co. Ltd.**, Dom. incorpn., *Vide* Index, p. 253; Ont. license, 21 Nov. 1900, Ont. Gaz. 1900, p. 1375.

**Jacques Cartier**, Que., Comté, limites ch., Q. 1900, c. 58. *Vide* Index, p. 253.

" " **Pulp and Paper Co.**, incorp. by Que. let. pat., 23 March 98, Que. Off. Gaz. 98, pp. 786, 798. Montreal.

**James Acton Publishing Co. of Toronto, Ltd.**, incorp. by Ont. let. pat., 26 Aug. 96, Ont. Gaz. 96, p. 898.

" **Bay Ry. Co.**, line extended and powers, C. 97, c. 47; subsid., O. 98, c. 22, O. 99, c. 23; amendts. and time extended, C. 99, c. 71. *Vide* Index, p. 253.

" **Cooper Manufacturing Co. Ltd.**, incorp. by Can. let. pat., 14 Jan. 97, Can. Gaz. 96-7, p. 1360; supp. let. pat., 9 Oct. 1900, Can. Gaz. 1900-1, p. 727; Ont. license, 30 Nov. 1900, Ont. Gaz. 1900, p. 1405. Montreal.

" **Coristine and Co. Ltd.**, incorp. by Can. let. pat., 18 July 99, Can. Gaz. 99-00, p. 130. Montreal.

**James D. Tait Co. Ltd.**, Dom. incorpn., *Vide* Index, p. 253 ; Ont. license, 10 Nov. 1900, Ont. Gaz. 1900, p. 1319.

" **Goldie Co. Ltd.**, incorp. by Can. let. pat., 1 June 98, Can. Gaz. 97-8, p. 2791 ; Ont license, 21 Nov. 1900, Ont. Gaz. 1900, p. 1409. Guelph.

" **McCready and Co. Ltd.**, incorp. by Can. let. pat., 29 Nov. 1900, Can. Gaz. 1900-1, p. 990. Montreal.

" **Morrison Brass Manufacturing Co. Ltd.**, Dom. incorpn., *Vide* Index, p. 254 ; Ont. license, 10 Nov. 1900, Ont. Gaz. 1900, p. 1321.

" **Robertson Co. Ltd.**, Dom. incorpn., *Vide* Index, p. 254 ; Ont. license, 10 Nov. 1900, Ont. Gaz. 1900, p. 1321.

" **Walker Hardware Co.**, incorp. by Que. let. pat., 21 April 99, Que. Off. Gaz. 99, p. 907. Montreal.

**Jarvis Bicycle Saddle Co. of Toronto, Ltd.**, incorp. by Ont. let. pat., 4 Nov. 96, Ont. Gaz. 96, p. 1299.

**J. Coulter Co. of Toronto, Ltd.**, incorp. by Ont. let. pat., 27 Mar. 99, Ont. Gaz. 99, p. 378. Toronto.

**J. Cradock Simpson Real Estate and Agency Co.**, incorp. by Que. let. pat., 28 Feb. 1900, Que. Off. Gaz. 1900, p. 678. Montreal.

**J. C. Scott Co. Ltd.**, incorp. by Ont. let. pat., 30 Nov. 98, Ont. Gaz. 98, p. 1714. Toronto.

**J. D. Baine Co. Ltd.**, incorp. by Man. let. pat., 16 June 97, Man. Gaz. 97, p. 286. Boissevain.

" **King Co. of Toronto, Ltd.**, Dom. incorpn., *Vide* Index, p. 254 ; Ont. license, 28 Nov. 1900, Ont. Gaz. 1900, p. 1409.

" **Moore Co. Ltd.**, incorp. by Ont. let. pat., 17 Feb. 98, Ont. Gaz. 98, p. 199.

**Jean Reuse Cigar Making Machine Co. of Canada, Ltd.**, incorp. by Can. let. pat., 1 July 96, Can. Gaz. 96-7, p. 57. Montreal.

**J. E. Crealy Dairy Co. Ltd.**, incorp. by Ont. let. pat., 28 Nov. 1900, Ont. Gaz. 1900, p. 1403. London.

**Jenison, Edward Spencer**, water power on Kaministiquia River, O. 97, c. 106, O. 99, c. 120.

**Jenkes Machine Co.**, Que. incorpn., *Vide* Index, p. 255 ; Ont. license, 24 Nov. 1900, Ont. Gaz. 1900, p. 1434.

**Jenner-Sauer-Bannerman Co. Ltd.**, incorp. by Ont. let. pat., 15 June 99, Ont. Gaz. 99, p. 606. Toronto.

**Jersey**, Que., Townp., limites ch., avis, 30 Avril 98, Gaz. Off. Qué. 98, p. 1053. *Vide* Shenley, and Index, p. 255.

**Jessop, William.** *Vide* William Jessop and Sons, Ltd.

**J. F. Brown Co. Ltd.**, incorp. by Ont. let. pat., 25 Aug. 97, Ont. Gaz. 97, p. 1273 ; supp. let. pat., 6 Mar. 99, Ont. Gaz. 99, p. 311 ; preference stock by-law, 16 Mar. 99, Ont. Gaz. 1900, p. 756.

" **Browncombe Co. Ltd.**, incorp. by Ont. let. pat., 15 June 99, Ont. Gaz. 99, p. 606. Uxbridge.

**J. H. Hammill Co. of Toronto, Ltd.**, incorp. by Ont. let. pat., 26 Aug. 98, Ont. Gaz. 98, p. 917.

**J. Hungerford Smith Co. Ltd.**, incorp. by Ont. let. pat., 28 Jan. 99, Ont. Gaz. 99, p. 119. Toronto.

**J. J. Fanning Co. Ltd.**, incorp. by Ont let. pat., 17 Mar. 97, Ont. Gaz. 97, p. 657.

**J. M. Lavoie Co. Ltd.**, incorp. par Can. let. pat., 14 Nov. 99, Can. Gaz. 99-00, p. 1224. Compagnie J. M. Lavoie à r. l. Ottawa.

" **Lowes Co. of Toronto, Ltd.**, incorp. by Ont. let. pat., 6 May 97, Ont. Gaz. 97, p. 901.

**J O 41 Gold Mining Co. of Rainy River, Ltd.**, incorp. by Ont. let. pat., 8 Jan. 98, Ont. Gaz. 98, p. 93 ; supp. let. pat., 26 Oct. 99, Ont. Gaz. 99, p. 1257 ; head office ch. from Port Arthur to Toronto, by-law, 29 Aug. 99, Ont. Gaz. 99, p. 1133.

**J. Oliver and Sons, Ltd.**, incorp. by Ont. let. pat., 20 Dec. 99, Ont. Gaz. 99, p. 1484.

**John Allen Seed Co.**, incorp. in New Jersey ; Ont. license, 14 Dec. 1900, Ont. Gaz. 1900, p. 1462.

" **Campbell Flour Mills Co. Ltd.**, incorp. by Ont. let. pat., 15 Feb. 1900, Ont. Gaz. 1900, p. 370. St. Thomas.

" **D. Ivey Co. Ltd.**, incorp. by Ont. let. pat., 25 Nov. 96, Ont. Gaz. 96, p. 1489.

" **Dwyer Gold Mining Co. of Toronto, Ltd.**, incorp. by Ont. let. pat., 23 July 97, Ont. Gaz. 97, p. 1085.

**John Eaton Co. Ltd.**, diss., notice, 22 July 97, Ont. Gaz. 97, p. 1067. *Vide* Index, p. 256.

" **Goodison Thresher Co. of Sarnia, Ltd.**, incorp. by Ont. let. pat., 29 Dec. 97, Ont. Gaz. 98, p. 55.

" **Harrison and Sons Co. Ltd.**, incorp. by Ont. let. pat., 12 Aug. 99, Ont. Gaz. 99, p. 962. Owen Sound.

" **Kay, Son & Co. Ltd.**, incorp. by Ont. let. pat., 31 Jan. 1900, Ont. Gaz. 1900, p. 271. Toronto.

" **King Co. Ltd.**, incorp. by Ont. let. pat., 24 Jan. 1900, Ont. Gaz. 1900, p. 136. Fort William.

" **L. Cassidy Co. Ltd.**, incorp. by Can. let. pat., 2 March 97, Can. Gaz. 96-7, p. 1745, Compagnie John L. Cassidy à r. l.; supp. let. pat., 30 Sep. 98, Can. Gaz. 98-9, p. 677; Ont. license, 10 Nov. 1900, Ont. Gaz. 1900, p. 1342. *Vide* Index, p. 256. Montreal.

" **Leckie, Ltd.**, incorp. by Ont. let. pat., 14 Dec. 99, Ont. Gaz. 99, p. 1453. Toronto.

" **McDougall Caledonian Iron Works Co. Ltd.**, incorp. by Can. let. pat., 6 March 1900, Can. Gaz. 99-00, p. 1918; Q. 1900, c. 111. Montreal.

" **McPherson Co. of Hamilton, Ltd.**, incorp. by Ont. let. pat., 19 Mar. 97, Ont. Gaz. 97, p. 731.

" **Northway & Son, Ltd.**, incorp. by Ont. let. pat., 24 Jan. 1900, Ont. Gaz. 1900, p. 203. Toronto.

" **Ritchie Co. Ltd.**, incorp. by Can. let. pat., 4 April 98, Can. Gaz. 97-8, p. 2178. Quebec.

" **R. Scott Co. Ltd.**, incorp. by Ont. let. pat., 27 July 98, Ont. Gaz. 98, p. 758.

" **Sykes Mining and Milling Co. Ltd.**, incorp. by Ont. let. pat., 6 Jan. 99, Ont. Gaz. 99, p. 26. Toronto.

" **Taylor Co.**, incorp. by Que. let. pat., 9 Aug. 1900, Que. Off. Gaz. 1900, p. 1608. Montreal.

" **Watson Manufacturing Co. Ltd.**, incorp. by Can. let. pat., 5 July 97, Can. Gaz. 97-8, p. 98; Ont. license, 10 Nov. 1900, Ont. Gaz. 1900, p. 1322. Ayr, O.

**Joliette**, Que., Comté, limites, Q. 99, c. 6. *Vide* Index, p. 257.

" Que., District, Q. 97, c. 29, Q. 98, c. 19. *Vide* Index, p. 257.

" **Shoe Co.**, incorp. by Que. let. pat., 25 June 98, Que. Off. Gaz. 98, p. 1382. Joliette.

" Que., Ville, règlement ratifié, Q. 1900, c. 59. *Vide* Index, p. 257.

**Jones, Herbert**, *Vide* Herbert Jones Co. Ltd.

**Joseph Ladue Gold Mining and Development Co. of Yukon, Ltd.**, incorp. New Jersey, 17 Aug. 97; license, notice, 14 April 99, Can. Gaz. 98-9, p. 1979; Ont. license, 29 Jan. 98, Ont. Gaz. 98, p. 169. Not "Ltd." in Ont. license.

" **Taylor Jewelry Co. of Hamilton. Ltd.**, diss., notice, 29 Mar. 97, Ont. Gaz. 97, p. 742. *Vide* Index, p. 258.

**J. R. Scouffer Manufacturing Co. Ltd.**, incorp. by Ont. let. pat., 2 Dec. 98, Ont. Gaz. 98, p. 1713; diss., notice, 15 Jan. 1900, Ont. Gaz. 1900, p. 82. Berlin.

**J. S. Prince Co.**, incorp. by Que. let. pat., 24 Jan. 99, Que. Off. Gaz. 99, p. 274. Montreal.

**J. Stevens and Son, Ltd.**, Dom. incorpn., *Vide* Index, p. 25; Ont. license, 10 Nov. 1900, Ont. Gaz. 1900, p. 1320.

**J. W. Molson Co.**, incorp. by Que. let. pat., 10 March 1900, Que. Off. Gaz. 1900, p. 755. Montreal.

**Jubilee Grate Bar Co. of Toronto, Ltd.**, incorp. by Ont. let. pat., 1 Dec. 97, Ont. Gaz. 97, p. 2490.

# K

**Kabaskong Gold Mining Co. of Ontario, Ltd.**, incorp. by Ont. let. pat., 21 Apr. 97, Ont. Gaz. 97, p. 869.

**Kaladar and Anglesea Mining and Development Co. of Kingston, Ltd.**, incorp. by Ont. let. pat., 9 Mar. 98, Ont. Gaz. 98, p. 351.

**Kalevala Gold Mining Co. Ltd.**, incorp. by Ont. let. pat., 27 Dec. 99, Ont. Gaz. 1900, p. 29. Mine Centre.

**Kaministiquia River**, water power, O. 97, c. 106, O. 99, c. 120.

**Karma Vending Co. of Toronto, Ltd.**, incorp. by Ont. let. pat., 12 Sep. 96, Ont. Gaz. 96, p. 986.

**Karn, D. W.**, *Vide* D. W. Karn Co. Ltd.

**Kaslo and Lardo-Duncan Ry. Co.**, incorp. by C. 97, c. 48; time extended and amendts., C. 1900, c. 61; subsid., C. 1900, c. 8.

**Katrine Lumber Co. Ltd.**, charter surrendered, Ont. order, 28 Mar. 99, Ont. Gaz. 99, p. 377. *Vide* Index, p. 260.

**Kawigamog Improvement Co. Ltd.**, Supp. let. pat., 4 Nov. 99, Ont. Gaz. 99, p. 1305. *Vide* Index, p. 260.

**Kay, John**, *Vide* John Kay, Son & Co. Ltd.

" **William Frederick**, Estate, Q. 97, c. 93.

**Keeley Institute Co. of Ontario, Ltd.**, incorp. by Ont. let. pat., 13 Jan. 97, Ont. Gaz. 97, p. 134.

**Keewatin Gold Mining, Prospecting and Development Co. Ltd.**, incorp. by Ont. let. pat., 7 Apr. 97, Ont. Gaz. 97, p. 796.

" **Lumbering and Manufacturing Co. Ltd.**, Man. license, notice, 5 Feb. 96, Man. Gaz. 96, p. 58. *Vide* Index, p. 261.

**Kelley, Dame Ann, widow Foy**, estate, Q. 99, c. 100.

**Kelly Handle-Bar Co. of Toronto, Ltd.**, incorp. by Ont. let. pat., 14 Dec. 99, Ont. Gaz. 99, p. 1451. Toronto.

" **Klondyke Syndicate, Ltd.**, imp. incorpn., 29 May 99; license, 6 Feb. 1900, Can. Gaz. 99-00, p. 1663.

**Kemptville Milling Co. Ltd.**, incorp. by Ont. let. pat., 8 Sep. 97 Ont. Gaz. 97, p. 1386.

" N.S., railway to, subsid., C. 1900, c. 8.

" Ont., Village, powers, O. 97, c. 66.

**Kempt Town**, N.S., railway to, subsid., C. 1900, c. 8.

**Kendall Trout Preserve Co. Ltd.**, incorp. by Ont. let. pat., 25 Feb. 98, Ont. Gaz. 98, p. 270.

**Kennedy B. L.**, *Vide* B. L. Kennedy Co. of Toronto, Ltd.

" **Co. Ltd.**, incorp. by Can. let. pat., 16 May 98, Can. Gaz. 97-8, p. 2686. Montreal.

" **and Davis Milling Co. Ltd.**, incorp. by Ont. let. pat., 27 July 98, Ont. Gaz 98, p. 791.

" **William**, *Vide* William Kennedy and Sons, Ltd.

**Kenogami**, Que., Townp., mun., avis, 15 Nov. 97, Gaz. Off. Qué. 97, p. 2691. *Vide* Index, p. 262.

**Kensington Dairy Co. Ltd.**, incorp. by Ont. let. pat., 11 Nov. 98, Ont. Gaz. 98, p. 1539. Toronto.

" **Furniture Manufacturing Co. of Goderich, Ltd.**, incorp. by Ont. let. pat., 31 Mar. 96, Ont. Gaz. 96, p. 380; loan to the Kensington Manufacturing Co. Ltd., O. 1900, c. 70.

" **Land Co.**, diss., notice, 9 March 98, Que. Off. Gaz. 98, p. 713. *Vide* Index, p. 262.

**Kent, Ambrose**, *Vide* Ambrose Kent and Sons, Ltd.

" **Canning Co. Ltd.**, incorp. by Ont. let. pat., 23 Mar. 98, Ont. Gaz. 98, p. 457.

" **Mills Co. Ltd.**, incorp. by Ont. let. pat., 6 Oct. 97, Ont. Gaz. 97, p. 1526.

**Keyes-Somerville Printing Co. Ltd.**, incorp. by Can. let. pat., 6 Aug. 98, Can. Gaz. 98-9, p. 331. Brantford.

**Kiamika**, Que., Townp., mun., avis, 10 Fév. 98, Gaz. Off. Qué. 98, p. 422.

**Kildonan**, Man., rural mun., wards, Proc. 28 Apr. 97, Man. Gaz. 97, p. 239.

**Kilgour, Rimer Co. Ltd.**, incorp. by Man. let. pat., 6 Mar. 97, Man. Gaz. 97, p. 124. Winnipeg.

**Kilkenny**, Que., Townp., road closed, notice, 17 Jan. 96, Que. Off. Gaz. 96, p. 241. *Vide* Index, p. 263.

**Killarney Driving Park Co. Ltd.**, incorp. by Man. let. pat., 9 June 1900, Man. Gaz. 1900, p. 315. Killarney.

" **Trading Co. Ltd.**, incorp. by Man. let. pat., 21 July 1900, Man. Gaz. 1900, p. 417. Killarney.

**Kincardine**, Ont., Town, by-law conf., O. 99, c. 51; powers, O. 1900, c. 72. *Vide* Index, p. 264.

**King Brothers**, incorp. by Que. let. pat., 4 Feb. 97, Que. Off. Gaz. 97, p. 448. Quebec.

" " **Co. of Whitby, Ltd.**, incorp. by Ont. let. pat., 28 Feb. 99, Ont. Gaz. 99, p. 255; *Vide* O. 99, c. 88. Whitby.

" **Darrell Produce Co. Ltd.**, incorp. by Ont. let. pat., 17 Mar. 98, Ont. Gaz. 98, p. 390.

**King J. D.**, *Vide* J. D. King Co. of Toronto, Ltd.

" **John**, *Vide* John King Co. Ltd.

**Kingan Hardware Co. Ltd.**, incorp. by Ont. let. pat., 13 Apr. 99, Ont. Gaz. 99, p. 422. Peterborough.

**Kinleith Paper Co. Ltd.**, incorp. by Ont. let. pat., 6 June 1900, Ont. Gaz. 1900, p. 711. St. Catharines.

**Kingsbury**, Que., Village, cr. by Proc. 7 July 96, Que. Off. Gaz. 96, p. 1696.

**Kingston**, Ont., City, powers, O. 99, c. 52 ; by-law and agreemt. conf., O. 99, c. 53. *Vide* Index, p. 265.

" **Elevator and Transit Co. Ltd.**, incorp. by Can. let. pat., 27 Sep. 97, Can. Gaz. 97-8, p. 653 ; *Vide* O. 99, c. 52. Kingston.

" **General Hospital**, O. 97, c. 101. *Vide* Index, p. 266.

" **Grand Opera House Co. of Kingston, Ltd.**, incorp. by Ont. let. pat., 30 Sep. 99, Ont. Gaz. 99, p. 1127. Kingston.

" **Ladies' College Co. Ltd.**, incorp. by Ont. let. pat., 25 Mar. 96, Ont. Gaz. 96, p. 358.

" **Napanee and Western Ry. Co.**, *Vide* Bay of Quinté Ry. Co.

" **and Pembroke Ry. Co.**, time extended, C. 96-7, c. 8; time extended and powers, C. 98, c. 67; subsid., C. 99, c. 7, C. 1900, c. 8; mortgage deed deposited, notice, 12 April 99, Can. Gaz. 98-9, p. 2053. *Vide* Index, p. 267.

" **Portsmouth and Cataraqui Electric Ry. Co.**, by-law conf., O. 98, c. 61. *Vide* Index, p. 267.

" **Roman Catholic Episcopal Corporation for the Diocese of Kingston, in Canada**, powers, O. 96, c. 115. *Vide* Index, p. 268.

" **St. George's Cathedral Church**; Churchwardens of St. George's Cathedral, Kingston, incorp. and powers, O. 97, c. 103; debentures, O. 1900, c. 137. *Vide* Index, p. 268.

" **Smith's Falls and Ottawa Ry. Co.**, charter revived, and time extended, C. 96, c. 22; subsid., C. 97, c. 4; time extended, O. 97, c. 89; bonus forfeited, O. 99, c. 60. *Vide* Index, p. 268.

**Kingston Yacht Club Association, Ltd.**, incorp. by Ont. let. pat., 27 May 96, Ont. Gaz. 96, p. 550.

**Kirkton Milling Co. Ltd.**, incorp. by Ont. let. pat., 13 Apr. 1900, Ont. Gaz. 1900, p. 586. Kirkton.

**Kitchi-Gammi Gold Mining Co. Ltd.**, incorp. by Ont. let. pat., 21 Sep. 1900, Ont. Gaz. 1900, p. 1066. Sault Ste. Marie.

**Kleinert, I. B.**, *Vide* I. B. Kleinert Rubber Co.

**Klink Brick and Stone Slab Co. of Toronto, Ltd.**, incorp. by Ont. let. pat., 6 Dec. 97, Ont. Gaz. 97, p. 2516.

**Klondike**, *Vide* Klondyke.

" **Alaska Mining Co., Ltd.**, incorp. So. Dakota, 10 April 99; license, 21 June 99, Can. Gaz. 99-00, p. 535.

" **and Dawson City Bank**, incorp. by C. 98, c. 105. Montreal.

" **Exploration Co. Ltd.**, incorp. by Can. let. pat., 10 Feb. 98, Can. Gaz. 97-8, p. 1940. London, O.

" **Mines Ry. Co.**, incorp. by C. 99, c. 72; right of way, or. in council, 4 Sep. 1900, Can. Gaz. 1900-1, p. 588. Ottawa.

" **Mining Co.**, incorp. Arizona, 24 Sep. 97; license, 2 Sep. 99, Can. Gaz. 99-00, p. 491.

" **Ontario Consolidated Mining Co. Ltd.**, incorp. by Ont. let. pat., 14 Feb. 98, Ont. Gaz. 98, p. 197.

" **and Peace River Gold Mining, Land and Transportation Co. Ltd.**, incorp. by C. 98, c. 106. Prince Albert, Sas.

**Klondyke Consols, Ltd.**, imp. incorpn., 20 Sep. 99; license, 7 Dec. 99, Can. Gaz. 99-00, p. 1223.

" **Development Co. Ltd.**, imp. incorpn., 14 March 99; license, notice, 16 June 99, Can. Gaz. 98-9, p. 2477.

" **Dome Mining Co. Ltd.**, imp. incorpn., 10 Jan. 99; license, notice, 26 May 99, Can. Gaz. 98-9, p. 2314.

" **Government Concession, Ltd.**, imp. incorpn., 30 March 98; license, notice, 19 May 99, Can. Gaz. 98-9, p. 2264.

" **and Kootenay Venture Syndicate, Ltd., of London, England**, imp. incorpn., 1 June 98; authorized to act, notice, 7 Oct. 98, Can. Gaz. 98-9, p. 676.

**Klondyke and North-West Mining Corporation of St. Thomas, Ltd.**, incorp. by Ont. let. pat., 15 Dec. 97, Ont. Gaz. 97, p. 2515.

" **Placer Mining and Development Co. Ltd.**, incorp. by Can. let. pat., 6 Aug. 98, Can. Gaz. 98-9, p. 331. Windsor, O.

**Knights of Columbus**, powers in Quebec, notice, 29 June 99, Que. Off. Gaz. 99 p. 1325. Montreal.

**Knox College**, amendts., O. 97, c. 102. *Vide* Index, p. 269.

**Knowles, Ham and Nott Co. of Brantford, Ltd.**, *Vide* Ham and Nott Mfg. Co. of Brantford, Ltd.

**Kobold Gold Mining Co. of Ottawa, Ltd.**, incorp. by Ont. let. pat., 12 Nov. 97, Ont. Gaz. 97, p. 2365.

" **Gustavus Adolphus**, relief, C. 1900, c. 127.

**Kohler-Haynsen and Stehn Manufacturing Co.**, incorp. in Wisconsin ; Ont. license, 28 Nov. 1900, Ont. Gaz. 1900, p. 1405.

**Kootenay Coal Co. Ltd.**, *Vide* Crow's Nest Pass Coal Co. Ltd.

# L

**La Banque**, *Vide* Banque.

**Labarre**, Que., Townp., route fermée, avis, 5 Déc. 96, Gaz. Off. Qué. 96, p. 2678. *Vide* Index, p. 271.

**Labelle**, Que., Comté, ér. par Q. 97, c. 15, Proc. 17 Fév. 97, Gaz. Off. Qué. 97, p. 678 ; limites, Q. 99, c. 7 ; bureau d'enregistrement, registry office, Q. 99, c. 7, Proc. 24 Avril 99, Gaz. Off. Qué. 99, p. 905.

" Que., railway from, subsid., C. 99, c. 7, Q. 1900, c. 2.

**Labrador Electric and Pulp Co.**, incorp. by Q. 1900, c. 72. Montreal.

**La Caisse Générale**, *Vide* Caisse.

**La Conception**, Que., Ottawa, cercle agricole, avis off., 23 Avril 96, Gaz. Off. Qué. 96, p. 1066.

**Lac Du Bonnet Mining, Developing and Manufacturing Co.**, incorp. by Man. let. pat., 7 Apr. 98, Man. Gaz. 98, p. 256 ; powers, M. 1900, c. 67.

**Lac Nominingue**, *Vide* Nominingue.

" **St-Jean**, Que., comté, limites, Q. 99, c. 6; 2de division, Q. 99, c. 5. *Vide* Index, p. 272.

" **Temiscamingue Navigation Co. Ltd.**, incorp. by Can. let. pat., 30 Sep. 98, Can. Gaz. 98-9, p. 676. Compagnie de Navigation du Lac Témiscamingue, à r. l. Ottawa.

**Lachine Rapids Hydraulic and Land Co. Ltd.**, incorp. by Can. let. pat., 8 Jan. 96, Can. Gaz. 95-6, p. 1341; supp. let. pat., 6 July 96, Can. Gaz. 96-7, p. 57. Montreal.

" **Société d'Horticulture de Lachine**, formée sous Q. 69, c. 15 (S. R. Q. 1678); avis off., 15 Jan. 1900, Gaz. Off. Qué. 1900, p. 156.

" Que., Ville, amendts., Q. 99, c. 64. *Vide* Index, p. 273.

**Lacombe, George Albani**, adm. étude du droit, Q. 98, c. 96.

**Ladue, Joseph**, *Vide* Joseph Ladue Gold Mining Co. &c.

**Lady Marion Mining and Development Co. of Manitoba, Ltd.**, incorp. by Man. let. pat., 2 June 97, Man. Gaz. 97, p. 269. Winnipeg.

**Lafrenière, J. B. T.**, adm. notaire, Q. 1900, c. 120.

**Laidlaw-Watson Shoe Co. of London, Ontario, Ltd.**, incorp. by Ont. let. pat., 27 Jan. 97, Ont. Gaz. 97, p. 232; head office ch. from London to Aylmer, by-law, 17 Feb. 1900, Ont. Gaz. 1900, p. 470.

**Laing-Ritchie Co. of Essex, Ltd.**, incorp. by Ont. let. pat., 12 Aug. 97, Ont. Gaz. 97, p. 1168.

**Lake Bennett and Klondyke Ry. and Tramway Co.**, incorp. by C. 98, c. 68. Victoria, B. C.

" **Champlain and St. Lawrence Ship Canal Co.**, incorp. by C. 98, c. 107. Montreal.

" **Deschênes Milling Co. Ltd.**, incorp. by Can. let. pat., 1 Dec. 97, Can. Gaz. 97-8, p. 1150. Hull.

" **Erie and Detroit River Ry. Co.**, line and time extended, C. 96, c. 23; agreemt. conf., C. 97, c. 38; amendts. and time extended, C. 98, c. 69; subsid., C. 99, c. 7; Erie and Huron Ry. Co., amalgd with, C. 99, c. 67; time extended, C. 1900, c. 62. *Vide* Index, p. 274.

" " **Navigation Co. Ltd.**, incorp. by Can. let. pat., 5 July 99, Can. Gaz. 99-00, p. 42. Walkerville.

**Lake Erie Oil and Gas Co. of Elgin. Ltd.**, incorp. by Ont. let. pat., 9 Sep. 96, Ont. Gaz. 96, p. 986.

" **Harold Gold Mines' Co. Ltd.**, incorp. by Ont. let. pat., 9 Dec. 96, Ont. Gaz. 96, p. 1558; diss., notice, 22 Dec. 99, Ont. Gaz. 1900, p. 44. *Vide* next.

" " " " " " *Vide* Seine River Mining and Development Co. Ltd.

" **Labelle Navigation Co. Ltd.**, incorp. by Can. let. pat., 27 March 99, Can. Gaz. 98-9, p. 1889. Montreal.

" **Manitoba Ry. and Canal Co.**, *Vide* Canadian Northern Ry. Co.

" **Manitowick Gold Mining and Development Co. Ltd.**, incorp. by Ont. let. pat., 14 Oct. 98, Ont. Gaz. 98, p. 1465.

" **Medad Portland Cement Co. Ltd.**, incorp. by Ont. let. pat., 21 Apr. 97, Ont. Gaz. 97, p. 857.

" **Megantic Pulp Co.**, amendts., Q. 99, c. 82. *Vide* Index, p. 275.

" **Simcoe Hotel Co. Ltd.**, incorp. by Ont. let. pat., 6 Aug. 96, Ont. Gaz. 96, p. 786; number of directors ch., by-law, notice, 6 Jan. 99, Ont. Gaz. 99, p. 44.

" " **Navigation Co. Ltd.**, incorp. by Ont. let. pat., 27 Sep. 99, Ont. Gaz. 99, p. 1126. Toronto.

" **Superior and Hudson's Bay Ry. Co.**, incorp. by C. 1900, c. 63. Toronto.

" " **and Loon Lake Mining Co. Ltd.**, incorp. by Ont. let. pat., 28 Oct. 96, Ont. Gaz. 96, p. 1298.

" " **Mines Development Co. Ltd.**, incorp. as Empress Gold Mining Co. of Ontario, Ltd., by Ont. let. pat., 7 Feb. 96, Ont. Gaz. 96, p. 141; name ch. by Ont. or. in council, 20 Nov. 96, Ont. Gaz. 96, p. 1365.

" " **Power Co.**, *Vide* Sault Ste. Marie.

" **Winnipeg Gold Mining Co. Ltd.**, incorp. by Man. let. pat., 4 Sept. 97, Man. Gaz. 97, p. 460. Selkirk.

" **of the Woods Brewery Co. Ltd.**, incorp. by Ont. let. pat., 22 June 98, Ont. Gaz. 98, p. 674.

**Lake of the Woods Milling Co. Ltd.**, number of directors, by-law, 16 Nov. 99, Can. Gaz. 99-00, p. 1256; supp. let. pat., 4 April 1900, Can. Gaz. 99-00, p. 2109; Ont. license, 10 Nov. 1900, Ont. Gaz. 1900, p. 1342. *Vide* Index, p. 277.

**Lakefield Portland Cement Co. Ltd.**, incorp. by Ont. let. pat., 11 Aug. 1900, Ont. Gaz. 1900, p. 894. Owen Sound.

**Lakehurst Sanitarium, Ltd.**, incorp. as Ontario Double-Chloride of Gold Cure Co. of Ontario, Ltd., *Vide* Index, p. 406; name ch. by Ont. or. in council, 21 Mar. 1900, Ont. Gaz. 1900, p. 487

**Lakeside Gold Mining Co. of Rat Portage, Ltd.**, incorp. by Ont. let. pat., 6 Jan. 97, Ont. Gaz. 97, p. 92.

" **Navigation Co. Ltd.**, number of directors ch., by-law, notice, 12 Jan. 1900, Can. Gaz. 99-00, p. 1509; Ont. license, 7 Dec. 1900, Ont. Gaz. 1900, p. 1458. *Vide* Index, p. 277.

" **Shipping Co. Ltd.**, incorp. by Can. let. pat., 14 Dec. 99, Can. Gaz. 99-00, p. 1223. Yarmouth.

**Lakeview Cheese and Butter Co. Ltd.**, incorp. by Ont. let. pat., 17 July 96, Ont. Gaz. 96, p. 673.

**Lalor, F. R.**, *Vide* F. R. Lalor Canning Co. Ltd.

**Lamb, William**, *Vide* William Lamb Mfg. Co. Ltd.

**Lambton**, Ont., County, Middlesex and Lambton County Court District, diss., Proc. 5 May 97 and 27 May 97, Ont. Gaz. 97, pp. 888, 966. *Vide* Index, p. 278.

" **Oil Co. Ltd.**, incorp. by Ont. let. pat., 13 Jan. 99, Ont. Gaz. 99, p. 55. Sarnia.

**Lamothe, Charles**, succ., Q. 99, c. 101.

**La Mutuelle Générale Canadienne**, incorp. par C. 97, c. 87. Montréal.

**Lanark County Electric Ry. Co.**, incorp. by O. 97, c. 90. Perth.

" " **Peat Fuel Co. Ltd.**, incorp. by Ont. let. pat., 11 July 1900, Ont. Gaz. 1900, p. 767. Perth.

" Ont., Village, by-law conf., O. 97, c. 90. *Vide* Index, p. 278.

**Lancet Co. Ltd.**, incorp. by Ont. let. pat., 13 Apr. 99, Ont. Gaz. 99, p. 421. Toronto.

**Land and Investment Co.**, incorp. by Man. let. pat., 9 June 98, Man. Gaz. 98, p. 317. Winnipeg.

" **Security Co.**, amendts., O. 96, c. 113. *Vide* Index, p. 279.

**Lands Corporation of Michipicoten, Ltd.**, incorp. by Ont. let. pat., 14 Feb. 98, Ont. Gaz. 98, p. 198.

**Lang Manufacturing Co.**, head office ch. from Montreal to St. Henri, by-law, 7 July 1900, notice, 1 Oct. 1900, Que. Off. Gaz. 1900, p. 1892. *Vide* Index, p. 280.

" **Tanning Co. Ltd.**, Dom. incorpn., *Vide* Index, p. 280; Ont. license, 24 Nov. 1900, Ont. Gaz. 1900, p. 1457.

**Langenburg and Southern Ry. Co.**, line and time extended, C. 97, c. 50. *Vide* Index, p. 280.

**Langevin**, Que., Townp., part. ann. à Ste-Rose, avis, 15 Mai 1900, Gaz. Off. Qué. 1900, p. 1186. *Vide* Index, p. 280.

**Langlois, J. M., dit Germain**, pont, droits sauvegardés, Q. 1900, c. 69. *Vide* Index, p. 280.

**Lansdowne**, Man., rural mun., wards, Proc. 4 June 98, Man. Gaz 98, p. 307.

**Lapointe, Ernest**, adm. avocat, Q. 98, c. 97.

" **J. A. S.**, adm. avocat, Q. 99, c. 107.

**Laprairie Brick Co.**, incorp. by Que. let. pat., 25 Aug. 99, Que. Off. Gaz. 99, p. 1647. Montreal.

**La Présentation**, Que., St-Hyacinthe, limites ch., Proc. 13 Août 97, Gaz. Off. Qué. 97, p. 2015. *Vide* Index, p. 281.

" **de la Sainte-Vierge**, ou **La Présentation de Dorval** Par., Jacques Cartier, part. des Sts-Anges de Lachine ann. à, et Iles Dorval, Bushy et Dixie, déclarées faire partie de, Proc. 29 Dec. 99, Gaz. Off. Qué. 1900, p. 44. *Vide* Index, p. 281.

**La Providence**, Qué., Village, ér. par Proc. 28 Déc. 99, Gaz. Off. Qué. 99, p. 2429.

**La Reine Gold Mining Co. of Ontario, Ltd.**, *Vide* Mutual Gold Development Co. of Ontario, Ltd.

**L'Assomption de Notre-Dame (de MacNider)**, Rimouski (Matane), limites ch. pour Village de Petit-Métis, Q. 97, c. 70. *Vide* Index, p. 283.

**Latimer Carriage and Implement Co. Ltd.**, incorp. by Can. let pat., 17 July 97, Can. Gaz. 97-8, p. 194. Montreal.

**Laughlin-Hough Drawing Table Co Ltd.**, diss., notice, 28 Jan. 97, Ont. Gaz. 97, p. 219. *Vide* Index, p. 283.

**Laurentian Lumber Co.**, incorp. by Que. let. pat., 18 Aug. 1900, Que. Off. Gaz. 1900, p. 1647. Montreal.

" **Water and Power Co.**, incorp. by Q. 99, c. 81. Lachute, Q.

**Laurentide Pulp Co. Ltd.**, supp. let. pat., 13 July 97, Can. Gaz. 97-8, p. 146; avis, 17 Août 98, Gaz. Off. Qué. 98, p. 1700; supp. let. pat., 18 April 98, Can. Gaz. 97-8, p. 2355; charter conf. and powers, Q. 98, c. 76; supp. let. pat., 10 Aug. 99, Can. Gaz. 99 00, p. 277; avis, 30 Août 99, Gaz Off. Qué. 99, p. 1655. Compagnie de pulpe des Laurentides, à r. l. *Vide* Index, p. 283. Montreal.

**Laurier, Henri**, adm. avocat, Q. 99, c. 108.

" Que., Townp., ér. par Proc. 27 Avril 99, Gaz. Off. Qué. 99, p. 963.

**Laverlochère**, Que., Townp., Q. 99, c. 8. *Vide* Index, p. 284.

**La Visitation de la Bienheureuse Vierge Marie**, Que., Nicolet et Yamaska, par. ér. par Proc. 2 Fév. 99, Gaz. Off. Qué. 99, p. 378; mun. ér. et partie dans Nicolet ann. à Yamaska, Q. 1900, c. 9.

" **de l'Ile du Pads**, Que., Berthier, limites ch., Proc. 11 Fév. 97, Gaz. Off. Qué. 97, p. 592. *Vide* Index, p. 285.

" **du Sault au Recollet**, Que., Hochelaga, limites ch., Ahuntsic, Proc. 21 Jan. 97, Gaz. Off. Qué. 97, p. 312; Bordeaux, Proc. 21 Mars 98, Gaz. Off. Qué. 98, p. 750; Villeray, Proc. 30 Oct. 96, Gaz. Off. Qué. 96, p. 2462, *erratum*, p. 2519; Proc. du 30 Sep. 96, révoquée; Q. 1900, c. 58. *Vide* Index, p. 285.

**Lavoie, J. M.**, *Vide* J. M. Lavoie Co. Ltd.

**Law Society of Manitoba**, M. 96, c. 11, M. 1900, c. 20. *Vide* Index, p. 285.

" " **of Upper Canada**, agreemt., O. 96, c. 8; O. 1900, c. 20. *Vide* Index, p. 285, Law Society of Ontario.

**Law Union and Crown Insurance Co.**, license, notice, 1 April 99, Can. Gaz. 98-9, p. 1890; Ont. license, 1 May 99, Ont. Gaz. 99, p. 469; Man. license, notices, 8 Oct. 96, Man. Gaz. 96, p. 425, 20 Oct. 98, Man. Gaz. 98, p. 469, 18 July 99, Man. Gaz. 99, p. 321; also called in Man. notices, Law Union and Crown Fire and Life Insurance Co., and Law Union and Crown Insurance Co. of London, England.

**Lawry, Adeline Myrtle Tuckett**, relief, C. 97, c. 97.

" **and Son, Ltd.**, incorp. by Ont. let. pat., 14 Feb. 98, Ont. Gaz. 98, p. 226.

**Laxa Cara Co. Ltd**, incorp. by Ont. let. pat., 23 May 1900, Ont. Gaz. 1900, p. 677. Toronto.

**Lay Whip Co.**, incorp. by Que. let. pat., 2 Nov. 99, Que. Off. Gaz. 99, p. 2022. Rock Island, Q.

**Leadville Mining Co. of Toronto, Ltd.**, incorp. by Ont. let. pat., 16 Mar. 98, Ont. Gaz. 98, p. 390.

**Leamington Electric Light Co. Ltd.**, Supp. let. pat., 28 Dec. 98, Ont. Gaz. 98, p. 1842. *Vide* Index, p. 286.

" Ont., Town, debt consol., O. 99, c. 54; by-law and agreemt. conf., O. 1900, c. 73. *Vide* Index, p. 286.

" **Veneer and Basket Co. Ltd.**, incorp. by Ont. let. pat., 19 Dec. 98, Ont. Gaz. 98, p. 1809. Leamington.

**Leap Year Consolidated Gold Mining Co. of London, Ltd.**, incorp. by Ont. let. pat., 27 Jan. 97, Ont. Gaz. 97, p. 233.

**Leather and Buckles Journal Co. of Ontario. Ltd.**, incorp. by Ont. let. pat., 21 Nov. 1900, Ont. Gaz. 1900, p. 1372. Toronto.

**Lecavalier, N. M.**, succ., Q. 1900, c. 109.

**Leckie, John**, *Vide* John Leckie, Ltd.

**Leduc, Joel**, succ., Q. 99, c. 102.

**Lee, T. H.**, *Vide* T. H. Lee & Son Co. of Toronto, Ltd.

**Lefebvre, H. P.**, adm. arpenteur, Q. 1900, c. 126.

**Legal and Financial Exchange**, incorp. by Que. let. pat., 18 Sep. 1900, Que. Off. Gaz. 1900, p. 1818. Montreal.

**Leitch and Turnbull Co. Ltd.**, incorp. by Ont. let. pat., 31 Aug. 1900, Ont. Gaz. 1900, p. 971. Hamilton.

**Lemieux, Théodule-Alfred**, adm. médecin, Q. 97, c. 104.

**Lennoxville Water Works, Ltd.**, incorp. by Can. let. pat., 14 Feb. 1900, Can. Gaz. 99-00, p. 1728. Montreal.

**Leo Mining and Developing Co. Ltd.**, incorp. by Ont. let. pat., 16 Apr. 1900, Ont. Gaz. 1900, p. 586. Toronto.

**Leprohon, Jean-Lukin**, pouvoirs, Q. 97, c. 92.

**Lesage, J. A.**, adm. médecin, Q. 1900, c. 122.

" Que., Townp., ér. par Proc. 24 Juin 99, Gaz. Off. Qué. 99, p. 1321.

**Leslie E. Keely Institutes Co. of Canada, Ltd.**, diss., notice, 26 Feb. 98, Que. Off. Gaz. 98, p. 572. *Vide* Index, p. 288.

**Lessard**, Que., Townp., ann. à mun. de St-Cyrille, avis, 4 Juil. 99, Gaz. Off. Qué. 99, p. 1409. *Vide* Index, p. 289.

**Letang Hardware Co. Ltd.**, incorp. by Can. let. pat., 5 April 1900, Can. Gaz. 99-00, p. 2110. Compagnie de Ferronnerie Létang, à r. l. Montreal.

**Lever Brothers, Ltd.**, incorp. by Ont. let. pat., 10 July 99, Ont. Gaz. 99, p. 702; number of directors ch., by-laws, 2 June 1900 and 21 Sep. 1900, Ont. Gaz. 1900, pp. 722, 1073; agreemt. conf., O. 1900, c. 101. Toronto.

**Leverrier**, Que., Townp., ann. à mun. de St-Pamphile, avis, 4 Juil. 99, Gaz. Off. Qué. 99, p. 1409. *Vide* Index, p. 289.

**Lewes River Mining and Dredging Co. Ltd.**, incorp. in West Virginia, 24 March 99; license, notice, 30 March 99, Can. Gaz. 98-9, p. 1890.

**Lewis, Rice.** *Vide* Rice Lewis and Son, Ltd.

" **Thomas Henry**. Dentist, O. 96, c. 123.

**Lewiston Connecting Bridge Co. of the State of New York**, agreemt., notice, 17 Sep. 98, Can. Gaz. 98-9, pp. 556, 606.

**Lichen Island Mining Co. Ltd.**, incorp. by Ont. let. pat., 31 Jan. 1900, Ont. Gaz. 1900, p. 272; number of directors ch., by-law, 22 Nov. 1900, Ont. Gaz. 1900, p. 1385. Sarnia.

**Life Assurance Co. of Manitoba.** *Vide* Royal Canadian Life Assurance Co.

**Limoilou**, Que., **Union Secourable et Protectrice des Ouvriers de Stadacona**, autorisée sous S. R. Q. 3097, (Q. 99, c 32), par or. en conseil, 6 Fév. 1900, Gaz. Off. Qué. 1900, p. 458.

**Lincoln**, Ont., County, by-law conf., O. 96, c. 104. *Vide* Index, p. 291.

" **Radial Electric Ry. Co.**, incorp. by O. 96, c. 104; purchase of the Lincoln Street Ry., Traction and Light Co. Ltd., *ibid.* *Vide* Index, p. 557. St. Catharines.

" **Street Ry., Traction and Light Co. Ltd.**, *Vide* Lincoln Radial Electric Ry. Co.

**Linde British Refrigeration Co. Ltd.**, incorp. by Can. let. pat., 1 July 96, Can. Gaz. 96-7, p. 58. Montreal.

**Lindsay, Bobcaygeon and Pontypool Ry. Co.**, time extended, C. 96, c. 24, charter revived, C. 99, c. 73. *Vide* Index, p. 292.

" **Haliburton and Mattawa Ry. Co.**, time extended, C. 97, c. 51, C. 99, c. 74; subsid., O. 99, c. 23. *Vide* Index, p. 292.

" **Light, Heat and Power Co. of Lindsay, Ltd.**, Supp. let. pat., 27 Oct. 99, Ont. Gaz. 99, p. 1257. *Vide* Index, p. 292.

" Ont., Town, by-law and agreemt. conf., O. 99, c. 55; waterworks agreemt. conf., O. 1900, c. 74. *Vide* Index, p. 293.

" **Waterworks Co.**, works sold to Town of Lindsay, O. 1900, c. 74. *Vide* Index, p. 293.

**Linière**, Que., Townp., part. ann. à St-Théophile, avis, 26 Oct. 97, Gaz. Off. Qué. 97, p. 2516. *Vide* Index, p. 293.

**Lion's Head Milling Co. Ltd.**, incorp. by Ont. let. pat., 18 Aug. 99, Ont. Gaz. 99, p. 962. Lion's Head, O.

**Lion Medecine Co. of Toronto, Ltd.**, incorp. by Ont. let. pat., 4 Jan. 96, Ont. Gaz. 96, p. 54.

" *Vide* Lyon, Lyons.

**Listowel Furniture Co. Ltd.**, incorp. by Ont. let. pat., 2 May 1900, Ont. Gaz. 1900, p. 625. Listowel.

" Ont., Town, powers, O. 1900, c. 75. *Vide* Index, p. 294.

**"Little Bobs" Mining Co. of Ontario, Ltd.**, incorp. by Ont. let. pat., 23 June 1900, Ont. Gaz. 1900, p. 738. Rat Portage.

" **Butte Extension Mining Co.**, incorp. in California; Ont. license, 29 Oct. 97, Ont. Gaz. 97, p. 1962.

**Little Butte Mining and Milling Co.**, incorp. in California ; Ont. license, 27 Oct. 97, Ont. Gaz. 97, p. 1962.

" **Current Driving Park Association, Ltd.**, incorp. by Ont. let. pat., 23 July 96, Ont. Gaz. 96, p. 749.

" **Sturgeon River Timber Slide Co. Ltd.**, incorp. by Ont. let. pat., 14 Dec. 99, Ont. Gaz. 99, p. 1451. Ottawa.

" **York**, Ont., Village, now part of Town of East Toronto, O. 1900, c. 68.

**Liverpool**, N. S., railway to, or *via*, subsid., C. 97, c. 4, C. 99, c. 7.

**Livingston Linseed Oil Co. Ltd.**, incorp. by Ont. let. pat., 19 Aug. 97, Ont. Gaz. 97, p. 1273.

**Lloyd's Plate Glass Insurance Co. of New York**, Man. license, notice, Man. Gaz. 98, p. 411.

**Locked-Wire Fence Co. of Ingersoll, Ltd.**, number of directors ch., by-law, notice, 7 Jan. 96, by-law, 4 Aug. 97, Ont. Gaz. 96, p. 37, and 97, p. 2381 ; supp. let. pat., 10 Mar. 97, Ont. Gaz. 97, p. 654 ; chief place of business ch. from Ingersoll to London, by-law, 2 Apr. 96, Ont. Gaz. 96, p. 368. *Vide* Index, p. 295.

**Lockeport**, or **Lockport**, N. S., railway to, and from, subsid., C. 99, c. 7, C. 1900, c. 8.

**London Advertiser Co. Ltd.**, incorp. by Ont. let. pat., 26 Sep. 1900, Ont. Gaz. 1900, p. 1067. London.

" **Biscuit and Confectionery Co. Ltd.**, incorp. by Ont. let. pat., 3 Dec. 97, Ont. Gaz. 97, p. 2462.

" **Box Manufacturing and Lumber Co. Ltd.**, incorp. by Ont. let. pat., 20 Jan. 97, Ont. Gaz. 97, p. 187.

" **Brass Works Co. Ltd.** ; *ante* Essex Brass and Iron Co. of London, Ontario, Ltd., *Vide* Index, p. 175 ; name ch. by Ont. or. in council, 17 Sep. 96, Ont. Gaz. 96, p. 986.

" **and Canadian Loan and Agency Co. Ltd.**, powers, C. 99, c. 117 ; act C. 99, c. 117 approved, notice, Can. Gaz. 99-00, p. 1318. *Vide* Index, p. 295.

" **Catsup Co.**, diss., notice, 1 Apr. 96, Ont. Gas. 96, p. 366.

" **Citizens' Gas Control Co. of London, Ltd.**, incorp. by Ont. let. pat., 4 Jan. 96, Ont. Gaz. 96, p. 27.

**London**, Ont., City, powers, O. 96, c. 82, O. 98, c. 46; by-laws, O. 96, c. 105; agreemt. and by-laws conf., O. 97, c. 67, O. 99, c. 56, O. 99, c. 97, O. 1900, c. 76; Village of London West ann. to, Proc. 2 Sep. 97, Ont. Gaz. 97, p. 1277, O. 98, c. 46, *Vide* Index, p. 301, and by-law, O. 96, c. 105; name of streets ch., by-law, notice, 6 May 98, Ont. Gaz. 98, p. 558; wards, Proc. 31 May 1900, Ont. Gaz. 1900, p. 696. *Vide* Index, p. 296.

" **Coffee and Spice Co. Ltd.**, incorp. by Ont. let. pat., 13 Jan. 99, Ont. Gaz. 99, p. 86. London.

" **Cold Storage and Warehousing Co. Ltd.**, incorp. by Can. let. pat., 17 Sep. 98, Can. Gaz. 98-9, p. 587. London.

" **Conservatory of Music and School of Elocution, Ltd.**, incorp. by Ont. let. pat., 2 Aug. 99, Ont. Gaz. 99, p. 782. London.

" **and Dawson Agency, Ltd.**, imp. incorpn.; license, 17 May 1900, Can. Gaz. 99-00, p. 2433.

" **East**, Ont., Village and Town, *Vide* London, City.

" **Electric Co. Ltd.**, Supp. let. pat., 7 Feb. 99, Ont. Gaz. 99, p. 186. *Vide* Index, p. 297.

" **Forest City Boating and Shooting Co. of Ontario, Ltd.**, incorp. by Ont. let. pat., 26 May 96, Ont. Gaz. 96, p. 550.

" **Furniture Manufacturing Co. Ltd.**, number of directors ch., by-law, 31 Jan. 98, Ont. Gaz. 98, p. 180. *Vide* Index, p. 297. Not "Ltd." in charter.

" **General Hospital of**, *Vide* O. 98, c. 46, O. 99, c. 56, and Index, p. 297.

" **Gold Mining and Development Co. Ltd.**, incorp. by Ont. let. pat., 24 Dec. 96, Ont. Gaz. 97, p. 2.

" **Guarantee Accident Co. Ltd.**, new license, and head office at Toronto, notice, 20 Feb. 1900, Can. Gaz. 99-00, p. 1795.

" **Hat, Cap and Mantle Manufacturing Co. Ltd.**, incorp., by Ont. let. pat., 4 Feb. 99, Ont. Gaz. 99, p. 186. London.

" **Klondyke Development Syndicate, Ltd.**, imp. incorpn. 15 May 99; license, 11 Oct. 99, Can. Gaz. 99-00, p. 732.

" **and Lake Huron Ry. Co.**, incorp. by C. 98, c. 71; amendts., C. 98, c. 72. London.

**London and Lancashire Life Assurance Co.**, Man. license, notice, 12 Feb. 96, Man. Gaz. 96, p. 59.

" **Life Insurance Co.**, Man. license, notices, 28 Apr. 98, second one not dated, Man. Gaz. 98, pp. 181, 421.

" **Mutual Fire Insurance Co. of Canada**, C. 99, c. 118; *ante*, Agricultural Mutual Fire Insurance Co., *Vide* C. 78, c. 40, s. 56, and Index, p. 3.

" **Oil Co. Ltd.**, incorp. by Ont. let. pat., 2 Sep. 97, Ont. Gaz. 97, p. 1330.

" **and Ontario Investment Co. Ltd.**, sale authorized, C. 99, c. 101; agreemt. of sale conf., O. 1900, c. 129; assets vested in the Canada Permanent and Western Canada Mortgage Corporation, M. 1900, c. 65. *Vide* Index, p. 298.

" **People's Telephone Co. of London, Ltd.**, incorp. by Ont. let. pat., 4 July 98, Ont. Gaz. 98, p. 693.

" **and Port Stanley Ry. Co.**, agreemt. conf., C. 97, c. 38. *Vide* Index, p. 299.

" **and Proof Line Road Co.**, agreemt., O. 96, c. 105.

" **Shoe Co. Ltd.**, incorp. by Ont. let. pat., 24 Oct. 98, Ont. Gaz. 98, p. 1491.

" **and South-eastern Ry. Co.**, agreemt. conf., C. 97, c. 38. *Vide* Index, p. 300.

" **St. Paul's Church**, conveyance conf., O. 96, c. 105. *Vide* Index, p. 300.

" **Street Ry. Co.**, O. 96, c. 105; agreemt., O. 97, c. 67; amendts., O. 99, c. 97; mortgage deed deposited, notice, 20 Oct. 96, Ont. Gaz. 96, p. 1282. *Vide* Index, p. 300.

" Ont., Townp., by-laws and agreemt. conf., O. 99, c. 97.

" **Trustees of the Drill Shed Site**, incorp. by O. 99, c. 56, s. 13.

" **Victoria Diamond Jubilee Hospital Co. of London, Ltd.**, incorp. by Ont. let. pat., 23 June 97, Ont. Gaz. 97, p. 1012.

" **Water Commissioners for the City of**, *Vide* O. 98, c. 46.

" **West**, Ont., Village ann. to London City, *Vide* London City.

**London, Western Fair Association,** *Vide* Western Fair Association.

" **and Western Trusts Co. Ltd.,** incorp. by Ont. let. pat., 17 Sep. 96, Ont. Gaz. 96, p. 1157.

" **Young Men's Christian Association,** incorp. by O. 99, c. 115.

**Londonderry Iron Co. Ltd.,** notice for sale of assets, Can. Gaz. 97-8, p. 271. *Vide* Index, p. 301.

**Long, T.,** *Vide* T. Long and Brother Co. Ltd.

**Longford Stone Co. Ltd.,** *ante,* Toronto and Orillia Stone Quarry Co. Ltd., *Vide* Index, p. 645 ; name ch. by Ont. or. in council, 1 Aug. 1900, Ont. Gaz. 1900, p. 883.

**Longue Pointe,** Que., Par., pouvoirs, Q. 1900, c. 61, *Vide* St-François d'Assise ; Village, *Vide* Beaurivage.

" Que., Asile St-Jean de Dieu, Q. 97, c. 6, Q. 98, c. 88, Q. 99, c. 2. *Vide* Index, p. 301.

**Longueuil.** Que., Ville, amendts., Q. 99, c. 63. *Vide* Index, p. 302.

**Loranger,** Que., Townp., ér. par Proc. 27 Mai 96, Gaz. Off. Qué. 96, p. 1433.

**Loretto Ladies' Colleges and Schools;** name ch. to, from the Sisters of Our Lady of Loretto for the Diocese of Toronto, by O. 98, c. 75. *Vide* Index, p. 518.

**Lorne,** Man., rural mun., powers, M. 1900, c. 32, s. 35. *Vide* Index, p. 302.

" Ont., Townp., Union mun. Nairn, Lorne and Hyman ; Townp. of Hyman withdrawn from, Proc. 26 Apr. 1900, Ont. Gaz. 1900, p. 589.

**Lotbinière and Mégantic Ry. Co.,** amendts., Q. 97, c. 75. *Vide* Index, p. 303.

**Louise,** Que., Townp., mun., avis, 22 Jan. 1900, Gaz. Off. Qué. 1900, p. 265.

**Louisville Shirt Manufacturing Co.,** incorp. by Que. let. pat., 25 Aug. 99, Que. Off. Gaz. 99, p. 1648 ; diss., notice, 27 Jan. 1900, Que Off. Gaz. 1900, pp. 273, 769. Louiseville, Q.

**Louth,** Ont., Townp., by-law conf., O. 98, c. 68. *Vide* Index, p. 303.

**Lovell, R. J.,** *Vide* R. J. Lovell Co., Ltd.

**Lovitt, F. B.**, *Vide* F. B. Lovitt Shipping Co., Ltd.

**Lower Laurentian Ry. Co.**, *Vide* Great Northern Ry. of Canada.

**Lowes, J. M.**, *Vide* J. M. Lowes Co. of Toronto, Ltd.

**Lowndes Co. Ltd.**, incorp. by Ont. let. pat., 27 Feb. 1900, Ont. Gaz. 1900, p. 430. Toronto.

**Loyal Dominion Creek (Yukon) Gold Mining Co. Ltd.**, imp. incorpn., 4 Dec. 99; license, 26 April 1900, Can. Gaz. 99-00, p. 2315.

" **Provident Union**, *Vide* Merchants Life Association.

**Loynachan-Scriver Co. Ltd.**, incorp. by Can. let. pat., 30 Jan. 1900, Can. Gaz. 99-00, p. 1601. Montreal.

**Lozier-Thomas Co. Ltd.**, incorp. as Thomas Manufacturing Co., by Can. let. pat., 27 Nov. 96, Can. Gaz. 96-7, p. 1066; name ch. by supp. let. pat., 30 Oct. 97, Can. Gaz. 97-8, p. 865. Toronto.

**L. and S. Rosemary Co. Ltd.**; incorp. as Hamilton Produce Co. Ltd., by Ont. let. pat., 17 Nov. 98, Ont. Gaz. 98, p. 1593; name ch. by Ont. or. in council, 5 Apr. 99, Ont. Gaz. 99, p. 377.

**Lucan Milling Co. Ltd.**, incorp. by Ont. let. pat., 5 Oct. 1900, Ont. Gaz. 1900, p. 1138. Lucan, O.

**Lucknow Central Furniture Co. Ltd.**, incorp. by Ont. let. pat., 27 Jan. 97, Ont. Gaz. 97, p. 288; diss., notice, 14 June 98, Ont. Gaz. 98, p. 648.

" **Elevator Co. Ltd.**, incorp. by Ont. let. pat., 16 June 99, Ont. Gaz. 99, p. 621. Lucknow.

**Lucky Coon Gold Mining Co. Ltd.**, incorp. by Ont. let. pat., 13 Apr. 99, Ont. Gaz. 99, p. 423; number of directors ch., by-law, Ont. Gaz. 99, p. 540. Mine Centre.

**Luxfer Prism Co. Ltd.**, incorp. by Can. let pat., 28 May 97, Can. Gaz. 96-7, p. 2445; and incorp. by Ont. let. pat., 11 May 99, Ont. Gaz. 99, p. 530. Toronto.

**Lyman Brothers and Co. Ltd.**, Dom. incorpn., *Vide* Index, p. 305; Ont. license, 10 Nov. 1900, Ont. Gaz. 1900, p. 1321.

" **Knox Co. Ltd.**, incorp. by Can. let. pat., 24 July 1900, Can. Gaz. 1900-1, p. 164. Montreal.

**Lynn Shoe Co.**, incorp. by Que. let. pat., 8 May 99, Que. Off. Gaz. 99, p. 1031 ; diss., notice, 9 Dec. 99, Que. Off. Gaz. 99, p. 2294. Montreal.

**Lyon Manufacturing Co. of Toronto, Ltd.**, incorp. by Ont. let. pat., 3 June 98, Ont. Gaz. 98, p. 626.

" **N. T.**, *Vide* N. T. Lyon Glass Co. Ltd.

" **Table and Supply Co.**, incorp. in New York ; Ont. license, 28 July 99, Ont. Gaz. 99, p. 729.

" **W. A.**, *Vide* W. A. Lyon Co. of Toronto, Ltd.

**Lyons, Catherine Cecilia**, relief, C. 1900, c. 128.

" **Shoe Co. Ltd.**, incorp. by Man. let. pat., 11 Apr. 99, Man. Gaz. 99, p. 221. Winnipeg.

# M

**Mac**, *Vide* Mc.

**Maccabees of the World**, *Vide* Supreme Tent.

**Macdonald Brothers**, *Vide* Electric-Supply Manufacturing Co.

" **Manufacturing Co. Ltd.**, incorp. by Ont. let. pat., 14 Nov. 1900, Ont. Gaz. 1900, p. 1372. Toronto.

" " **Co.'s Employees Benefit Society**, registered as Friendly Society, 19 Jan. 98, Ont. Gaz. 98, p. 95.

" **and Meredith**, Ont., Townp., Coffin Additional ann. to, Proc. 7 Jan. 99, Ont. Gaz. 99, p. 4.

" Man., rural mun., boundaries, M. 96, c. 17, M. 99, c. 27 ; road, M. 97, c. 14 ; Act M. 97, c. 14 in force, Proc. 7 July 97, Man. Gaz. 97, p. 297. *Vide* Index, p. 306.

**Mace Perkins Brewing Co.**, incorp. by Que. let pat., 5 June 1900, Que. Off. Gaz. 1900, p. 1261. Montreal.

**Macfarlane Wilson Co. of Peterborough, Ltd.**, incorp. by Ont. let. pat., 3 Sep. 97, Ont. Gaz. 97, p. 1330.

**MacGregor Driving Park Association, Ltd.**, incorp. by Man. let. pat., 9 June 1900, Man. Gaz. 1900, p. 315. MacGregor.

**MacGregor-Gourlay Co. Ltd.**, incorp. by Can. let. pat., 11 Aug. 96, Can. Gaz. 96-7, p. 352. Galt, O.

**Mackay, Gordon.** *Vide* Gordon Mackay and Co. Ltd.

**Mackenzie, Milne and Co. Ltd.**, incorp. by Ont. let. pat., 24 Oct. 1900, Ont. Gaz. 1900, p. 1289. Sarnia.

" **Snyder Co. of Toronto, Ltd.**, incorp. by Ont. let. pat., 24 June 98, Ont. Gaz. 98, p. 675.

**MacLaren, A. F.**, *Vide* A. F. MacLaren Imperial Cheese Co. Ltd.

**MacMachim Co. Ltd.**, incorp. by Can. let. pat., 17 April 97, Can. Gaz. 96-7, p. 2117. Belleville.

**Macpie**, Que., Mission, (Saguenay), cercle agricole, avis off., 8 Avril 97, Gaz. Off. Qué. 97, p. 957.

**MacWillie Co. of Toronto, Ltd.**, incorp. by Ont. let. pat., 25 Aug. 97, Ont. Gaz. 97, p. 1274.

**Madawaska Club, Ltd.**, incorp. by Ont. let. pat., 12 July 98, Ont. Gaz. 98, p. 792.

**Madison Williams Turbine Co., Ltd.**, incorp. by Ont. let. pat., 26 Apr. 99, Ont. Gaz. 99, p. 468. Port Perry.

**Madoc**, Ont., Townp., powers, O. 99, c. 57. *Vide* Index, p. 307.

" " Village, powers, O 99, c. 58.

**Maganettawan Tanning and Electric Co. Ltd.**, Supp. let. pat., 28 Jan. 99, Ont. Gaz. 99, p. 118. *Vide* Index, p. 308.

**Magann-Fawke Lumber Co. Ltd.**, incorp. by Ont. let. pat., 26 Oct. 99, Ont. Gaz. 99, p. 1259. Toronto.

" **G. P.**, *Vide* G. P. Magann Co. Ltd.

**Magdalen Islands Steamship Co. Ltd.**, incorp. by Can. let. pat., 6 March 1900, Can. Gaz. 99-00, p. 1963. Halifax.

**Magnetic Electric Brake Co. Ltd.**, incorp, by Ont. let. pat., 3 Oct. 1900, Ont. Gaz. 1900, p. 1086. Toronto.

**Magog**, Que., Town, amendts.; Q. 97, c. 68; by-law conf., Q. 99, c. 70. *Vide* Index, p. 308.

**Maisonneuve**, Que., Ville, consol., Q. 98, c. 57; Q. 1900, c. 53; *ante*, Q. 97, c. 65, et *Vide* Index, p. 309. Ville de Maisonneuve, Town of Maisonneuve.

**Malbaie, la**, Que., **Compagnie Electrique de St-Etienne de la Malbaie**, incorp. par let. pat. Qué., 20 Juil. 97, Gaz. Off. Qué. 97, p. 1811.

" Que., Village, ér. par Proc. 18 Mars 96, Gaz. Off. Qué. 96, p. 867. *Vide* Index, p. 309.

**Malone and Robertson**, incorp. by Que. let. pat., 26 Oct. 1900, Que. Off. Gaz. 1900, p. 1986. Montreal.

" " **St. Lawrence Ry. Co.**, incorp. in New York; *Vide* St. Lawrence and Adirondack Ry. Co.

**Malted Cereals Co.**, incorp. by Que. let. pat., 21 March 1900, Que. Off. Gaz. 1900, p. 787. Montreal.

**Mammoth Fair Co. of Stouffville, Ltd.**, incorp. by Ont. let. pat., 14 July 97, Ont. Gaz. 97, p. 1062.

**Manchester Liners Ltd.**, cold storage contracts, C. 98, c. 7.

**Mandarin Gold Mining Co. of Ontario, Ltd.**, incorp. by Ont. let. pat., 14 Apr. 97, Ont. Gaz. 97, p. 868.

**Manhattan Gold Mining Co. of Manitou, Ontario, Ltd.**, incorp. by Ont. let. pat., 24 Feb. 1900, Ont. Gaz. 1900, p. 405. Brockville.

" **Trust Co. of New York**, mortgage deeds to, notice, 14 Nov. 96, Can. Gaz. 96-7, p. 979.

**Main Mining Co. of Ontario, Ltd.**, incorp. by Ont. let. pat., 23 May 1900, Ont. Gaz. 1900, p. 678. Toronto.

**Manitoba Anchor Wire Fence Co. Ltd.**, incorp. by Man. let. pat., 3 June 99, Man. Gaz. 99, p. 288. Winnipeg.

" **Assurance Co.**, Man. license, notice, 4 Dec. 95, Man. Gaz. 96, p. 3. *Vide* Index, p. 310.

" **Boundary Mining Co. Ltd.**, incorp. by Man. let. pat., 10 Mar. 99, Man. Gaz. 99, p. 147. Gladstone.

" **Cement Co.**, incorp. by M. 1900, c. 68.

" **Cream Separator Co. Ltd.**, incorp. by Man. let. pat., 31 Mar. 1900, Man. Gaz. 1900, p. 182. Winnipeg.

" **Dairy Co.**, incorp. by Man. let. pat., 2 June 97, Man. Gaz. 97, p. 271. Winnipeg.

" " **Ranch Co. Ltd.**, incorp. by Man let. pat., 12 Jan. 99, Man. Gaz. 99, p. 48. Winnipeg.

**Manitoba District Telegraph and Delivery Co. Ltd.**, incorp. by Man. let. pat., 7 Mar. 98, Man. Gaz. 98, p. 128. Winnipeg.

" **Farmers' Mutual Hail Insurance Co.**, incorp. by Man. let. pat., 23 May 99, Man. Gaz. 99, p. 268. Winnipeg.

" **Felt and Yarn Works, Ltd.**, incorp. by Man. let. pat., 16 Oct. 1900, Man. Gaz. 1900, p. 538. Brandon.

" **Grain Co. Ltd.**, incorp. by Man. let. pat., 8 July 97, Man. Gaz. 97, p. 309. Winnipeg.

" **Jockey Club, Ltd.**, incorp. by Man. let. pat., 31 May 99, Man. Gaz. 99, p. 277. Winnipeg.

" **Liberal Printing Co. Ltd.**, incorp. by Man. let. pat., 9 Nov. 97, Man. Gaz. 97, p. 529. Portage la Prairie.

" **Midland and Westc.a Ry. Co.**, incorp. by M. 99, c. 47.

" **and North-west Millers' Association**, incorp. by C. 96, c. 46. Winnipeg.

" **and North-western Ry. Co. of Canada**, agreemt. conf., C. 97, c. 49; new trustees, notice, 28 Jan. 99, Can. Gaz. 98-9, p. 1527; agreemt., M. 99, c. 19. *Vide* Index, p. 313.

" **and Pacific Ry. Co.**, incorp. by C. 97, c. 52. Winnipeg.

" **Produce and Commission Co.**, incorp. by Man. let. pat., 13 May 98, Man. Gaz. 98, p. 257. Winnipeg.

" Province, C. 98, c. 4. *Vide* Index, p. 313.

" **and South-eastern Ry. Co.**, time extended, C. 97, c. 53; subsid., M. 98, c. 48; powers, C. 99, c. 75; mortgage deed deposited, notice, 15 July 99, Can. Gaz. 99-00, p. 152; amalgd. with Canadian Northern Ry. Co., under C. 99, c. 75, notice, 3 May 1900, Can. Gaz. 99-00, p. 2337. *Vide* Index, p. 313.

" **Subscription and Publishing Co.**, assignmt. 1 Mar. 97, Man. Gaz. 97, p. 117.

" **Trusts Co.**, *Vide* National Trust Co. Ltd.

" **Union Mining Co. Ltd.**, incorp. by Man. let. pat., 8 Sep. 99, Man. Gaz. 99, p. 390. Winnipeg.

**Manitou Curling Rink Co.**, incorp. by Man. let. pat., 27 June 96, Man. Gaz. 96, p. 347. Manitou, Man.

" **Farmers' Institute**, formed, Govt. notice, 5 Feb. 97, Man. Gaz. 97, p. 75.

**Manitou Gold Mining Co. Ltd.**, incorp. by Ont. let. pat., 12 May 97, Ont. Gaz. 97, p. 923.

" **Lake Gold Mining Co. Ltd.**, incorp. in Minnesota; Ont. license, 26 July 99, Ont. Gaz. 99, p. 729.

" Man., Village, incorp. by Proc. 21 Apr. 97, Man. Gaz. 97, p. 218.

" **Wood Manufacturing Co. Ltd.**, incorp. by Ont. let. pat., 26 May 96, Ont. Gaz. 96, p. 549.

**Manitoulin**, Ont., Judicial District, O. 97, c. 19, O. 99, c. 14; Act O. 99, c. 14 in force, Proc. 31 Aug. 99, Ont. Gaz. 99, p. 854; highways in boundary line, O. 1900, c. 17 s. 33. *Vide* Index, p. 314.

" **and North Shore Ry. Co.**, subsid., O. 97, c. 40; time extended, &c., O. 97, c. 91; amendts. and time extended, O. 1900, c. 115; incorp. by C. 1900, c. 64; subsid., C. 1900, c. 8. *Vide* Index, p. 314. Sault Ste. Marie.

**Manufacture de hardes de Warwick**, incorp. par let. pat. Qué., 25 Fév. 98, Gaz. Off. Qué. 98, p. 646. Warwick, Q.

**Manufacturers' Agencies and Supply Co. Ltd.**, incorp. by Ont. let. pat., 21 Oct. 99, Ont. Gaz. 99, p. 1260. Toronto.

" **Guarantee and Accident Insurance Co.**, *Vide* Dominion of Canada Guarantee and Accident Insurance Co.

" **Life Insurance Co.**, Man. license, notice, Man. Gaz. 96, p. 386.

" **and Merchants' Cycle Co. of Toronto, Ltd.**, incorp. by Ont. let. pat., 10 Nov. 97, Ont. Gaz. 97, p. 2168.

**Maple Clothing Co.**, incorp. by Que. let. pat., 6 Nov. 99, Que. Off. Gaz. 99, p. 2056; diss., notice, 29 Sep. 1900, Que. Off. Gaz. 1900, p. 1838. Drummondville, Q.

" **Leaf Rubber Co. Ltd.**, *Vide* Queen City Rubber Co. Ltd.

" " " " incorp. by Ont. let. pat., 24 Nov. 99, Ont. Gaz. 99, p. 1364. Toronto.

" " **Woollen Mills Co. Ltd.**, incorp. by Ont. let. pat., 13 Sep. 98, Ont. Gaz. 98, p. 1013; number of directors ch., by-law, Ont. Gaz. 99, p. 137.

**Marine Insurance Co., (Ltd)., of London, England**, license, notice, 14 Dec. 96, Can. Gaz. 96-7, p. 1166.

**Maritime Milling Co. Ltd.**, incorp. by C. 97, c. 92. New Glasgow, N. S.

" **Sulphite Fibre Co. Ltd.**, supp. let. pat., 11 July 1900, Can. Gaz. 1900-1, p. 68. *Vide* Index, p. 316.

**Markham**, Ont., Village, floating debt, O. 96, c. 88.

" **Weighing Truck Co. Ltd.**, diss., notice, 15 Dec. 99, Ont. Gaz. 99, p. 1466. *Vide* Index, p. 317.

**Marks-Clavet-Dobie Co. Ltd.**, incorp. by Ont. let. pat., 12 Sep. 97, Ont. Gaz. 97, p. 1486.

**Marlatt and Armstrong Co. Ltd.**, incorp. by Can. let. pat., 13 Jan. 99, Can. Gaz. 98-9, p. 1348. Oakville, O.

**Marlow**, Que., Townp., part. ann. à St-Théophile, avis, 26 Oct. 97, Gaz. Off. Qué. 97, p. 2516; part. mun., et part. ann. à Risborough, avis, 25 Avril 1900, Gaz. Off. Qué. 1900, p. 998. *Vide* Shenley, and Index, p. 317.

**Marmora Railway and Mining Co.**; *ante*, Ontario, Belmont and Northern Ry. Co., *Vide* Index, p. 404; amendts. and time extended, O. 96, c. 106; subsid., O. 96, c. 48, O. 99, c. 23, C. 99, c. 7; amendts. and name ch. to, by O. 1900, c. 118.

**Marsh, Wm. A.**, *Vide* Wm. A. Marsh Co., Ltd.

**Marshall-Wells Co.**, incorp. by Man. let. pat., 13 Mar. 1900, Man. Gaz. 1900, p. 156. Winnipeg.

**Maskinongé**, Que., Comté, limites, Q. 99, c. 6. *Vide* Index, p 318.

**Massachusetts Benefit Association**, winding up order, 26 Sep. 97, Can. Gaz. 97-8, p. 636, 28 Sep. 97, Ont. Gaz. 97, p. 1447, Man. Gaz. 97, p. 463; and notice, 19 July 98, Que. Off. Gaz. 98, p. 1562.

**Massawippi Valley Ry. Co.**, subsid., C. 99, c. 7. *Vide* Index, p. 319.

**Massey-Harris Co. Ltd.**, Dom. incorpn., *Vide* Index, p. 319; Ont. license, 21 Dec. 1900, Ont. Gaz. 1900, p. 1486.

" **Station Telephone Co. Ltd.**; incorp. by Ont. let. pat., 1 Dec. 97, Ont. Gaz. 97, p. 2462.

**Masson**, Que., Village, ér. par Proc. 24 Mars 97, Gaz. Off. Qué. 97, p. 892.

**Massue, Gustave Drolet**, nom légalisé, Q. 98, c. 109.

**Mather Bridge and Power Co.**, incorp. by C. 96-7, c. 13. Fort Erie, O.

" **Joint Stock Farmers' Elevator Co. Ltd.**, incorp. by Man. let. pat., 28 June 98, Man. Gaz. 98, p. 338. Mather Siding, Man.

**Mathew Edwards Co. of Ontario, Ltd.**, incorp. by Ont. let. pat., 21 Apr. 97, Ont. Gaz. 97, p. 863.

**Mattawa Rink Co. Ltd.**, incorp. by Ont. let. pat., 12 May 97, Ont. Gaz. 97, p. 921.

" Ont., Town, debt consol., O. 99, c. 59; railway towards, subsid., C. 99, c. 7, C. 1900, c. 8. *Vide* Index, p. 320.

**Mattawin Iron Mining Co. Ltd.**, aid to, O. 1900, c. 69. *Vide* Index, p. 320.

**Matthew**, *Vide* Mathew.

**Matthews Brothers, Ltd.**, incorp. by Ont. let. pat., 16 June 1900, Ont. Gaz. 1900, p. 726. Toronto.

**M. Campbell Fanning Mill Co. of Chatham, Ltd.**, incorp. by Ont. let. pat., 14 Apr. 97, Ont. Gaz. 97, p. 863.

**M. C. Pink and Co. Ltd.**, incorp. by Ont. let. pat., 23 Mar. 1900, Ont. Gaz. 1900, p. 516. Toronto.

**M. Doyle Fish Co. of Toronto, Ltd.**, incorp. by Ont. let. pat., 7 July 97, Ont. Gaz. 97, p. 1042.

**Meadows, George B.**, *Vide* George B. Meadows Toronto Wire, I. and B. W. Co. Ltd.

**Meaford Cemetery Co. Ltd.**, incorp. by Ont. let. pat., 27 Apr. 98, Ont. Gaz. 98, p. 530.

" **Elevator Co. Ltd.**, incorp. by Ont. let. pat., 25 Aug. 1900, Ont. Gaz. 1900, p. 1041. Meaford.

" Ont., Town, by-law and agreemts. conf., O. 1900, c. 77; railway to, subsid., C. 99, c. 7. *Vide* Index, p. 321.

**Mecca Sanitarium Co. of Sandwich, Ltd.**, incorp. by Ont. let. pat., 27 Jan. 97, Ont. Gaz. 97, p. 231.

**Mechanics' Fuel Co. of Brantford, Ltd.**, incorp. by Ont. let. pat., 23 Feb. 1900, Ont. Gaz. 1900, p. 402. Brantford.

**Medecine Hat Ry. and Coal Co.**, time extended, C. 97, c. 54. *Vide* Index, p. 321.

**Medical Alliance of America, Ltd.**, incorp. by Can. let. pat., 14 March 1900, Can. Gaz. 99-00, p. 1963. Alliance Médicale de l'Amérique, à r. l. Montreal.

" **Inhalation Co. of Toronto, Ltd.**, incorp. by Ont. let. pat., 3 Jan. 97, Ont. Gaz. 97, p. 288.

**Megantic, Compagnie d'éclairage électrique du Village de Mégantic**, incorp. par let. pat. Qué., 8 Fév. 99, Gaz. Off. Qué. 99, p. 417. Electric Lighting Co. of the Village of Megantic.

**Megatherium Gold Mining Co. of Jackfish, Ltd.**, incorp. by Ont. let. pat., 7 Apr. 97, Ont. Gaz. 97, p. 797.

**Melbourne**, Que., Townp., part ann. to New Rockland, notice, 29 Jan. 96, Que. Off. Gaz. 96, p. 358. *Vide* Index, p. 322.

**Melcher's Gin and Spirits Distillery Co. Ltd.**, incorp. by Can. let. pat., 6 Aug. 98, Can. Gaz. 98-9, p. 331. Montreal.

**Mennonite Educational Institute**, incorp. by M. 98, c. 55. Gretna, Man.

" **Mutual Hail Insurance Co. of Manitoba**, incorp. by Man. let. pat., 14 July 97, Man. Gaz. 97, p. 318. Schoenthal, Man.

**Menzie-Turner, Ltd.**, incorp. by Ont. let. pat., 2 May 1900, Ont. Gaz. 1900, p. 626. Toronto.

**Mercantile Advertising Co., of Ontario, Ltd.** incorp. by Ont. let. pat., 15 Apr. 98, Ont. Gaz. 98, p. 493.

" **Fire Insurance Co.**, Man. license, notice, 19 Oct. 96, Man. Gaz. 96, p. 436. *Vide* Index, p. 323.

" **Syndicate Co. of Ottawa, Ltd.**, incorp. by Ont. let. pat., 18 Jan. 96, Ont. Gaz. 96, p. 78.

**Merchants Advertising Co.**, incorp. by Que. let. pat., 22 Aug. 1900, Que. Off. Gas. 1900, p. 1794. Montreal.

" **Bank of Halifax**, *Vide* Royal Bank of Canada.

" **Bank of Prince Edward Island**, increase of capital, by-law, 10 Jan. 99, Can. Gaz. 98-9, p. 1423.

**Merchants Cotton Co.**, name ch. to, from Merchants Manufacturing Co., by supp. let. pat., 14 April 97, Que. Off. Gaz. 97, p. 1072 ; supp. let. pat. 25 Oct. 99, Que. Off. Gaz. 99, p. 1977 ; amendts., Q 99, c. 88. *Vide* Index, p. 324.

" **Counter Check-Book Co. of Toronto, Ltd.**, incorp. by Ont. let. pat. 6 May 97, Ont. Gaz. 97, p. 902.

" **Dyeing and Finishing Co. of Toronto, Ltd.**, incorp. by Ont. let. pat., 8 July 97, Ont. Gaz. 97, p. 1063.

" **Fire Insurance Co**, Ont. license, 19 Jan. 98, Ont. Gaz. 98, p. 142. *Vide* Index, p. 324.

" **Life Association**, *ante*, Loyal Provident Union ; name ch. by Ont. or. in council, 11 Mar. 96, Ont. Gaz. 96, p. 295 ; registry as Friendly Society revoked, 7 Apr. 1900, Ont. Gaz. 1900, p. 556.

" **Mantle Manufacturing Co. Ltd.**, incorp. by Ont. let. pat., 6 May 99, Ont. Gaz. 99, p. 506. Toronto.

" **Manufacturing Co.**, *Vide* Merchants Cotton Co.

" **Shade Co. Ltd.**, incorp. by Ont. let. pat., 16 Aug. 1900, Ont. Gaz. 1900, p. 1010. Toronto.

**Merchant Tailors Manufacturing Co. of Toronto, Ltd.**, incorp. by Ont. let. pat., 2 Dec. 98, Ont. Gaz. 98, p. 1714. Toronto.

**Meredith**, Ont., Townp., Coffin Additional ann. to Macdonald and, Proc. 7 Jan. 99, Ont. Gaz. 99, p. 4.

**Meriden Britannia Co. Ltd.**, incorp. by Ont. let. pat., 24 Nov. 1900, Ont. Gaz. 1900, p. 1369. Hamilton.

**Merivale Cemetery Co. Ltd.**, incorp. by Ont. let. pat., 28 June 1900, Ont. Gaz. 1900, p. 765. Merivale, O.

**Merrickville Hame Co. Ltd.**, diss., notice, 31 Mar. 96, Ont. Gaz. 96, p. 386. *Vide* Index, p. 325.

" Ont., Village, by-law conf., O. 97, c. 89 ; bonus forfeited, O. 99, c. 60. *Vide* Index, p. 325.

**Merritton**, Ont., Village, rights saved, O. 1900, c. 92, s. 1. *Vide* Index, p. 325, Meritton.

**Mersea Natural Gas Co., Ltd.**, incorp. by Ont. let. pat., 30 Dec. 98, Ont. Gaz. 99, p. 1. Windsor.

**Metagama Lumber Co. Ltd.**, incorp. by Ont. let. pat., 1 Nov. 99, Ont. Gaz. 99, p. 1282. Orillia.

**Metal Novelty Co. Ltd.**, incorp. by Ont. let. pat., 30 Nov. 1900, Ont. Gaz. 1900, p. 1403. Orillia.

" **Shingle and Siding Co. of Preston, Ltd.**, incorp. by Ont. let. pat., 23 July 97, Ont. Gaz. 97, p. 1085; supp. let. pat., 19 Mar. 1900, Ont. Gaz. 1900, p. 482; number of directors ch., by-law, notice, 21 Dec. 99, Ont. Gaz. 1900, p. 290.

**Metallic Monument Co. of Toronto, Ltd.**, incorp. by Ont. let. pat., 17 Apr. 96, Ont. Gaz. 96, p. 461.

" **Roofing Co. of Canada, Ltd.**, Dom. incorpn., *Vide* Index, p. 325; Ont. license, 28 Nov. 1900, Ont. Gaz. 1900, p. 1434.

**Metgermette**, Que., Townps., Sud et Nord ann. mun., avis, 25 Avril 1900, Gaz. Off. Qué. 1900, p. 998. *Vide* Index, p. 326.

**Methodist Church**, amendts. to Man. acts, M. 97, c. 38; *Vide* Free Methodist Church, and Index, p. 3[illegible]3.

" **Trust Fire Insurance Co.**, incorp. by C. 97, c. 77. Toronto.

**Methuen Mining Co. Ltd.**, incorp. by Ont. let. pat., 1 June 97, Ont. Gaz. 97, p. 964.

**Metis Lumber Co.**, incorp. by Que. let. pat., 6 Sep. 1900, Que. Off. Gaz. 1900, p. 1795. Grand Métis, Q.

**Métis**, Que., *Vide* Petit Métis, St-Octave de Métis.

**Métivier, O. S.**, adm. dentiste, Q. 1900, c. 123.

**Metropolitan Electrical Co. of Ottawa, Ltd.**, incorp. by Can. let. pat., 10 Dec. 98, Can. Gaz. 98-9, p. 1130; Ont. license, 7 Dec. 1900, Ont. Gaz. 1900, p. 1457. Ottawa.

" **Plate Glass Insurance Co.**, Ont. license, notice, 25 May 96, Ont. Gaz. 96, p. 532; Man. license, notice, 15 Apr. 98, Man. Gaz. 98, p. 178; ceased to do business, notice, 11 Jan. 1900, Can. Gaz. 99-00, p. 1448.

" **Publishing Co.**, incorp. by Que. let. pat., 25 Feb. 98, Que. Off. Gaz. 98, p. 646. Montreal.

**Metropolitan Ry. Co.**, name ch. to, from Metropolitan Street Ry. Co., and powers, by O. 97, c. 92; mortgage deed deposited, 12 Sep. 98, Ont. Gaz. 98, p. 985; amendts. and line extended, O. 1900, c. 116. *Vide* Index, p. 643. Toronto.

**Miami Farmers' Elevator Co. Ltd.**, incorp. by Man. let. pat., 13 May 99, Man. Gaz. 99, p. 267. Miami.

**Mica and Mining Co. of Ontario, Ltd.**, incorp. by Ont. let. pat., 28 Apr. 97, Ont. Gaz. 97, p. 865.

**Michigan Central Railroad Co.**, agreemts., notice, 3 June 96, Can. Gaz. 95-6, p. 2457; agreemt. conf., C. 97, c. 38; assessments on, O. 99, c. 63.

" **Land and Lumber Co.**, incorp. in Michigan; Ont. license, 10 Nov. 1900, Ont. Gaz. 1900, p. 1319.

**Michipicoten Falls Power Co. Ltd.**, incorp. by Ont. let. pat., 27 July 1900, Ont. Gaz. 1900, p. 833. Toronto.

**Michipicoten River**, railway towards, subsid., C. 99, c. 7.

**Middlemiss Oil Co. Ltd.**, incorp. by Ont. let. pat., 10 Mar. 97, Ont. Gaz. 97, p. 654.

**Middlesex**, Ont., County, by-law, O. 96, c. 105; agreemt. O. 99, c. 56; County Court of Middlesex and Lambton District, diss., Proc. 5 May 97, and 27 May 97, Ont. Gaz. 97, pp. 888, 966. *Vide* Index, p. 327.

**Middleton Marble and Granite Co. Ltd.**, incorp. by Ont. let. pat., 14 Feb. 99, Ont. Gaz. 99, p. 188. Hamilton.

**Midland Elevator Co. Ltd.**, incorp. by Ont. let. pat., 14 Feb. 98, Ont. Gaz. 98, p. 225.

" **Loan and Savings Co.**, capital stock, Ont. or. in council, 3 Oct. 1900, Ont. Gaz. 1900, p. 1087. *Vide* Index, p. 328.

" **Power Co. Ltd.**, incorp. by Ont. let. pat., 31 Aug. 99, Ont. Gaz. 99, p. 1035. Midland.

" **Ry. Co. Ltd.**, subsid., C. 99, c. 7.

" Ont., Town, agreemt. conf., O. 98, c. 47; bonus, O. 99, c. 61. *Vide* Index, p. 329.

" **Trust Co.**, diss., notice, 15 Jan. 98, Ont. Gaz. 98, p. 99.

" **and Western Counties Loan and Savings Co.**, *Vide* Empire Loan and Savings Co.

**Midway Co. Ltd.**, incorp. by Can. let. pat., 14 Sep. 96, Can. Gaz. 96-7, p. 576. Montreal.

**Might Directories, Ltd.**, incorp. as Might Directory Co. of Toronto, Ltd., *Vide* Index, p. 329 ; name ch. by Ont. or. in council, 7 Dec. 1900, Ont. Gaz. 1900, p. 1433.

" **Directory Co. of Toronto, Ltd.**, *Vide* Might Directories, Ltd.

**Mikado Gold Mining Co. Ltd.**, imp. incorpn. ; powers by Ont. let. pat., 6 Nov. 96, Ont. Gaz. 96, p. 1366.

" **Peninsula Gold Mining and Development Co. of Ontario, Canada, Ltd.**, incorp. by Ont. let. pat., 13 Apr. 99, Ont. Gaz. 99, p. 397 ; number of directors ch., by-law, 24 Jan. 1900, Ont. Gaz. 1900, p. 221. Rat Portage.

**Milburn, T.**, *Vide* T. Milburn Co. Ltd.

**Miles**, *Vide* Miles.

" **Cañon and Lowes River Tramway Co.**, incorp. by C. 98, c. 73. Victoria.

" " **and White Horse Tramway Co.**, incorp. by C. 98, c. 74. Victoria.

**Miller Brothers Co. Ltd.**, incorp. by Can. let. pat., 25 Feb. 99, Can. Gaz. 98-9, p. 1688. Montreal.

" **Hardware Specialty Co. Ltd.**, incorp. by Ont. let. pat., 30 Sep. 99, Ont. Gaz. 99, p. 1175. Toronto.

" **Robert**, *Vide* Robert Miller Co.

**Milne, James**, relief as to patents, C. 1900, c. 105.

**Milner-Walker Waggon Works Co. of Walkerville, Ltd.**, incorp. by Ont. let. pat., 6 Oct. 97, Ont. Gaz. 97, p. 1525.

**Milton**, Ont., Town, by-law conf. and powers, O. 1900, c. 78.

" **Wire and Roofing Co. Ltd.**, incorp. by Ont. t. pat., 7 Apr. 97, Ont. Gaz. 97, p. 824.

**Milverton**, Ont., Village, debt, O. 97, c. 68.

**Minden and Muskoka Ry. Co.**, incorp. by C. 97, c. 55. Minden, O.

" Ont., railway to, subsid., C. 1900, c. 8.

**Mine Centre Curling and Hockey Club Ltd.**, incorp. by Ont. let. pat., 15 Feb. 1900, Ont. Gaz. 1900, p. 371. Mine Centre.

" " **Development Co. Ltd.**, incorp. by Ont. let. pat., 27 Aug. 97, Ont. Gaz. 97, p. 1232.

**Mines Contract and Investigation Co. of Toronto, Ltd.**, incorp. by Ont. let. pat., 12 May 99, Ont. Gaz. 99, p. 508. Toronto.

" **Investment Association of Ontario, Ltd.**, incorp. by Ont. let. pat., 1 June 97, Ont. Gaz. 97, p. 968.

" **Selection Co. of Toronto, Ltd.**, incorp. by Ont. let. pat., 26 May 97, Ont. Gaz. 97, p. 945.

**Miner Publishing Co. of Rat Portage, Ltd.**, incorp. by Ont. let. pat., 13 Jan. 99, Ont. Gaz. 99, p. 55. Rat Portage.

**Mineral King Mining and Development Co. of Ontario, Ltd.**, incorp. by Ont. let. pat., 26 May 97, Ont. Gaz. 97, p. 946.

" **Springs Furniture Co.**, or M. S. Furniture Co., O. 1900, c. 90.

" **and Timber Electric Ry. Co.**, incorp. by O. 97, c. 93. Sudbury.

**Mineral's Exploration and Development Co. of Ontario, Ltd.**, incorp. by Ont. let. pat., 2 Apr. 97, Ont. Gaz. 97, p. 799.

**Minerva Manufacturing Co. Ltd.**, incorp. by Ont. let. pat., 15 Feb. 99, Ont. Gaz. 99, p. 222. Toronto.

**Mining, Development and Advisory Corporation of British America, Ltd.**, incorp. by C. 97, c. 90. Vancouver.

" **Stock Investors Co. of Ontario, Ltd.**, incorp. by Ont. let. pat., 11 Oct. 99, Ont. Gaz. 99, p. 1210. Hamilton.

**Miniota**, Man., rural mun., wards, Proc. 9 July 96, Man. Gaz. 96, p. 316. *Vide* Index, p. 331.

**Minneapolis Threshing Machine Co.**, Man. license, notice, 18 Oct. 98, Man. Gaz. 98, p. 469.

**Minnedosa**, Man., Town, amendts., M. 97, c. 19, M. 99, c. 22. *Vide* Index, p. 332.

Board of School Trustees of, powers, M. 97, c. 19.

**Minnehaha Gold Mining and Milling Co. of British Columbia, Ltd.**, incorp. in B. C.; Ont. license, 16 Mar. 98, Ont. Gaz. 98, p. 390.

**Minnesota-Ontario Gold Mines Co. Ltd.**, incorp. by Ont. let. pat., 1 Nov. 99, Ont. Gaz. 99, p. 1281. Mine Centre.

**Mississaga Improvement Co. Ltd.**, *ante*, Mississaga River Improvement Co. of Thessalon, Ltd., *Vide* Index, p. 333; supp. let. pat., 12 May 98, Ont. Gaz. 98, p. 570; head office ch. from Thessalon to Blind River, by-law, 26 Apr. 98, Ont. Gaz. 98, p. 578; name ch. by Ont. or. in council, 3 June 98, Ont. Gaz. 98, p. 610.

" **Lumber Co. Ltd.**, incorp. by Ont. let. pat., 3 Oct. 1900, Ont. Gaz. 1900, p. 1138. Hamilton.

" **River Gold Mining Co. of Ontario, Ltd.**, incorp. by Ont. let. pat., 13 Jan. 97, Ont. Gaz. 97, p. 185; head office ch. from Thessalon to Toronto, by-law, 27 May 97, Ont. Gaz. 97, p. 1003.

" **River Improvement Co. of Thessalon, Ltd.**. *Vide* Mississaga Improvement Co. Ltd.

**Mississauga Mining Co. Ltd.**, incorp. by Ont. let. pat., 31 Jan. 1900, Ont. Gaz. 1900, p. 401. Toronto.

**Mistassini**, Que., Territoire, Q. 99, c. 5.

**Mitchell, Robert**. *Vide* Robert Mitchell Co., Ltd.

" Ont., Town, powers, O. 97, c. 69. *Vide* Index, p. 333.

**Modern Art Co. of Toronto, Ltd.**, incorp. by Ont. let. pat., 7 Feb. 96, Ont. Gaz. 96, p. 179.

" **Office Systems Co. of Toronto, Ltd.**. *Vide* Copeland-Chatterson Co. of Toronto, Ltd.

**Moffat Feed-Water Heater and Purifier Co. of Woodstock, Ltd.**, incorp. by Ont. let. pat., 14 Oct. 98, Ont. Gaz. 98, p. 1465.

**Mohawk Mining Co. of Rat Portage, Ltd.**, incorp. by Ont. let. pat., 21 Apr. 97, Ont. Gaz. 97, p. 867; supp. let. pat., 14 Mar. 1900, Ont. Gaz. 1900, p. 458.

**Molson, Hon. John**, Estate, Q. 97, c. 94. *Vide* Index, p. 334.

" **J. W.**, *Vide* J. W. Molson Co.

**Molsons Bank**, increase of capital, by-law, notice, 9 Oct. 99, Can. Gaz. 99-00, p. 754. *Vide* Index, p. 334.

**Monarch Mining Co. Ltd.**, incorp. by Ont. let. pat., 17 Jan. 1900, Ont. Gaz. 1900, p. 67. Toronto.

**Mond Nickel Co. Ltd.**, imp. incorpn.; Ont. license, 16 Oct. 1900, Ont. Gaz. 1900, p. 1237.

**Monetary Times Printing Co. of Canada, Ltd.**, Dom. incorpn., *Vide* Index, p. 335; Ont. license, 21 Nov. 1900, Ont. Gaz. 1900, p. 1375.

**Monitor Printing and Publishing Co. of Ottawa, Ltd.**, incorp. by Ont. let. pat., 14 Jan. 99, Ont. Gaz. 99, p. 86. Ottawa.

**Montague Private Hospital Co. of Toronto, Ltd.**, incorp. by Ont. let. pat., 1 June 97, Ont. Gaz. 97, p. 963.

**Montcalm**, Que., Comté, limites, Q. 99, c. 6. *Vide* Index, p. 335.

**Montfort Colonization Ry. Co.**, *Vide* Montfort and Gatineau Colonization Ry. Co.

" **and Gatineau Colonization Ry. Co.**, name ch. to, from Montfort Colonization Ry. Co., by C. 98, c. 75; line extended and amendts., C. 1900, c. 65; subsid., C. 1900, c. 8; *ante*, subsid., C. 97, c. 4, Q. 97, c. 4. *Vide* Index, p. 336.

**Montmorency**, Que., comté, consentement, Q. 97, c. 78. *Vide* Index, p. 337.

" **Cotton Manufacturing Co.**, exploitée par la Montmorency Cotton Mills Co., *Vide* Q. 1900, c. 60, et Index, p. 337.

" " **Mills Co.**, incorp. by C. 98, c. 108; *Vide* C. 99, c. 85, Q. 1900, c. 60. Montmorency Falls.

" **Electric Power Co.**, *Vide* Quebec Railway, Light and Power Co.

**Montplaisir, Léon**, pont, bridge, Q. 1900, c. 64. *Vide* Index, p. 337.

**Montreal, American Presbyterian Society of Montreal**, amendts., Q. 1900, c. 98. *Vide* Index, p. 337.

" **Arena Co.**, incorp. by Que. let. pat., 29 Nov. 98, Que. Off. Gaz. 98, p. 2326. Westmount.

" **Association of Accountants in Montreal**, amendts., Q. 97, c. 87. *Vide* Index, p. 338.

" " **Athlétique d'Amateurs Le Montagnard**, incorp. par let. pat. Qué., 29 Nov. 98, Gaz. Off. Qué. 98, p. 2297. Montréal.

**Montreal, Association Athlétique d'Amateurs Le National**, incorp. par let. pat. Qué., 9 Sep. 96, Gaz. Off. Qué. 96, p. 2109; supp. let. pat., 25 Mai 1900, Gaz. Off. Qué. 1900, p. 1260. Montréal.

" " **de bienfaisance des Pompiers de Montréal**, réincorp. par Q. 98, c. 83; Montreal Firemen's Benefit Association; nom ch. de Montreal Firemen's Benevolent Association, *Vide* Index, p. 348.

" " **des Concerts d'été**, incorp. par let. pat. Qué., 10 Juil. 99, Gaz. Off. Qué. 99, p. 1366. Montréal.

" " **St-Jean-Baptiste de Montréal**, amendts, Q. 99, c. 93. *Vide* Index, p. 339.

" **Balmoral Hotel Co.**, diss., notice, 24 July 97, Que. Off. Gaz. 97, p. 1769. *Vide* Index, p. 339.

" **Base Ball Co.**, incorp. by Que. let. pat., 20 Oct. 98, Que. Off. Gaz. 98, p. 2115. Montreal.

" **Brewing Co.**, incorp. by Que. let. pat., 15 April 97, Que. Off. Gaz. 97, p. 1086. Montreal.

" **Bridge Co.**, time extended and powers, C. 97, c. 67. *Vide* Index, p. 340.

" **Builders' Exchange**, incorp. by Q. 99, c. 88. Montreal.

" **Canadian Athletic Club**, incorp. by Que. let. pat., 4 Oct. 97, Que. Off. Gaz. 97, p. 2290. Montreal.

" **Canning and Preserving Co.**, incorp. by Que. let. pat., 5 Sep. 1900, Que. Off. Gaz. 1900, p. 1709. Montreal.

" **Casing Co.**, incorp. by Que. let. pat., 19 May 1900, Que. Off. Gaz. 1900, p. 1173. Montreal.

" **Catholic High School of Montreal**, incorp. by Q. 99, c. 79.

" **Catholic Sailors' Club**, incorp. by Q. 1900, c. 103. Montreal.

" **Charity Organization Society**, formed under S. R. Q. 3097 (Q. 99, c. 32), or. in council, 23 Jan. 1900, Que. Off. Gaz. 1900, p. 251. Société d'Organisation de charité de Montréal.

**Montreal**, Cité, City, consol., Q. 99, c. 58 ; Q. 1900, c. 49 ; *ante*, Q. 97, c. 60 ; Q. 98, c. 53 ; listes électorales, Q. 97, c. 21, Q. 99, c. 15 ; divers, Q. 97, c. 78 et Q. 98, c. 80 ; agreemt., Q. 99, c. 59. *Vide* Index, p. 342.

" **City and District Savings Bank**, charter cont., C. 1900, c. 28, s. 1. *Vide* Index, p. 343.

" **Club Saint-Jean-Baptiste**, incorp. par let. pat. Qué., 12 Juin 1900, Gaz. Off. Qué. 1900, p. 1339. Montreal.

" cold storage at, C. 1900, c. 10.

" **Cold Storage and Freezing Co.**, incorp. by Q. 97, c. 83 ; diss., notice, 15 March 98, Que. Off. Gaz. 98, p. 1308. Montreal.

" **Commissaires d'Ecoles Catholiques**. *Vide* suivant.

" **Commission des Ecoles Catholiques de Montréal** ; *ante*, Bureau de Commissaires d'Ecoles Catholiques Romaines de la cité de Montréal ; nom ch. et pouvoirs, par Q. 1900, c. 99. Catholic School Commission of Montreal. *Vide* Index, p. 344.

Part. d'Hochelaga ann. à Montréal, Q. 97, c. 19.

" **Compagnie du Conservatoire de Montréal**, incorp. par Q. 98, c. 84 ; Q. 1900, c. 88. *Vide* Compagnie Nationale de Montréal.

" " **Electrique St-Jean-Baptiste**, diss., avis, 6 Fév. 96, Gaz. Off. Qué. 96, p. 459. *Vide* Index, p. 344.

" " **d'Exposition de Montréal**, Q. 97, c. 8, Q. 98, c. 4. *Vide* Index, p. 344.

" " **de l'Hotel Beau**, diss., avis, 8 Avril 96, Gaz. Off. Qué. 96, p. 988. *Vide* Index, p. 344.

" " **de Lumière Electrique Impériale**, incorp. par let. pat. Qué., 12 Mai 96, Gaz. Off. Qué. 96, p. 1339. Montréal.

" " **de Téléphone des Marchands de Montréal**, réincorp. par Q. 98, c. 68. Montreal Merchants' Telephone Co. *Vide* Index, p. 344. Montreal.

" **Congregation of Roumanian Jews, Beth David, of Montreal**, incorp. by Q. 1900, c. 107. Congrégation des Juifs Roumains, Beth David, de Montréal.

**Montreal Consolidated Mines Co. Ltd.**, incorp. by Can. let. pat., 20 Sep. 97, Can. Gaz. 97-8, p. 654. Montreal.

" **Construction Co. Ltd.**, incorp. by Can. let. pat., 31 Aug. 96, Can. Gaz. 96-7, p. 440. Compagnie de Construction de Montréal, à r. l. Montreal.

" **Consumptives Sanitarium Association**, incorp. by Que. let. pat., 19 June 96, Que. Off. Gaz. 96, p. 1576. Montreal.

" **Cotton Co.**, assessments on, Q. 99, c. 69. *Vide* Index, p. 346.

" **Day Nursery**, incorp. by Q. 1900, c. 104. Montreal.

" District, Q. 97, c. 29; Q. 98, c. 19. *Vide* Index, p. 346.

" **Dry Plate Co.**, incorp. by Que. let. pat., 14 Sep. 99, Que. Off. Gaz. 99, p. 1748. Montreal.

" **Firemen's Benevolent Association**. *Vide ante*, Association de bienfaisance des Pompiers de Montréal.

" **Fur and Millinery Co. Ltd.**, incorp. by Man. let. pat., 6 Mar. 96, Man. Gaz. 96, p. 93. Winnipeg.

" **Glee Club Teutonia, alias Gesangverein Teutonia**, incorp. by Que. let. pat., 20 July 1900, Que. Off. Gaz. 1900, p. 1509. Montreal.

" **Glove Manufacturing Co.**, incorp. by Que. let. pat., 7 Sep. 98, Que. Off. Gaz. 98, p. 1922. Montreal.

" **Grain Elevating Co.**, incorp. by Que. let. pat., 22 April 98, Que. Off. Gaz. 98, p. 1044. Montreal.

" **Harbour Commissioners of Montreal**, amendts., C. 96, c. 10; aid to, C. 98, c. 47, C. 99, c. 36. *Vide* Index, p. 349.

" **Hardware Manufacturing Co.**, incorp. by Que. let. pat., 29 March 98, Que. Off. Gaz. 98, p. 839. Montreal.

" **Hôpital Notre-Dame**, consol., Q. 98, c. 82. Notre-Dame Hospital. *Vide* Index, p. 350.

" **Hotel and Navigation Co.**, incorp. by Que. let. pat., 5 May 98, Que. Off. Gaz. 98, p. 1086. Montreal.

" **Investment and Freehold Co.**, amendts., Q. 1900, c. 81. *Vide* Index, p. 350.

" **Island Belt Line Ry. Co.**, *Vide* Montreal Terminal Ry. Co.

**Montreal and James Bay Ry. Co.**, incorp. by C. 98, c. 76. Montreal.

" **Jardin Zoologique de Montréal**. let. pat. supp., 2 Déc. 96, Gaz. Off. Qué. 96, p. 2678. *Vide* Index, p. 351.

" **Lighterage Co.**, incorp. by Que. let. pat., 17 Feb. 96, Que. Off. Gaz. 96, p. 582. Montreal.

" **Lithographing Co. Ltd.**, incorp. by Can. let. pat., 14 Aug. 96, Can. Gaz. 96-7, p. 395. Compagnie de Lithographie de Montréal, à r. l. Montreal.

" **Loan and Investment Co.**, re-incorp. by Q. 99, c. 84; *ante*, incorp. under S. R. Q. 5401. *Vide* Index, p. 352. Montreal.

" **Loyola College**, incorp. by Q. 99, c. 78.

" **Lumber Co. Ltd.**, incorp. by Can. let. pat., 29 April 97, Can. Gaz. 96-7, p. 2234. Montreal.

" **Manitou Mines Co. Ltd.**, incorp. by Ont. let. pat., 6 Oct. 99, Ont. Gaz. 99, p. 1174. Ottawa.

" **Match Co.**, diss., notice, 25 Aug. 96 Que. Off. Gaz. 96, p. 2121.

" **Mechanics' Institute of Montreal**, powers, Que. 1900, c. 102. *Vide* Index, p. 353.

" **Metropolitan Club**, rule of court, 24 April 97, Que. Off. Gaz. 97, p. 1148. *Vide* Index, p. 353.

" **Milling Co.**, incorp. by Que. let. pat., 29 Nov. 97, Que. Off. Gaz. 97, p. 2850. Montreal.

" **Mining Exchange**, incorp. by Q. 1900, c. 86. Montreal.

" " **and Trading Co. Ltd.**, incorp. by Can. let. pat., 23 May 98, Can. Gaz. 97-8, p. 2736. Montreal.

" **Mount Royal Club**, incorp. by Que. let. pat., 23 Sep. 99, Que. Off. Gaz. 99, p. 1768. Montreal.

" **Municipal Association of Montreal**, incorp. by Q. 97, c. 86.

" **Mutual Fire Insurance Co. of the City of Montreal**, re-incorp. by Q. 98, c. 72. *Vide* Q. 98, c. 38, also Index, p. 344.

" **Ottawa and Georgian Bay Canal Co.**, charter revived and amended, C. 96-7, c. 11; time extended, C. 98, c. 109, C. 1900, c. 106. *Vide* Index, p. 354.

**Montreal and Ottawa Ry. Co.**, time extended, C. 96 [illegible] 95, C. 1900, c. 66; subsid., O. 97, c. 40. *Vide* Ir[illegible] [illegible] 354.

" **Ouest**, Que., Ville, incorp. par Q. 97, c. 6.. Town of Montreal West, Ville de Montréal-Ouest.

" **Park and Island Ry. Co.**, amendts., C. 96, c. 28; mortgage deed deposited, notice, 29 Jan. 98, Can. Gaz. 97-8, p. 1601. *Vide* Q. 99, c. 77, and Index, p. 355.

" **Pipe Foundry Co. Ltd.**, name ch. to, from Drummond-McCall Pipe Foundry Co. Ltd., by supp. let. pat., 11 March 97, Can. Gaz. 96-7, p. 1858. *Vide* Index, p. 157.

" **Plate Glass Insurance Co.**, ceased to carry on business, notice, 27 Jan. 98, Can. Gaz. 97-8, p. 1602.

" **Portland and Boston Ry. Co.**, *Vide* Index, p. 356, and Montreal and Province Line Ry. Co.

" **Protestant House of Industry and Refuge**, amendts., Q. 99, c. 98. *Vide* Index, p. 357.

" **and Province Line Ry. Co.**, incorp. by C. 96, c. 26, with the franchises of the Montreal, Portland and Boston Ry. Co., sold by sheriff's sale on 2 March 96; time extended, C. 98, c. 77; *Vide* C. 1900, c. 56, s. 6; mortgage deed deposited, notice, 24 Dec. 1900, Can. Gaz. 1900-1, p. 1195. Compagnie du chemin de fer de Montréal à la ligne provinciale. Montréal.

" **Queen's Park Athletic Association**, incorp. by Que. let. pat., 22 July 98, Que. Off. Gaz. 98, p. 1544. Montreal.

" **Quilting Co. Ltd.**, incorp. by Can. let. pat., 18 Aug. 99, Can. Gaz. 99-00, p. 380; Ont. license, 14 Dec. 1900, Ont. Gaz. 1900, p. 1464. Montreal.

" **Richelieu Athletic Club**, incorp. by Que. let. pat., 21 June 1900, Que. Off. Gaz. 1900, p. 1380.

" **Rolling Mills Co.**, incorp. under public Statute, C. 1864, c. 23, now S. R. Q. 4695; increase of capital, by-law, 22 March 1900, notices, 24 April 1900, Que. Off. Gaz. 1900, p. 988, and 13 July 1900, Que. Off. Gaz. 1900, p. 1466, also *Vide* p. 1409, and Index, p. 358.

" **Royal Montreal Golf Club**, incorp. by Que. let. pat., 12 May 96, Que. Off. Gaz. 96, p. 1340. Montreal.

**Montreal Sand and Gravel Co. Ltd.**, incorp. by Can. let. pat., 21 July 97, Can. Gaz. 97-8, p. 194. Montreal.

" **Société des Artisans Canadiens-Français**, ré-incorp. par Q. 99, c. 94; registered in Ont. as Friendly Society, 4 Mar. 98, Ont. Gaz. 98, p. 312; *ante*, Sociéte des Artisans Canadiens-Français de la cité de Montréal. *Vide* Index, p. 358.

" **Société Bienveillante des Musiciens**, *Vide* Société.

" **and Southern Counties Ry. Co.**, incorp. by C. 97, c. 56; amendts., C. 98, c. 78. Compagnie du chemin de fer de Montréal et des Comtés du Sud. Montreal.

" **Street Ry. Co.**, agreemts., Q. 99, cc. 71, 77, Q. 1900, cc. 61, 62. *Vide* Index, p. 361.

" **Terminal Ry. Co.**, name ch. to, from Montreal Island Belt Line Ry. Co., by C. 99, c. 76; agreemts., Q. 1900, cc. 61, 62; *ante*, amendts. and agreemt. conf., C. 96, c. 27; acquisition conf. and powers, C. 98, c. 79; deed deposited, notice, 29 June 98, Can. Gaz. 98-9, p. 30; mortgagé deed deposited, 5 Oct. 98, Can. Gaz. 98-9, p. 699. *Vide* Index, p. 351.

" **Terra Cotta Lumber Co.**, supp. let. pat., 2 Sep. 98, Que. Off. Gaz. 98, p. 1811. *Vide* Index, p. 361.

" **Toilet Supply Co. Ltd.**, incorp. by Can. let. pat., 7 Sep. 96, Can. Gaz. 96-7, p. 485. Montreal.

" **Trafalgar Institute**, lands, Q. 97, c. 90. *Vide* Index, p. 361.

" **Transfer Co.**, supp. let. pat., 14 April 97, Que. Off. Gaz. 97, p. 1072, 15 Sep. 1900, Que. Off. Gaz. 1900, p. 1818. *Vide* Index, p. 361.

" **Transportation Co.**, (Kingston), bonus, O. 99, c. 52. *Vide* Index. p. 266.

" **Trust and Deposit Co.**, mortgage deed to, notice, 24 June 98, Can. Gaz. 97-8, p. 2940; amendts., Q. 1900, c. 77; deposit of mortgage deeds to, notice, Can. Gaz. 99-00, p. 1988. *Vide* Index, p. 361.

" **Turnpike Trust**. Chemins à barrières, debentures under Q. 95², c. 65, C. 96, c. 4; agreemt., Q. 1900, c. 52, s. 18. *Vide* Index, p. 361.

**Montreal Union Abattoir Co.**, agreemt., Q. 98, c. 80. *Vide* Index, p. 362.

" **Union des Moulours de Montréal**, incorp. par Q. 99, c. 89. Montreal Moulders' Union. Montreal.

" **Utopia Club**, incorp. by Que. let. pat., 28 Aug. 1900, Que. Off. Gaz. 1900, p. 1701. Montreal.

" **Watch Case Co. Ltd.**, supp. let. pat., 14 April 97, Can. Gaz. 96-7, p. 2116. *Vide* Index, p. 363.

" **Water and Power Co.**, *Vide* Q. 97, cc. 63, 66, Q. 1900, c. 55, s. 6, and Index, p. 363.

" **Weaving Co.**, diss., notice, 14 Oct. 99, Que. Off. Gaz. 99, p. 1869. *Vide* Index, p. 363.

" **West**, Que., Town, *Vide ante* Montréal-Ouest.

" **West End Theatre Co.**, incorp. by Que. let. pat., 8 Aug. 98, Que. Off. Gaz. 98, p. 1637. Montreal.

" **Windsor Hotel Co.**, re-incorp. and consol., Q. 99, c. 87. *Vide* Index, p. 363.

" **Woollen Mill Co.**, supp. let. pat., 7 Jan. 98, Que. Off. Gaz. 98, p. 52. *Vide* Index, p. 364.

" **Young Men's Hebrew Benevolent Society of Montreal**, *Vide* Baron de Hirsh Institute and Hebrew Benevolent Society of Montreal.

**Moore, J. D.**, *Vide* J. D. Moore Co. Ltd.

" **Patent Pocket Co. Ltd.**, incorp. by Can. let. pat., 22 Nov. 98, Can. Gaz. 98-9, p. 986; *Vide* also p. 1180, as to number and amount of shares. Montreal.

**Moose Lake Mining and Milling Co. Ltd.**, incorp. by Ont. let. pat., 31 Jan. 1900, Ont. Gaz. 1900, p. 271. Cornwall.

" **Mountain**, Man., railway to, subsid., C. 99, c. 7.

**Morang, George N.**, *Vide* George N. Morang and Co. Ltd.

**Morden Curling and Athletic Association**, incorp. by Man. let. pat., 15 Jan. 98, Man. Gaz. 98, p. 69. Morden.

" **Turf Club**, incorp. by Man. let. pat., 6 June 96, Man. Gaz. 96, p. 292. Morden.

" Man., Village, limits ch., Proc. 1 Mar. 99, Man. Gaz. 99, p. 120. *Vide* Index, p. 365.

**Moreau**, Que., Townp., ér. par Proc. 19 Mai 1900, Gaz. Off. Qué. 1900, p. 1217.

**Morgan Lumber Co. Ltd.**, incorp. by Ont. let. pat., 18 Dec. 99, Ont. Gaz. 99, p. 1452. Toronto.

**Morning Post, Ltd.**, incorp. by Ont. let. pat., 23 May 1900, Ont. Gaz. 1900, p. 679. Hamilton.

**Mornington**, Ont., Townp., railway debt, O. 96, c. 84.

**Morris, Portage and Midland Ry. Co.**, incorp. by M. 99, c. 48.

" **and Portage Ry. Co.**, incorp. by C. 1900, c. 67. Winnipeg.

" Man., rural mun., powers, M. 99, c. 23, s. 7; assessment conf., M. 1900, c. 10. *Vide* Index, p. 366.

" Man., Town, debt, M. 99, c. 23; debentures, M. 1900, c. 29; amendts., M. 1900, c. 30. *Vide* Index, p. 366.

**Morrison, James**, *Vide* James Morrison Brass Mfg. Co. Ltd.

**Mortimer, C. H.**, *Vide* C. H. Mortimer Publishing Co. of Toronto, Ltd.

" **Co. Ltd.**, incorp. by Ont. let. pat., 15 Sep. 97, Ont. Gaz. 97, p. 1387.

**Morton Co. Ltd.**, incorp. by Ont. let. pat., 27 July 1900, Ont. Gaz. 1900, p. 834. Toronto.

" Man., rural mun., boundaries, M. 96, c. 18, wards, Proc. 9 June 98, Man. Gaz. 98, p. 495. *Vide* Index, p. 366.

" *Vide* Murton.

**Moseley Shoe Leather Co.**, incorp. by Que. let. pat., 25 March 96, Que. Off. Gaz. 96, p. 986. Montreal.

**Motor Carriage Co. of Ontario, Ltd.**, incorp. by Ont. let. pat., 2 Mar. 99, Ont. Gaz. 99, p. 286. Toronto.

**Moulthrop Lumber Co.**, incorp. in Michigan; Ont. license, 17 Apr. 1900, Ont. Gaz. 1900, p. 585.

**Mount Bruno Association**, incorp. by Que. let. pat., 16 Sep. 97, Que. Off. Gaz. 97, p. 2238. Montreal.

" **Forest Woollen Mills Co. Ltd.**, incorp. by Ont. let. pat., 9 Dec. 96, Ont. Gaz. 96, p. 1597.

" **Royal-Manitou Gold Mining Co. Ltd.**, incorp. by Ont. let. pat., 24 Nov. 99, Ont. Gaz. 99, p. 1364. Toronto.

**Mountain Cheese Manufacturing Co., Ltd.**, Supp. let. pat., 20 Dec. 99, Ont. Gaz. 99, p. 1483. Not "Ltd." in charter. *Vide* Index, p. 367.

" **Mining Co. of Ontario, Ltd.**, incorp. by Ont. let. pat., 12 Jan. 98, Ont. Gaz. 98, p. 94.

**M. S. Brown Co. Ltd.**, incorp. by Can. let. pat., 14 June 97, Can. Gaz. 96-7, p. 2583. Montreal.

**Mullins, Francis**, succ., Q. 97, c. 92.

**Municipal and General Securities Co. of Ontario, Ltd.**, incorp. by Ont. let. pat., 13 Apr. 98, Ont. Gaz. 98, p. 494.

**Munroe Creamery Co.**, incorp. by Man. let. pat., 15 Jan. 98, Man. Gaz. 98, p. 70. St. Charles, (parish).

**Murray Harbour**, P.E.I., railway to, from Charlottetown, subsid., C. 99, c. 4. Branch railway to, subsid., C. 1900, c. 7.

" **W. A.**, *Vide* W. A. Murray and Co. Ltd.

**Murton Coal Co. Ltd.**, *Vide* Rogers Coal Co. Ltd.

**Muskoka Beaver Mining Co. Ltd.**, incorp. by Ont. let. pat., 5 Mar. 98, Ont. Gaz. 98, p. 310.

" **Gold Mining and Developing Co. Ltd.**, incorp. by Ont. let. pat., 10 Jan. 98, Ont. Gaz, 98, p. 93.

" Ont., Judicial District, O. 97, c. 19; O. 99, c. 14; Parry Sound detached from, Proc. 21 Feb. 98, Ont. Gaz. 98, p. 229; highways in boundary line, O. 1900, c. 17, s. 33. *Vide* Index, p. 369.

" **Rivers Improvement Co. Ltd.**, incorp. by Ont. let. pat., 27 Feb. 96, Ont. Gaz. 96, p. 317; number of directors ch., by-law, notice, 16 Feb. 99, Ont. Gaz. 99, p. 205.

" **Tourist Hotel Co. Ltd.**, incorp. by Ont. let. pat., 23 Feb. 1900, Ont. Gaz. 1900, p. 402. Hamilton.

**Mutual Gold Development Co. of Ontario, Ltd.**, incorp. as La Reine Gold Mining Co. of Ontario, Ltd., by Ont. let. pat., 12 Apr. 97, Ont. Gaz. 97, p. 822; name ch. by Ont. or. in council, 26 Apr. 99, Ont. Gaz. 99, p. 445; head office ch. from Rat Portage to Mine Centre, by-law, notice, 12 May 99, Ont. Gaz. 99, p. 539.

" **Life Assurance Co. of Canada**, name ch. to, from Ontario Mutual Life Assurance Co., by C. 1900, c. 112; *ante*, Man. license, notice, 25 Oct. 98, Man. Gaz. 98, p. 484, and *Vide* Index, p. 409.

**Mutuelle Générale Canadienne, la,** incorp. par C. 97, c. 87. Montréal.

**Mycenian Marble Co. of Canada, Ltd.,** patents, C. 97, c. 96. *Vide* Index, p. 370.

**Myles Transportation Co. Ltd.,** incorp. by Ont. let. pat., 24 Nov. 99, Ont. Gaz. 99, p. 1362. Hamilton.

**Myrtle Farmers' Elevator Co. Ltd.,** incorp. by Man. let. pat., 18 May 99, Man. Gaz. 99, p. 266. Myrtle.

# Mc

**McBurney, Beattie Co. Ltd.,** incorp. by Ont. let. pat., 26 Oct. 99, Ont. Gaz. 99, p. 1259. Toronto.

**McCall, D.,** *Vide* D. McCall Co. Ltd.

**McCausland, Robert,** *Vide* Robert McCausland Stained Glass Co. &c.

**McCloskey Wire Fence Co. Ltd.,** incorp. by Ont. let. pat., 16 Mar. 99, Ont. Gaz. 99, p. 312. Windsor.

**McCollum Power-Brake Syndicate, Ltd.,** incorp. by Ont. let. pat., 25 July 1900, Ont. Gaz. 1900, p. 811. Toronto,

**McCormick Harvesting Machine Co.,** incorp. in Illinois; Ont. license, 25 Jan. 1900, Ont. Gaz. 1900, p. 202; Man. license, 17 Apr. 99, Man. Gaz. 99, p. 236.

**McCrea-Hanes Co. of Toronto, Ltd.,** diss., notice, 4 Mar. 96, Ont. Gaz. 96, p. 280. *Vide* Index, p. 371.

**McDonald's Bonanza (Klondyke), Ltd.,** imp. incorpn., 2 Feb. 99; license, notice, 23 June 99, Can. Gaz. 98-9, p. 2519; agent, notice, 28 June 1900, Can. Gaz. 99-00, p. 2711.

**McDougall, John,** Estate, Q. 1900, c. 111.

" " *Vide* John McDougall Caledonian Iron Works Co. Ltd.

" **R.,** *Vide* R. McDougall Co. Ltd.

**McGown Gold Mining Co. of Parry Sound, Ltd.,** incorp. by Ont. let. pat., 7 Apr. 97, Ont. Gaz. 97, p. 824.

**McIntosh Granite and Marble Co. Ltd.,** incorp. by Ont. let. pat., 21 Apr. 97, Ont. Gaz. 97, p. 859.

**McIntyre, Alexander**, will, M. 98, c. 56, M. 99, c. 49.

**McKee Machinery and Lumber Co. Ltd.**, incorp. by Ont. let. pat., 8 Nov. 99, Ont. Gaz. 99, p. 1307. Ottawa.

**McKillop**, Ont., Townp., drainage by-law conf., O. 98, c. 42.

**McKinnon Dash and Metal Works Co. Ltd.**, incorp. by Ont. let. pat., 15 Nov. 1900, Ont. Gaz. 1900, p. 1374. St. Catharines.

" **S. F.**, *Vide* S. F. McKinnon and Co. Ltd.

**McLachlan Electric and Gasoline Motor Co. Ltd.**, incorp. by Ont. let. pat., 28 June 99, Ont. Gaz. 99, p. 659. Toronto.

**McLagan, George**, *Vide* George McLagan Furniture Co. Ltd.

**McLauchlan and Sons Co. Ltd.**, incorp. by Ont. let. pat., 26 Oct. 99, Ont. Gaz. 99, p. 1260. Owen Sound.

**McLaughlin Carriage Co.**, aid to, O. 1900, c. 79.

**McLean, Hugh C.**, *Vide* Hugh C. McLean Co. Ltd.

**McMillan & Haynes Co. Ltd.**, incorp. by Can. let. pat., 14 Sep. 96, Can. Gaz. 96-7, p. 621. St. Catharines.

**McPherson, George**, *Vide* George McPherson Shoe Mfg. Co. Ltd.

" **John**, *Vide* John McPherson Co. of Hamilton, Ltd.

**McRae Trading Co. Ltd.**, *Vide* Rideau Lumber Co. Ltd.

# N

**Nairn**, Ont., Townp., Hyman withdrawn from Union mun. of Nairn, Lorne and Hyman, Proc. 26 Apr. 1900, Ont. Gaz. 1900, p. 589.

**Nakusp and Slocan Ry. Co.**, powers, C. 98, c. 80. *Vide* Index, p. 375.

**Nanki Poo Gold Mining Co. of Ottawa, Ltd.**, incorp. by Ont. let. pat., 17 Feb. 97, Ont. Gaz. 97, p. 418.

**Napierville Junction Ry. Co.**, amendts., and head office at Montreal, Q. 1900, c. 68. *Vide* Index, p. 376.

**Nasal Inspirator Co. of Ottawa, Ltd.**, incorp. by Ont. let. pat., 20 Dec. 99, Ont. Gaz. 99, p. 1483. Ottawa.

**National Cigar Co. of Toronto, Ltd.**, incorp. by Ont. let. pat., 24 June 98, Ont. Gaz. 98, p. 675.

" **Cycle and Automobile Co. Ltd.**, incorp. by Ont. let. pat., 16 Nov. 99, Ont. Gaz. 99, p. 1334. Toronto.

" **Drug and Chemical Co. Ltd.**, incorp. by Ont. let. pat., 6 June 1900, Ont. Gaz. 1900, p. 712. Toronto.

" **Electrotype and Stereotype Co. Ltd.**, incorp. by Can. let. 14 Sep. 96, Can. Gaz. 96-7 p. 621. Toronto.

" **Life Assurance Co. of Canada**, incorp. by C. 97, c. 78; license, 23 June 99, Can. Gaz. 98-9, p. 2519; Ont. license, 28 June 99, Ont. Gaz. 99, p. 661; Man. license, notice, 26 Sep. 99, Man. Gaz. 99, p. 389. Toronto.

" " **Insurance Co. of the United States of America**, ceased to transact business, notice, 4 Aug. 1900, Can. Gaz. 1900-1, p. 223.

" **Mines Investment Corporation, Ltd.**, incorp. by Ont. let. pat., 3 Nov. 99, Ont. Gaz. 99, p. 1334. Toronto.

" **Paper Co.**, (Lorette), diss., notice, 28 Aug. 1900, Que. Off. Gaz. 1900, p. 1689.

" **Sanitarium Association**, incorp. by C. 96, c. 52; powers, C. 1900, c. 107. Toronto.

" **Table Co. Ltd.**, incorp. by Ont. let. pat., 11 July 1900, Ont. Gaz. 1900, p. 809. Owen Sound.

" **Trust Co. Ltd.**, incorp. as National Trust Co. of Ontario, Ltd., by Ont. let. pat., 12 Aug. 98, Ont. Gaz. 98, p. 858; number of directors ch., by-law, 6 Sep. 98, Ont. Gaz. 98, p. 947; Man. license, 3 Jan. 99, Man. Gaz. 99, p. 8; name ch. by Ont. or. in council, 21 Sep. 99, Ont. Gaz. 99, p. 1029; powers in Quebec, Q. 1900, c. 78; mortgage deeds to, 1 Nov. 99, Can. Gaz. 99-00, p. 1631, 11 Oct. 1900, Can. Gaz. 1900-1, p. 701, 24 Dec. 1900, Can. Gaz. 1900-1, p. 1195; powers in Man. and assets of the Manitoba Trusts Co., incorp. by M. 96, c. 36, vested in, M. 1900, c. 69.

" " " **of Ontario, Ltd.**, *Vide* National Trust Co. Ltd.

**Neebing**, Ont., Mun., assessments and sales conf., O. 1900, c. 94. *Vide* Index, p. 377.

**Neepawa Gold Mining Co. of Ontario. Ltd.**, incorp. by Ont. let. pat., 8 Feb. 97, Ont. Gaz. 97, p. 287.

" Man., Town, by-law conf., M. 99, c. 24, s. 12; by-laws, M. 99, c. 25, s. 28; wards, Proc. 18 Aug. 98, Man. Gaz. 98, p. 388; special survey approved by Man. or. in council, 15 Oct. 98, Man. Gaz. 98, p. 432. *Vide* Index, p. 378.

" **Trading Co. Ltd.**, incorp. by Man. let. pat., 13 Mar. 1900, Man. Gaz. 1900, p. 155. Neepawa.

**Nelson Board of Trade**, name ch. to, from South Kootenay Board of Trade, off. notice, 23 April 1900, Can. Gaz. 99-00, p. 2266.

" **and Fort Sheppard Ry. Co.**, powers, C. 96, c. 29. *Vide* Index, p. 378.

" **H. A.**, *Vide* H. A. Nelson and Sons, Ltd.

**Nepigon Mining Lands Co.**, incorp. by O. 1900, c. 131; to acquire the Silver Islet Consolidated Mining and Lands Co. Toronto.

" **Pulp, Paper and Manufacturing Co. Ltd.**, incorp. by Ont. let. pat., 21 Apr. 1900, Ont. Gaz. 1900, p. 609. Port Arthur.

" **Ry. Co.**, incorp. by O. 99, c. 98. Port Arthur.

**Neustadt German Coach Horse Co. Ltd.**, incorp. by Ont. let pat., 24 Feb. 97, Ont. Gaz., 97, p. 584.

**New Barnes' Cycle Co. Ltd.**, incorp. by Ont. let. pat., 4 Mar. 96, Ont. Gaz. 96, p. 294.

**Newboro' Canning Co. Ltd.**, incorp. by Ont. let. pat., 23 Feb. 1900, Ont. Gaz. 1900, p. 402. Newboro'.

**New Brunswick and Nova Scotia Land Co. Ltd.**, diss., notice, 5 July 99, Can. Gaz. 99-00, p. 152.

**New Century Toilet Requisite Co. of Toronto, Ltd.**, incorp. by Ont. let. pat., 25 Jan. 99, Ont. Gaz. 99, p. 119. Toronto.

**Newcombe Piano Co. Ltd.**, incorp. by Ont. let. pat., 7 Feb. 1900, Ont. Gaz. 1900, p. 339. Toronto.

**Newdale Creamery Association, Ltd.**, *Vide* M. 1900, c. 8, s. 2.

**Newel and Higel Co. Ltd.**, incorp. by Ont. let. pat., 10 Nov. 1900, Ont. Gaz. 1900, p. 1318. Toronto.

**New Hamburgh Manufacturing Co. Ltd.**, incorp. by Ont. let. pat., 2 Apr. 97, Ont. Gaz. 97, p. 799.

" Ont., Village, by-law conf., O. 97, c. 70. *Vide* Index, p. 881.

**New Klondike**, Ont., railway to, subsid., C. 1900, c. 8.

**Newmarket Curling Rink Co. Ltd.**, incorp. by Ont. let. pat., 15 Dec. 97, Ont. Gaz. 97, p. 2516.

" **Light, Heat and Power Co. of Newmarket, Ltd.**, diss., notice, 17 Feb. 96, Ont. Gaz. 96, p. 231. *Vide* Index, p. 882.

" Ont., Town, by-law conf., O. 99, c. 62. *Vide* Index, p. 3[illegible]

**New Ontario Mining and Development Co. Ltd.**, incorp. by Ont. let. pat., 12 May 97, Ont. Gaz. 97, p. 943.

**New Rockland**, Que., Village, part of Melbourne and Brompton Gore ann. to, notice, 29 Jan. 96, Que. Off. Gaz. 96, p. 358. *Vide* Index, p. 882.

**New Sabaskong Gold Mining Co. of Ontario, Ltd.**, incorp. by Ont. let. pat., 11 Nov. 98, Ont. Gaz. 98, p. 1538. Rat Portage.

**Newsboys' Lodging, Toronto.** *Vide* Working Boys' Home, Toronto.

**Newsome and Co. Ltd.**, incorp. by Ont. let. pat., 21 Mar. 1900, Ont. Gaz. 1900, p. 514. Toronto.

**Newspaper Publishing Co. of Toronto, Ltd.**, incorp. by Ont. let. pat., 26 May 96, Ont. Gaz. 96, p. 550.

**News Printing and Publishing Co. of London, Ltd.**, incorp. by Ont. let. pat., 12 June 96, Ont. Gaz. 96, p. 581.

**Newton Tanning Co. Ltd.**, incorp. by Ont. let. pat., 9 June 99, Ont. Gaz. 99, p. 590. Richmond Hill, O.

**New Walrond Ranche Co. Ltd.**, incorp. by Can. let. pat., 30 May 98, Can. Gaz. 97-8, p. 2791. Montreal.

**New York Central and Hudson River Railroad Co.**, agreemts., notice, 3 June 96, Can. Gaz. 95-6, p. 2457.

" **Life Insurance Co.**, Man. license, notice, 21 Sep. 98, Man. Gaz. 98, p. 402.

**New York Plate Glass Insurance Co.**, license, 15 Jan. 1900, Can. Gaz. 99-00, p. 1483; Ont. license, 30 Jan. 1900, Ont. Gaz. 1900, p. 204; Man. license, notice, 6 Mar. 1900, Man. Gaz. 1900, p. 144.

**Niagara Falls Acetylene Gas Machine Co. Ltd.**, incorp. by Ont. let. pat., 10 Mar. 97, Ont. Gaz. 97, p. 654.

" " **Gas Co. Ltd.**, incorp. by Ont. let. pat., 16 Aug. 1900, Ont. Gaz. 1900, p. 1041. Niagara Falls.

" " **Metal Works Co. Ltd.**, incorp. by Ont. let. pat., 27 Dec. 95, Ont. Gaz. 96, p. 27.

" " **Park.** *Vide* Queen Victoria Niagara Falls Park.

" " **Planing Mill Co. Ltd.**, incorp. by Ont. let. pat., 8 Mar. 99, Ont. Gaz. 99, p. 312. Niagara Falls.

" " Ont., Town, by-law conf., O. 99, c. 68; name of streets ch., by-laws, 8 Oct. 96, Ont. Gaz. 96, p. 1139, and 27 Aug. 1900, Ont. Gaz. 1900, p. 1418. *Vide* Index, p. 385.

" **and Georgian Bay Mining and Development Co. Ltd.**, incorp. by Ont. let. pat., 17 Oct. 1900, Ont. Gaz. 1900, p. 1240. St. Catharines.

" **Grand Island Bridge Co.**, time extended, C. 97, c. 68, C. 1900, c. 108. *Vide* Index, p. 385.

" **Hamilton and Pacific Ry. Co.**, *Vide* St. Catharines and Niagara Central Ry. Co.

" **Metallic Furniture Co. Ltd.**, incorp. by Ont. let. pat., 10 Mar. 98, Ont. Gaz. 98, p. 352.

" **Navigation Co. Ltd.**, Dom. incorpn., *Vide* Index, p. 385; Ont. license, 10 Nov. 1900, Ont. Gaz. 1900, p. 1343.

" **River Bridge Co.**, assessments on, O. 99, c. 68.

" " **and Lincoln Improvement Co. Ltd.**, incorp. by Ont. let. pat., 29 Oct. 97, Ont. Gaz. 97, p. 1962.

" **St. Catharines and Toronto Ry. Co.**, incorp. by C. 99, c. 77; mortgage deed 1 Nov. 99, deposited, notice, Can. Gaz. 99-00, p. 1681. St. Catharines.

" **Welland Power Co., Ltd.**, name ch. to, from Welland Power and Supply Canal Co. Ltd., by C. 99, c. 129; *ante*, time extended, C. 97, c. 73. *Vide* Index, p. 681.

**Nichols Chemical Co. of Canada, Ltd.**, incorp. by Can. let. pat., 20 April 97, Can. Gaz. 96-7, p. 2117. Compagnie Chimique Nichols du Canada, à r. l. Capelton, Q.

**Nickel Belt Ry. Co.**, incorp. by O. 1900, c. 117.

" **Copper Co. of Ontario Ltd.**, incorp. by Ont. let. pat. 27 Dec. 99, Ont. Gaz. 1900, p. 30; let. pat. conf. and new powers, O. 1900, c. 132. *Vide* C. 1900, c. 109. Hamilton.

" **Range Ry. Co.**, incorp. by O. 99, c. 99. Sault Ste. Marie.

" **Steel Co. of Canada**, incorp. by C. 98, c. 110; powers, C. 1900, c. 109; may amalgamate with, or acquire Nickel Copper Co. of Ontario, Ltd., and Consolidated Copper and Nickel Co. of Ontario, Ltd. Hamilton.

**Nicolet**, Que., comté, limites, Q. 98, c. 8, Q. 1900, c. 9; divisions d'enregistrement, Q 1900, c. 8, Proc. 24 Avril 1900, Gaz. Off. Qué. 1900, p. 1027. *Vide* Index, p. 387.

" Que., subsid. for bridge at, C. 1900, c. 8.

**Nine Little Tailors Co. of Toronto, Ltd.**, incorp. by Ont. let. pat., 11 Nov. 98, Ont. Gaz. 98, p. 1530. Toronto.

**Nine Mining Co. Ltd.**, incorp. by Ont. let. pat., 6 July 1900, Ont. Gaz. 1900, p. 767. Toronto.

**Nipissing and James' Bay Ry. Co.**, new charter, C. 96, c. 30; charter revived, C. 99, c. 78; time extended, C. 1900, c. 68; subsid., C. 1900, c. 8. *Vide* Index, p. 388.

" Ont., judicial district, O. 97, c. 19, O. 99, c. 14; district, O. 97, c. 19, s. 35; highways in boundary line, O. 1900, c. 17, s. 33. *Vide* Index, p. 387.

**N. L. Piper Railway Supply Co. Ltd.**, incorp. by Can. let. pat., 19 May 1900, Can. Gaz. 99-00, p. 2479; Ont. license, 21 Dec. 1900, Ont. Gaz. 1900, p. 1488. Toronto.

**Nominingue**, Que., railway to, subsid., C. 99, c, 7, Q. 1900, c. 2.

**Non Magnetic Asbestos Co.**, incorp. by Que. let. pat., 21 Jan. 96, Que. Off. Gaz. 96, p. 351; supp. let. pat., 12 Nov. 96, Que. Off. Gaz. 96, p. 2568, and by-law, *ibid.*, p. 2569; diss., notice, 28 Sep. 97, Que. Off. Gaz. 97, p. 2259. Montreal.

**Nonesuch Manufacturing Co. Ltd.**, incorp. by Ont. let. pat., 20 Jan. 97, Ont. Gaz. 97, p. 187.

**Nordheimer, Albert**, relief, C. 96-7, c. 16.

" **Piano and Music Co. Ltd.**, incorp. by Can. let. pat., 6 Aug. 98, Can. Gaz. 98-9, p. 290. Toronto.

**North**, *Vide* main name.

" **American Bent Chair Co. Ltd.**, incorp. by Ont. let. pat., 13 Sep. 99, Ont. Gaz. 99, p. 1035. Owen Sound.

" " **Export and Import Co. of Toronto, Ltd.**, incorp. by Ont. let. pat., 20 Sep. 99, Ont. Gaz. 99, p. 1030. Toronto.

" " **Fence Supply Co. Ltd.**, incorp. by Can. let. pat., 2 Feb. 99, Can. Gaz. 98-9, p. 1503. Toronto.

" " **Graphite Co. Ltd.**, incorp. by Can. let. pat., 1 Feb. 96, Can. Gaz. 95-6, p. 1494. Ottawa.

" " **Land Co. Ltd.**, Dom. incorpn., *Vide*, Index, p. 389; Ont. license, 14 Dec. 1900, Ont. Gaz. 1900, p. 1463.

" " **Life Assurance Co.**, amendts., C. 97, c. 79. *Vide* Index, p. 389.

" " **Phosphate Co.**, diss., notice, 28 Oct. 96, Que. Off. Gaz. 96, p. 2403. *Vide* Index, p. 389.

" " **Transportation Co. Ltd.**, incorp. by Can. let. pat., 15 Jan. 96, Can. Gaz. 95-6, p. 1341. Montreal.

" " " **and Trading Co.**, incorp. in Illinois, 14 April 92; license, notice, 12 May 99, Can. Gaz. 98-9, p. 2212; new agent, notice, 17 May 1900, Can. Gaz. 99-00, p. 2433.

" **Bay Supply Co. Ltd.**, incorp. by Ont. let. pat., 17 Feb. 98, Ont. Gaz. 98, p. 199.

" " Ont., Town, district town, O. 97, c. 19; powers, O. 98, c. 48; name of streets ch., notice, 17 Feb. 98, Ont. Gaz. 98, p. 206. *Vide* Index, p. 390.

" **British and Mercantile Insurance Co.**, Man. license, notice, 4 Aug. 98, Man. Gaz. 98, p. 359.

**North Hatley**, Que., Village, cr. by Proc., 25 Oct. 97, Que. Off. Gaz. 97, p. 2525. *Vide* Index, p. 390.

" **Lanark Ry. Co.**, incorp. by O. 99, c. 100. Arnprior.

" **River Lumber and Pulp Co. Ltd.**, incorp. by Can. let. pat., 5 April 1900, Can. Gaz. 99-00, p. 2110. Valmorin, Q.

" **Shore Navigation Co. of Ontario, Ltd.**, *Vide* Northern Navigation Co. of Ontario, Ltd.

" " **Power Co.**, incorp. by Q. 97, c. 77; Q. 98, c. 71. Trois-Rivières.

" " **Timber Co. of Port Arthur, Ltd.**, incorp. by Ont. let. pat., 8 Sep. 98, Ont. Gaz. 98, p. 977.

" **Star Mining and Development Co. of Toronto, Ltd.**, incorp. by Ont. let. pat., 21 Apr. 97, Ont. Gaz. 97, p. 860.

" **Toronto Floral Co. Ltd.**, incorp. by Ont. let. pat., 27 Dec. 95, Ont. Gaz. 96, p. 27.

" **Toronto**, Ont., Town, withdrawn from jurisdiction of County of York, Proc. 8 Mar. 99, Ont. Gaz. 99, p. 259. *Vide* Index, p. 392.

**Northern Commercial Telegraph Co. Ltd.**, incorp. by C. 98, c. 111; amendts., C. 99, c. 120, C. 1900, c. 110. London, Engl.

" **Electric and Manufacturing Co. Ltd.**, supp. let. pat., 22 Nov. 98, Can. Gaz. 98-9, p. 986. *Vide* Index, p. 394.

" **Elevator Co. Ltd.**, supp. let. pat., 27 Nov. 96, Can. Gaz. 96-7, p. 1066. *Vide* Index, p. 394.

" **Giant Mining Co. of Ontario, Ltd.**, incorp. by Ont. let. pat., 29 Jan. 98, Ont. Gaz. 98, p. 171; number of directors ch., by-law, 8 June 99, Ont. Gaz. 99, p. 582.

" **Life Assurance Co.**, Ont. license, 3 Mar. 97, Ont. Gaz. 97, p. 507. *Vide* Index, p. 394.

" **Mercantile Co. Ltd.**, incorp. by Ont. let. pat., 16 June 1900, Ont. Gaz. 1900, p. 726. Victoria Harbour, O.

" **Nail and Wire Co. of Ontario, Ltd.**, incorp. by Ont. let. pat., 24 Dec. 96, Ont. Gaz. 97, p. 1.

**Northern Navigation Co. of Ontario, Ltd.**, incorp. as North Shore Navigation Co. of Ontario, Ltd., *Vide* Index, p. 391; number of directors ch., by-law, 4 Mar. 99, Ont. Gaz. 99, p. 321; name ch. by Ont. or. in council, 15 Mar. 99, Ont. Gaz. 99, p. 310; number of directors ch., by-law, 12 Apr. 99, Ont. Gaz. 99, p. 454; supp. let. pat., 25 May 99, Ont. Gaz. 99, p. 549.

" **and Pacific Junction Ry. Co.**, time extended, O. 99, c. 23, s. 11. *Vide* Index, p. 394.

" **Pacific and Manitoba Ry. Co.** [illegible] emt. conf., M. 98, c. 44, M. 99, c. 29; time ex[illegible]ded, O. 99, c. 79, M. 1900, c. 41; sale of land at Bald[illegible] in [illegible]il, 13 July 1900, Can. Gaz. 1900-1, p. 5[illegible]7; powe[illegible] 1900, c. 33, s. 1. *Vide* Inde[illegible] 39[illegible].

**Northey Co. Ltd.**, incorp. by On[illegible] let. pat. 2[illegible] Feb. [illegible]00, Ont. Gaz. 1900, p. 403. Toronto.

**Northland Gold Co. of Ontario Ltd.**, i[illegible] by [illegible] let. pat., 27 Sep. 99, Ont. Gaz. 9[illegible], p. 1170. Wine Centre.

**Northrop Loom Co. of Canada**, incorp. by Que. let. pat., 21 May 98, Que. Off. Gaz. 98, p. 1175. Valleyfield.

" **and Lyman Co. Ltd.**, Dom. [illegible], *Vide* Index, p. 395; Ont. license, 10 Nov. 1900, Ont. Gaz. 1900, p. 1322. Not "Ltd." in charter.

**Northway Co. Ltd.**, incorp. by Ont. let. pat., 8 Aug. 1900, Ont. Gaz. 1900, p. 870. Toronto.

" **John.** *Vide* John Northway & Son, Ltd.

**Northwest Commercial Travellers' Association of Canada**, amendts., M. 99, c. 50. *Vide* Index, p. 392.

**North-West Gold Dredging Co. Ltd.**, incorp. by Ont. let. pat., 14 Dec. 1900, Ont. Gaz. 1900, p. 1456. Ottawa.

" **Laundry Co. Ltd.**, incorp. by Man. let. pat., 6 July 1900, Man. Gaz. 1900, p. 352. Winnipeg.

**Northwest Ontario Mining and Development Co. Ltd.**, imp. incorpn.; Ont. license, 16 Sep. 99, Ont. Gaz. 99, p. 1080.

**North-West Territories**, C. 96-7, c. 5; C. 97, c. 28; C. 98, c. 5; C. 1900, c. 44. *Vide* Index, p. 393.

**North-Western Ontario Exploration Co. Ltd.**, imp. incorpn; Ont. license, 3 Dec. 97, Ont. Gaz. 97, p. 2513.

**Norton Manufacturing Co.**, incorp. in Illinois; Ont. license, 18 Dec. 97, Ont. Gaz. 98, p. 25.

**Norwich and London Accident Insurance Association**, Man. license, notice, Man. Gaz. 96, p. 3.

" **Union Life Insurance Society**, license, 18 Oct. 99, Can. Gaz. 99-00, p. 775; Ont. license, 31 Oct. 99, Ont. Gaz. 99, p. 1261.

**Norwood**, Ont., **Palace Skating and Curling Rink Co. of Norwood, Ltd.**, incorp. by Ont. let. pat., 31 May 99, Ont. Gaz. 99, p. 575. Norwood.

**Notre-Dame de Beauport**, (ou Notre-Dame de Miséricorde de Beauport), Québec, limites ch., Q. 97, c. 72. *Vide* Index, p. 398.

" **du Bon Conseil**, Que., Drummond, Par. ér. par Proc. 7 Fév. 96, Gaz. Off. Qué. 96, p. 524; mun., Q. 98, c. 8.

" **de Bonsecours**, Que., Ottawa, cercle agricole, avis off. 17 Déc. 96, Gaz. Off. Qué. 96, p. 2769. *Vide* Index, p. 397.

" " **de Stukely**, Que., Shefford, cercle agricole, avis off., 5 Jan. 99, Gaz. Off. Qué. 99, p. 54. *Vide* Index, p. 397.

" **de la Fourvière**, Que., Ottawa, cercle agricole, avis off., 20 Avril 99, Gaz. Off. Qué. 99, p. 869.

" **de Grâces**, Qué., limites ch. par Q. 97, c. 67. *Vide* Index, p. 397.

" " **Ouest**, Que., Village, limites ch., Q. 97, c. 67. *Vide* Index, p. 397.

" **de Lourdes**, Que., Mégantic, mun., avis, 18 Oct. 97, Gaz. Off. Qué. 97, p. 2418.

" " **de Ham Nord**, Que., Wolfe, par. ér. par Proc. 26 Juil. 98, Gaz. Off. Qué. 98, p. 1596; mun., avis, 11 Oct. 98, Gaz. Off. Qué. 98, p. 2091; cercle agricole, avis off., 29 Nov. 99, Gaz. Off. Qué. 99, p. 2159.

" **de Paspébiac**, Qué., Gaspé, cercle agricole, avis off. 13 Mai 96, Gaz. Off. Qué. 96, p. 1228. *Vide* Index, p. 399.

**Notre-Dame de Pierreville**, Que., Yamaska, cercle agricole, avis off. 7 Mai 96, Gaz. Off. Qué. 96, p. 1174. *Vide* Index, p. 399.

" **de la Rivière aux Dorées**, Que., Lac St-Jean, cercle agricole, avis off. 14 Avril 98, Gaz. Off. Qué. 98, p. 933.

" **du Rosaire**, Que., Montmagny, part. Armagh ann. à, avis, 4 Avril 1900, Gaz. Off. Qué. 1900, p. 861. *Vide* Index, p. 400.

" " **de St-Hyacinthe**, *Vide* Notre-Dame de St-Hyacinthe.

" **des Sept Douleurs**, Que., Jacques Cartier, (à Verdun), par. ér., avis, 10 Oct. 99, Gaz. Off. Qué. 99, p. 1892.

" **de St-Hyacinthe**, ou Notre-Dame du Rosaire de St-Hyacinthe, Qué., part. ann. à St-Thomas d'Aquin, Proc., 4 Mai 97, Gaz. Off. Qué. 97, p. 1233. *Vide* Index, p. 400; part. ér. en village, *Vide* La Providence.

" **de Stanbridge**, ou Notre-Dame des Anges de Stanbridge, Qué., Missisquoi, cercle agricole, avis off., 17 Nov. 98, Gaz. Off. Qué. 98, p. 2222. *Vide* Index, p. 396.

**Nott Cycle and Motor Co. of Saint Catharines, Ltd.**, incorp. by Ont. let. pat., 5 Sep. 1900, Ont. Gaz. 1900, p. 1010. St. Catharines.

" **W. G.**, *Vide* W. G. Nott Bicycle Co. of Brantford, Ltd.

**Nottawasaga Farmers' Milling Co., Ltd.**, diss., notice, 25 Nov. 99, Ont. Gaz. 99, p. 1870. *Vide* Index, p. 400.

**Nova Scotia Steel Co. Ltd.**, aments., C. 99, c. 121, C. 1900, c. 111. *Vide* Index, p. 4[illegible].

" **Steamship Co. Ltd.**, incorp. by Can. let. pat., 19 May 98, Can. Gaz. 97-8, p. 2736. Halifax.

**Noxon Bros' Manufacturing Co. Ltd.**, *Vide* Noxon Co. Ltd.

" **Co. Ltd.**, incorp. as Noxon Bros' Manufacturing Co. Ltd., *Vide* Index, p. 401; name ch. by Ont. or. in council, 18 Feb. 99, Ont. Gaz. 99, p. 223.

**N. T. Lyon Glass Co. Ltd.**, incorp. by Ont. let. pat., 8 Feb. 99, Ont. Gaz. 99, p. 151. Toronto.

**Nugget Gold Mining Co. of Rat Portage, Ltd.**, incorp. by Ont. let. pat., 12 Feb. 97, Ont. Gaz. 97, p. 343.

**Nut Oil Refining Co. Ltd.**, incorp. by Ont. let. pat., 9 May 1900, Ont. Gaz. 1900, p. 646. Toronto.

# O

**Oakville Navigation Co. Ltd.**, incorp. by Ont. let. pat., 19 Apr. 99, Ont. Gaz. 99, p. 447. Oakville.

**Oberholtzer, G. V.**, *Vide* G. V. Oberholtzer Co. Ltd.

**Ocean Accident and Guarantee Corporation, Ltd.**, Man. license, notice, 8 Feb. 96, Man. Gaz. 96, p. 58. *Vide* Index, p. 402.

" **Marine Insurance Co. Ltd.**, license, notice, 27 May 98, Can. Gaz. 98-9, p. 57. Montreal.

**Ochre**, Man., mun., limits, M. 97, c. 22, s. 3; Proc. to be issued.

**Oddfellows**. *Vide* Grand Lodge.

" **Building Co. of Crystal City, Ltd.**, incorp. by Man. let. pat., 3 Oct. 1900, Man. Gaz. 1900, p. 539. Crystal City.

**Odorless Crematory Closet and General Heating Co. of Hamilton, Ltd.**, incorp. by Ont. let. pat., 27 Oct. 97, Ont. Gaz, 97, p. 1961.

**Office Specialty Manufacturing Co. Ltd.**, number of directors ch., by-law, 24 Mar. 99, Ont. Gaz. 99, p. 365. *Vide* O. 99, c. 62, and Index, p. 403.

" **Toilet Supply Co. of Toronto, Ltd.**, incorp. by Ont. let. pat., 5 Nov. 98, Ont. Gaz. 98, p. 1514.

**Ogilvie, William Watson**, Estate, M. 1900, c. 70, Q. 1900, c. 113; aid to, at Fort William, O. 1900, c. 69; *Vide* W. W. Ogilvie Milling Co.

**Ogilvy, David**, adm. architect, Q. 1900, c. 127.

**Okotoks Irrigation Co. Ltd.**, incorp. by Can. let. pat., 27 Jan. 96, Can. Gaz. 95-6, p. 1494. Calgary.

**Olive Gold Co. of Seine River, Ltd.**, incorp. by Ont. let. pat., 30 Dec. 97, Ont. Gaz. 98, p. 55.

**Oliver, J.**, *Vide* J. Oliver and Sons, Ltd.

" **Lumber Co. of Toronto, Ltd.**, incorp, by Ont. let. pat., 25 Sep. 97, Ont. Gaz. 97, p. 1487.

" Ont., mun., by-law conf., O. 96, c. 85.

" **Typewriter Co. of Toronto, Ltd.**, *Vide* Ontario Typewriter Co. of Toronto, Ltd.

**Onaping Gold Mining Co. of Ontario, Ltd.**, incorp. by Ont. let. pat., 15 June 98, Ont. Gaz. 98, p. 642.

**Onslow**, Que., Townp., South part of, farmers' club, Govt. notice, 16 Apr. 96, Que. Off. Gaz. 96, p. 1057. *Vide* Index, p. 404.

**Ontario Accident Insurance Co.**, amendts., C. 97, c. 80; license, notice, 27 April 98, Can. Gaz. 97-8, p. 2449; Man. license, notice, Man. Gaz. 96, p. 60. *Vide* Index, p. 404.

" **Bank**, increase of capital, by-law, 19 June 1900, Can. Gaz. 99-00, p. 2688. *Vide* Index, p. 404.

" **Belmont and Northern Ry. Co.**, *Vide* Marmora Ry. and Mining Co.

" **Benefit Society**, registered as Friendly Society, 1 June 98, Ont. Gaz. 98, p. 611.

" **Box Co. Ltd.**, number of directors ch., by-law, 6 Nov. 99, Ont. Gaz. 99, p. 1316. *Vide* Index, p. 405.

" Ont., County, powers, O. 1900, c. 88. *Vide* Index, p. 406.

" **Creameries Association**, replaced by Cheese and Butter Association. *Vide* O. 97, c. 11, and Index, p. 406.

" **Double-Chloride of Gold Cure Co. of Ontario, Ltd.**, *Vide* Lakehurst Sanitarium, Ltd.

" **Electric and Engineering Co. Ltd.**, incorp. by Ont. let. pat., 4 Nov. 96, Ont. Gaz. 96, p. 1298.

" **Farm Agency Co. of Toronto, Ltd.**, incorp. by Ont. let. pat., 4 Nov. 99, Ont. Gaz. 99, p. 1283. Toronto.

" **General Construction Co. Ltd.**, incorp. by Ont. let. pat., 22 Apr. 96, Ont. Gaz. 96, p. 487.

" **Glass Co. Ltd.**, incorp. by Ont. let. pat., 29 Nov. 99, Ont. Gaz. 99, p. 1395. Kingsville, O.

**Ontario Gold Concessions, Ltd.**, imp. incorpn.; Ont. license, 14 Feb. 98, Ont. Gaz. 98, p. 310.

" **Gold Fields Mining and Development Co. Ltd.**, incorp. by Ont. let. pat., 6 Jan. 97, Ont. Gaz. 97, p. 91.

" **Graphite Co. Ltd.**, incorp. by Can. let. pat., 1 April 96, Can. Gaz. 95-6, p. 1884. Ottawa.

" **Historical Society**, incorp. by O. 99, c. 108. Toronto.

" **Hudson's Bay and Western Railways Co.**, name of Sault Ste. Marie and Hudson's Bay Ry. Co. ch. to, and time extended, by O. 99, c. 101; subsid., O. 99, c. 28; *ante*, amendts. and time extended, O. 96, c. 108. *Vide* Index, p. 504.

" **Hydro-Carbon Burner Co Ltd.**, incorp. by Ont. let. pat., 9 June 1900, Ont. Gaz. 1900, p. 714. Hamilton.

" **and Kootenay Prospecting and Depelopment Co. Ltd.**, incorp. by Can. let. pat., 4 May 97, Can. Gaz. 96-7, p. 2233. Guelph.

" **Lands and Oil Co. Ltd.**, imp. incorpn.; Ont. license, 23 Aug. 99, Ont. Gaz. 99, p. 1037.

" **Lead and Barb Wire Co.**, *Vide* Ontario Lead and Wire Co. Ltd.

" " " **Wire Co. Ltd.**, *ante*, Ontario Lead and Barb Wire Co., *Vide* Index, p. 408; name ch. by Ont. or. in council, 20 Jan. 98, Ont. Gaz. 98, p. 94.

" **Ltd.**, imp. incorpn.; Ont. license, 27 Nov. 97, Ont. Gaz. 97, p. 2513.

" **Lithographic Stone and Mining Co. Ltd.**, incorp. by Ont. let. pat., 10 Nov. 97, Ont. Gaz. 97, p. 2165.

" **Loan and Debenture Co. Ltd.**, agent's notice, 29 Sep. 1900, Man. Gaz. 1900, p. 494. *Vide* Index, p. 408.

" **Mercantile Agency, Ltd.**, incorp. by Ont. let. pat., 20 May 97, Ont. Gaz. 97, p. 942.

" **Mines Development Co. Ltd.**, incorp. by Ont. let. pat., 30 Oct. 96, Ont. Gaz. 96, p. 1297.

**Ontario Mining Co. Ltd.**, head office ch. from Winnipeg to Rat Portage, by-law, notice, 26 May 99, Can. Gaz. 98-9, p. 2393; and from Rat Portage to Mine Centre, by-law, notice, 26 May 99, Ont. Gaz. 99, p. 561; Ont. license, 30 Nov. 1900, Ont. Gaz. 1900, p. 1405. *Vide* Index, p. 409.

" **Mutual Life Assurance Co.**, *Vide* Mutual Life Assurance Co. of Canada.

" **Nickel Mountain Mining Co. Ltd.**, diss., notice, 8 May 97, Ont. Gaz. 97, p. 889. *Vide* Index, p. 409.

" **Pacific Ry. Co.**, *Vide* Ottawa and New York Ry. Co.

" **Packing and Provision Co. Ltd**, incorp. by Ont. let. pat., 30 Dec. 98, Ont. Gaz. 99, p. 1. Morrisburg.

" **Peat Fuel Co. Ltd.**; *Vide* Canadian Peat Fuel Co.

" **Power Co. of Niagara Falls**, name ch. to, from Canadian Power Co., and amendts, C. 99, c. 105; time extended and amendts., C. 1900, c. 113. *Vide* Index, p. 84.

" **Prospectors' Mining and Development Co. Ltd.**, incorp. by Ont. let. pat., 21 Apr. 97, Ont. Gaz. 97, p. 866.

" **Publishing Co. Ltd.**, Supp. let. pat., 3 June 97, Ont. Gaz. 97, p. 981. *Vide* Index, p. 410.

" **Radiator Co. Ltd.**, incorp. by Ont. let. pat., 15 Jan. 97, Ont. Gaz. 97, p. 186.

" **and Rainy River Contracting and Supply Co. Ltd.**, incorp. by Ont. let. pat., 13 Apr. 99, Ont. Gaz. 99, p. 424. Port Arthur.

" " " " **Ry. Co.**, time extended, C. 98, c. 81, C. 1900, c. 69, O. 99, c. 24; subsid., C. 97, c. 4, O. 97, c. 40, O. 98, c. 22, O. 99, c. 23, C. 99, c. 7; aid to, O. 1900, c. 29; exemption to, O. 1900, c. 86; purchase of the Port Arthur, Duluth and Western Ry. Co., C. 99, c. 80; amalgd. with Canadian Northern Ry. Co., under C. 99, c. 80, notice, 3 May 1900, Can. Gaz. 99-00, p. 2337. *Vide* Index, p. 411.

" **Realty Co. Ltd.**, incorp. by Ont. let. pat., 9 Dec. 97, Ont. Gaz. 97, p. 2514.

**Ontario Reefs Mining and Development Co. Ltd.**, incorp. by Ont. let. pat., 17 Apr. 97, Ont. Gaz. 97, p. 862.

" **Safety Elevator Co. Ltd.**, incorp. by Ont. let. pat., 28 Mar. 96, Ont. Gaz. 96, p. 898.

" **Seed and Grain Separator Co. Ltd.**, incorp. by Ont. let. pat., 23 Mar. 1900, Ont. Gaz. 1900, p. 516. Guelph.

" **Ship Ry. Co.**, amendts. and time extended. O. 97, c. 94. *Vide* Index, p. 412.

" **Silver Co. Ltd.**, incorp. by Ont. let. pat., 20 May 98, Ont. Gaz. 98, p. 589.

" **Straw Goods Manufacturing Co. Ltd.**, diss., notice, 12 Nov. 96, Ont. Gaz. 96, p. 1305. *Vide* Index, p. 413.

" **Telephone and Switch-Board Construction Co. Ltd.**, incorp. by Ont. let. pat., 20 July 98, Ont. Gaz. 98, p. 758.

" **Typewriter Co. of Toronto, Ltd.**; *ante*, Oliver Typewriter Co. of Toronto, Ltd., *Vide* Index, p. 404; name ch. by Ont. or. in council, 29 May 96, Ont. Gaz. 96, p. 530.

" **Veterinary College, Ltd.**, incorp. by Ont. let. pat., 19 Dec. 96, Ont. Gaz. 96, p. 1638.

" **Victoria Mining Co. Ltd.**, incorp. by Ont. let. pat., 28 Feb. 99, Ont. Gaz. 99, p. 286. Toronto.

" **Water and Sewage Purification Co. Ltd.**, incorp. by Ont. let. pat., 27 Jan. 97, Ont. Gaz. 97, p. 188.

" **Wind Engine and Pump Co. Ltd.**, Supp. let. pat., 17 Oct. 1900, Ont. Gaz. 1900, p. 1237. *Vide* Index, p. 413.

**Ophir Mines Development Co. of Ontario, Ltd.**, incorp. by Ont. let. pat., 13 Sep. 99, Ont. Gaz. 99, p. 1034. Toronto.

**Orangeville Athletic Co. Ltd.**, incorp. by Ont. let. pat., 12 May 98, Ont. Gaz. 98, p. 570.

" **Building and Loan Co.**, *Vide* Standard Loan Co.

**Orford Mountain Ry. Co.**, subsid., Q. 97, c. 4, C. 99, c. 7; time extended, Q. 98, c. 3, Q. 99, c. 4. *Vide* Index, p. 415.

**Oriental Manufacturing Co. of Hamilton, Ltd.**, incorp. by Ont. let. pat., 29 June 98, Ont. Gaz. 98, p. 694.

**Original Swede Boys Prospecting Co. of Rainy River, Ltd.**, incorp. by Ont. let. pat., 10 Mar. 97, Ont. Gaz. 97, p. 654.

**Orillia**, Ont., Town, powers, O. 99, c. 64. *Vide* Index, p. 415.

**Oriole Gold Co. of Wabigoon and Saw Bill Lakes, Ltd.**, incorp. by Ont. let. pat., 21 July 97, Ont. Gaz. 97, p. 1063.

**Orion Gold Mining Co., Ltd.**, incorp. by Ont. let. pat., 17 May 99, Ont. Gaz. 99, p. 550. Rat Portage.

**Osgoode**, Ont., burial grounds, O. 99, c. 116. *Vide* Index, p. 416.

**Oshawa Grain and Produce Co. Ltd.**, incorp. by Ont. let. pat., 26 July 98, Ont. Gaz. 98, p. 791.

" **Railway Co.**, mortgage deed deposited, notice, 11 June 97, Can. Gaz. 96-7, p. 2557; time extended, C. 1900, c. 70. *Vide* Index, p. 417. Deseronto.

" Ont., Town, by-law conf., O. 99, c. 65; by-law conf. and powers, O. 1900, c. 79. *Vide* Index, p. 417.

**Osnabruck Centre Butter and Cheese Manufacturing Co. Ltd.**, incorp. by Ont. let. pat., 28 Apr. 97, Ont. Gaz. 97, p. 858.

" **Racing and Driving Association, Ltd.**, incorp. by Ont. let. pat., 27 Aug. 97, Ont. Gaz. 97, p. 1273.

**Otisse Gold Mining Co. of Schrieber, Ltd.**, incorp. by Ont. let. pat., 6 Dec. 97, Ont. Gaz. 97, p. 2489.

**Ottawa, Arnprior and Parry Sound Ry. Co.**, *Vide* Canada Atlantic Ry. Co.

" **Base Ball Association, Ltd.**, incorp., by Ont. let. pat., 5 Aug. 98, Ont. Gaz. 98, p. 826.

" **Brockville and St. Lawrence Ry. Co.**, incorp. by C. 1900, c. 71. Ottawa.

" **Building Co. Ltd.**, incorp. by Ont. let. pat., 27 Jan. 99, Ont. Gaz. 99, p. 120. Ottawa.

" **Carbide Co. Ltd.**, incorp. by Can. let. pat., 16 May 99, Can. Gaz. 98-9, p. 2265; Ont license, 28 Nov. 1900, Ont. Gaz. 1900, p. 1406. Ottawa.

" **Central Chambers Co. Ltd.**, incorp. by Ont. let. pat., 8 Feb. 1900, Ont. Gaz. 1900, p. 340. Ottawa.

" **Citizen Co. Ltd.**, number of directors ch., by-law, notice, 3 May 97, Ont. Gaz. 97, p. 914; supp. let. pat., (increase of capital, extension of powers), 7 July 97, Ont. Gaz. 97, p. 1061. *Vide* Index, p. 419.

**Ottawa**, Ont., City, powers, O. 96, c. 86, O. 98, c. 49, O. 99, cc. 66, 67; by-laws conf., O. 96, c. 87, O. 97, c. 72, O. 99, c. 67; improvements, O. 97, c. 71, annual grant to, C. 99, c. 10, *Vide post*, Ottawa Improvement Commission; powers and drainage system, O. 1900, c. 80; losses by fire, O. 1900, c. 81; by-laws and agreemt. conf., O. 1900, cc. 82, 83; transfer of land act extended to, Proc. 14 Sep. 99, Ont. Gaz. 99, p. 966; name of streets ch., by-law, notice, 17 July 1900, Ont. Gaz. 1900, p. 794. *Vide* Index, p. 419.

" **Coal Co. Ltd**, incorp. by Ont. let. pat., 17 Sep. 96, Ont. Gaz. 96, p. 1078.

" Que., comté, county, divisn., *Vide* Labelle, Wright.

" **Dairy Co. Ltd.**, incorp. by Ont. let. pat., 8 Aug. 1900, Ont. Gaz. 1900, p. 871. Ottawa.

" **Despatch and Agency Co. Ltd.**, incorp. by Can. let. pat., 9 June 97, Can. Gaz. 96-7, pp. 2538, 2583; Ont. license, 28 Nov. 1900, Ont. Gaz. 1900, p. 1406. Ottawa.

" **and Dundas Ry. Co.**, incorp. by O. 1900, c. 119. Ottawa.

" **Electric Ry. Co.**, line extended, C. 99, c. 82. *Vide* Index, p. 420.

" **Fire Insurance Co.**, incorp. by Ont. let. pat., 30 Sep. 99, Ont. Gaz. 99, p. 1177; Ont. license, 30 Sep. 99, Ont. Gaz. 99, p. 1127, and 31 Mar. 1900, Ont. Gaz. 1900, p. 556; deposit released, Ont. or. in council, 31 Mar. 1900, Ont. Gaz. 1900, p. 556; Dom. license, 23 Feb. 1900, Can. Gaz. 99-00, p. 1794.

" **Forwarding Co. Ltd.**, Dom. incorp., *Vide* Index, p. 420; Ont. license, 24 Nov. 1900, Ont. Gaz. 1900, p. 1408.

" **Fruit Auction Co. Ltd.**, incorp. by Ont. let. pat., 21 Oct. 96, Ont. Gaz. 96, p. 1222.

" **Furnace and Foundry Co. Ltd.**, incorp. by Ont. let. pat., 23 Feb. 1900, Ont. Gaz. 1900, p. 403. Ottawa.

" **Gas Co.**, amendts. and powers, C. 97, c. 74. *Vide* Index, p. 420.

" **and Gatineau Ry. Co.**, trust deed, notice, Can. Gaz. 95-6, p. 1366; amendts. and time extended, C. 97, c. 58, C. 98, c. 75, C. 99, c. 83, Q. 98, c. 3, Q. 1900, c. 2; subsid., C. 97, c. 4, C. 99, c. 7, Q. 97, c. 4; bridge, *Vide* C. 98, c. 112; mortgage deed deposited, 29 Sep. 99, Can. Gaz. 99-00, p. 648. *Vide* Index, p. 420.

**Ottawa Gold Milling and Mining Co. Ltd.**, incorp. by Ont. let pat., 9 Apr. 97, Ont. Gaz. 97, p. 822; supp. let. pat., 6 May 97, Ont. Gaz. 97, p. 901; number of directors ch., by-law, 6 June 1900, Ont. Gaz. 1900, p. 743.

" **and Hull Fire Relief Fund**, incorp. by C. 1900, c. 114. Ottawa.

" " **Printing and Publishing Co. Ltd.**, incorp. by Can. let. pat., 7 Feb. 98, Can. Gaz. 97-8, p. 1691. Compagnie d'imprimerie et de publication d'Ottawa et Hull, à r. l. Ottawa & Hull.

" **Improvement Commission**, incorp. by C. 99, c. 10, s. 4. *Vide* Ottawa City.

" **Interprovincial Bridge Co.**, incorp. by C. 98, c. 112; subsid. for bridge at Nepean Point, C. 97, c. 4, C. 1900, c. 8. *Vide* O. 1900, c. 82, and Index, p. 251 (Interprovincial Bridge Co.). Ottawa.,

" **Ladies' College**, *Vide post*, Presbyterian Ladies' College.

" **Land Association, Ltd.**, Supp. let. pat., 22 Apr. 96, Ont. Gaz. 96, p. 530; number of directors ch., by-law, 30 Jan. 97, Ont. Gaz. 97, p. 452. *Vide* Index, p. 421.

" **Lansdowne Park**, O. 98, c. 49, O. 99, c. 67.

" **Metropolitan Athletic Grounds Co. of Ottawa, Ltd.**, diss., notice, 11 July 1900, Ont. Gaz. 1900, p. 794. *Vide* Index, p. 422.

" " **Electrical Co. of Ottawa, Ltd.**, *Vide* Letter M.

" **and New York Ry. Co.**, name ch. to, from Ontario Pacific Ry. Co. and time extended, C. 97, c. 57; subsid., C. 97, c. 4; mortgage deeds deposited, notice, 10 Jan. 98, Can. Gaz. 97-8, p. 1492; amendts. and head office at Ottawa, C. 98, c. 82; bonus to, O. 99, c. 67; subsid. for bridge, C. 1900, c. 8; aid to, and time extended, O. 1900, c. 83. *Vide* Index, p. 410.

" **Paper Co. Ltd.**, incorp. by Ont. let. pat., 24 Jan. 1900, Ont. Gaz. 1900, p. 136. Ottawa.

" **Piano Co. Ltd.**, incorp. by Ont. let. pat., 11 June 97, Ont. Gaz. 97, p. 981.

" **Power Co. Ltd.**, incorp. by Ont. let. pat., 12 Aug. 99, Ont. Gaz. 99, p. 783; number of directors ch., by-law, 16 Oct. 99, Ont. Gaz. 99, p. 1217. Ottawa.

**Ottawa Presbyterian Ladies' College**, incorp. by O. 98, c. 74; purchase of Ottawa Ladies' College, *ibid.* *Vide* Index, p. 421.

" **Printing Co. Ltd.**, incorp. by Ont. let. pat., 6 Nov. 96, Ont. Gaz. 96, p. 1299.

" **Produce Co. Ltd.**, incorp. by Ont. let. pat., 10 Nov. 1900, Ont. Gaz. 1900, p. 1373. Ottawa.

" **Rideau Club**, amendts. and powers, O. 96, c. 122. *Vide* Index, p. 422.

" **Rowing Club House Co. Ltd.**, incorp. by Ont. let. pat., 6 May 98, Ont. Gaz. 98, p. 550.

" **Sand and Gravel Co. Ltd.**, incorp. by Ont. let. pat., 3 Feb. 99, Ont. Gaz. 99, p. 151. Chesterville.

" **Specialty Manufacturing Co. Ltd.**, incorp. by Ont. let. pat., 23 Sep. 96, Ont. Gaz. 96, p. 1078.

" **St. George's Church**, debentures, O. 1900, c. 138.

" **St. Luke's General Hospital**, incorp. by O. 97, c. 104; O. 99 c. 117. Ottawa.

" **Steel Range Co.**, diss., notice, 8 Dec. 98, Ont. Gaz. 98, p. 1721.

" **Stock Exchange**, incorp. by O. 98, c. 69.

" **Stock-Yards and Abattoir Co. Ltd.**, incorp. by Ont. let. pat., 5 Nov. 98, Ont. Gaz. 98, p. 1514.

" **Suburban Water Works Co. Ltd.**, incorp. by Ont. let. pat., 24 June 98, Ont. Gaz. 98, p. 674.

" **Times Printing and Publishing Co. Ltd.**, incorp. by Can. let. pat., 13 April 96, Can. Gaz. 95-6, p. 1976. Ottawa.

" **Transportation Co. Ltd.**, Dom. incorpn., *Vide* Index, p. 424; Ont. license, 10 Nov. 1900, Ont. Gaz. 1900, p. 1342.

" **Truss and Surgical Manufacturing Co. Ltd.**, incorp. by Can. let. pat., 20 Aug. 96, Can. Gaz. 96-7, p. 395; supp. let. pat., 14 May 97, Can. Gaz. 96-7, p. 2347; Ont. license, 28 Nov. 1900, Ont. Gaz. 1900, p. 1405. Ottawa.

" **Trust and Deposit Co. Ltd.**, incorp. by Ont. let. pat., 23 Jan. 96, Ont. Gaz. 96, p. 461; number of directors ch., by-law, 20 Jan. 97, Ont. Gaz. 97, p. 451; mortgage deed, favor of, notice, 18 May 99, Ont. Gaz. 99, p. 514; powers in Quebec, Q. 1900, c. 79.

**Ottawa Valley Ry. Co.**, *Vide* C. 94, c. 63, C. 97, c. 43, and Index, p. 424.

" **Victoria Hotel Co. Ltd.**, incorp. by Can. let. pat., 20 April 97, Can. Gaz. 96-7, p. 2117. Ottawa.

" **Young Men's Christian Association**, incorp. by O. 1900, c. 140.

**Otterville Manufacturing Co. Ltd.**, Supp. let. pat., 19 July 99, Ont. Gaz. 99, p. 702. *Vide* Index, p. 425.

**Otto Higel Co. Ltd.**, incorp. by Ont. let. pat., 23 Sep. 96, Ont. Gaz. 96, c. 1078; number of directors ch., by-law, 8 June 1900, Ont. Gaz. 1900, p. 901.

" **Vending-Machine Co. of Toronto, Ltd.**, incorp. by Ont. let. pat., 27 Jan. 97, Ont. Gaz. 97, p. 231.

**Outremont**, Que., Ville, Town, amendts., Q. 1900, c. 55. *Vide* Index, p. 425.

**Owen Sound Dredge and Construction Co. Ltd.**, incorp. by Ont. let. pat., 17 Feb. 97, Ont. Gaz. 97, p. 418.

" **and Georgian Bay Park and Summer Resort Co. Ltd.**, incorp. by Ont. let. pat., 24 Nov. 1900, Ont. Gaz. 1900, p. 1403. Owen Sound.

" **Granolithic Co. Ltd.**, incorp. by Ont. let. pat., 16 July 98, Ont. Gaz. 98, p. 757; diss., notice, 10 Aug. 1900, Ont. Gaz. 1900, p. 876.

" **Iron Works Co. Ltd.**, incorp. by Ont. let. pat., 21 Jan. 99, Ont. Gaz. 99, p. 118. Owen Sound.

" **Portland Cement Co. Ltd.**, Supp. let. pat., 28 Feb. 99, Ont. Gaz. 99, p. 256. *Vide* Index, p. 426.

" **Sugar Manufacturing Co. Ltd.**, *Vide* Wiarton Beet Sugar Manufacturing Co. Ltd.

" Ont., Town, by-law and agreemt. conf., O. 99, c. 68; railway from, subsid., C. 99, c. 7. *Vide* Index, p. 427.

**Owners' Agency Co. of Windsor, Ltd.**, incorp. by Ont. let. pat., 24 Feb. 97, Ont. Gaz. 97, p. 506.

**Oxford Creamery Co. Ltd.**, incorp. by Ont. let. pat., 18 Jan. 99, Ont. Gaz. 99, p. 54. Woodstock.

MICROCOPY RESOLUTION TEST CHART

(ANSI and ISO TEST CHART No. 2)

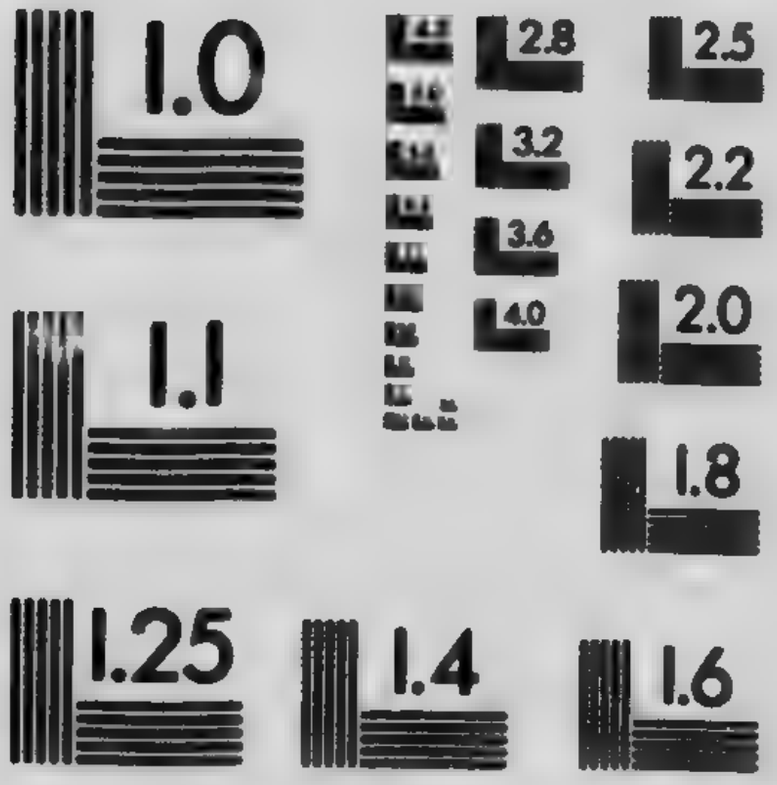


APPLIED IMAGE Inc
1653 East Main Street
Rochester, New York 14609 USA
(716) 482 - 0300 - Phone
(716) 288 - 5989 - Fax

**Oxol Fluid Beef Co.**, incorp. by Que. let. pat., 25 Aug. 99, Que. Off. Gaz. 99, p. 1648. Montreal.

**Oxo Co. Ltd.**, incorp. by Can. let. pat., 31 May 99, Can. Gaz. 98-9, p. 2367. Montreal.

**Ozone Co. of Toronto, Ltd.**, incorp. by Ont. let. pat., 5 Oct. 98, Ont. Gaz. 98, p. 1341.

# P

**Pacific and Atlantic Ry. Co.**, charter revived and co. re-incorp. by O. 1900, c. 120. *Vide* Index, p. 428.

" **Contract Co. Ltd.**, mortgage deed to, notice, 7 Nov. 98, Can. Gaz. 98-9, p. 918, 27 Oct. 1900, Can. Gaz. 1900-1, p. 833.

**Packard Electric. Co. Ltd.**, chief place of business ch. to St. Catharines, by-law, Can. Gaz. 95-6, p. 1717. *Vide* Index, p. 428.

**P. & A. Corset Co.**, incorp. by Que. let. pat., 26 July 98, Que. Off. Gaz. 98, p. 1597; diss., notice, 12 Nov. 98, Que. Off. Gaz. 98, p. 2204. Farnham.

**Page Gold Mining Co. of Ontario, Ltd.**, incorp. by Ont. let. pat., 13 Apr. 1900, Ont. Gaz. 1900, p. 570. Mine Centre.

" **Hersey Iron and Tube Co. Ltd.**, incorp. by Can. let. pat., 22 Nov. 98, Can. Gaz. 98-9, p. 986. St-Henri, Q.

" **Wire-Fence Co. of Ontario, Ltd.**, Supp. let. pat., 14 Oct. 98, Ont. Gaz. 98, p. 1442. *Vide* Index, p. 428.

**Paine Upholstery Co. of Strathroy, Ltd.**, bonus to, O. 1900, c. 99.

**Paint, Oil and Chemical Co. of Toronto, Ltd.**, incorp. by Ont. let. pat., 12 Aug. 97, Ont. Gaz. 97, p. 1167.

**Paisley Pork Packing Co. Ltd.**, incorp. by Ont. let. pat., 4 Jan. 1900, Ont. Gaz. 1900, p. 31. Paisley, O.

**Pallascio Hardware Co. Ltd.**, incorp. by Can. let. pat., 17 June 99, Can. Gaz. 98-9, p. 2519. Montreal.

**Palmerston Carriage Co. Ltd.**, *ante*, Canadian Cone Coupler Carriage Co. Ltd.; Supp. let. pat., 31 Dec. 95, Can. Gaz. 95-6, p. 1293; name ch. by supp. let. pat., 13 Jan. 99, Can. Gaz. 98-9, p. 1342. *Vide* Index, p. 80.

**Palmerston Pork Packing Co. Ltd.**, incorp. by Ont. let. pat., 15 June 98, Ont. Gaz. 98, p. 674; agreemt., O. 99, c. 69.

" Ont., Town, limits, and agreemt. conf., O. 99, c. 69. *Vide* Index, p. 429.

**Palmita Mining and Developing Co. of London, Ltd.**, incorp. by Ont. let. pat., 23 June 97, Ont. Gaz. 97, p. 1010.

**Panet, J. F. L.**, biens de, Q. 99, c. 104.

**Pantheon Building Co. Ltd.**, incorp. by Man. let. pat., 21 May 96, Man. Gaz. 96, p. 258. Winnipeg.

**Paper Goods Co. Ltd.**, incorp. by Ont. let. pat., 15 Nov. 1900, Ont. Gaz. 1900, p. 1371. Toronto.

**Papineauville**, Que., Village, ér, par Proc. 30 Sep. 96, Gaz. Off. Qué. 96, p. 2256; bureau d'enregistrement à, registry office, Q. 99, c. 7; Proc. 24 Avril 99, Gaz. Off. Qué. 99, p. 905.

**Parc National des Laurentides**, réglements, 15 Jan. 96, Gaz. Off. Qué. 96, p. 395. Parc de la Montagne Tremblante, Q. 97, c. 26. *Vide* Index, p. 429.

**Paris Amateur Athletic Association, Ltd.**, incorp. by Ont. let. pat., 12 July 99, Ont. Gaz. 99, p. 678. Paris.

" **Electric Light Co. Ltd.**, incorp. by Ont. let. pat., 12 May 1900, Ont. Gaz. 1900, p. 647. Paris.

**Park Blackwell Co. Ltd.**, name ch. to, from Park, Blackwell and Co. Ltd., and increase of capital, supp. let. pat., 27 June 98, Can. Gaz. 98-9, p. 11; Ont. license, 10 Nov. 1900, Ont. Gaz. 1900, p. 1320. *Vide* Index, p. 430.

**Parke, Davis and Co.**, incorp. in Michigan; Ont. license, 19 Apr. 99, Ont. Gaz. 99, p. 465.

**Parkdale Curling Club, Ltd.**, incorp. by Ont. let. pat., 15 Dec. 97, Ont. Gaz. 97, p. 2514.

**Parker, John Williamson**, relief, M. 1900, c. 71.

**Park-Hill Basket Co. Ltd.**, incorp. by Ont. let. pat., 3 Dec. 97, Ont. Gaz. 97, p. 2462; supp. let. pat., 10 Oct. 1900, Ont. Gaz. 1900, p. 1189; head office ch. from Parkhill to Owen Sound, by-law, 17 July 1900, Ont. Gaz. 1900, p. 795.

**Parkisimo Skating and Curling Rink Co. Ltd.**, incorp. by Man. let. pat., 12 Apr. 97, Man. Gaz. 97, p. 230. Parkisimo, Man.

**Parmenter and Bulloch Co. Ltd.**, incorp. by Ont. let. pat., 26 May 96, Ont. Gaz. 96, p. 531.

**Parnell-Dean Steam Baking Co. Ltd.**, incorp. by Ont. let. pat., 5 May 98, Ont. Gaz. 98, p. 549.

**Parry Sound Colonization Ry. Co.**, *Vide* Canada Atlantic Ry. Co.

" **Copper Mining Co. Ltd.**, incorp. by Ont. let. pat., 23 Mar. 99, Ont. Gaz. 99, p. 356. Parry Sound.

" **Curling Rink Co. Ltd.**, incorp. by Ont. let. pat., 11 Aug. 1900, Ont. Gaz. 1900, . 971. Parry Sound.

" Ont., judicial district, er. and detached from Muskoka, Proc. 21 Feb. 98, Ont. Gaz. 98, p. 229, O. 99, c. 14; *ante* O. 97, c. 19, *Vide* Index, p. 431; highways in boundary line, O. 1900, c. 17, s. 33.

" **Star Lake Hotel Co. of Parry Sound. Ltd.**, incorp. by Ont. let. pat., 14 Mar. 1900, Ont. Gaz. 1900, p. 459. Parry Sound.

" Ont., Town, district town, O. 97, c. 19; railway to and from, subsid., C. 99, c. 7; railway from, to Canada Atlantic Ry., aid to, O. 1900, c. 29. *Vide* Index, p. 431.

**Paspebiac**, Que., railway from, subsid., C. 99, c. 7.

**Patent Cloth Board Co. of Parry Sound, Ltd.**, incorp. by Ont. let. pat., 20 May 97, Ont. Gaz. 97, p. 943.

**Paterson**, *Vide* Patterson.

" **Manufacturing Co. Ltd.**, Dom. incorpn., *Vide* Index, p. 432; Ont. license, 30 Nov. 1900, Ont. Gaz. 1900, p. 1466.

" **William**, *Vide* William Paterson and Son Co. Ltd.

**Paton**, *Vide* Patton.

" **Manufacturing Co. of Sherbrooke**. Que. incorpn., *Vide* Index, p. 432; Ont. license, 21 Dec. 1900, Ont. Gaz. 1900, p. 1486.

**Patrons' Commercial Union**, *Vide* Farmers' Trading Co.

**Patterson**, *Vide* Paterson.

**Patterson Ellis and Whelihan Co. Ltd.**, incorp. by Ont. let. pat., 31 Jan. 1900, Ont. Gaz. 1900, p. 271. St. Mary's.

" **Gertrude Bessie**, relief, C. 1900, c. 129.

**Pattison Dental Manufacturing Co. Ltd.**, incorp. by Can. let. pat., 23 June 1900, Can. Gaz. 99-00, p. 2711. Montreal.

**Patton**, *Vide* Paton, and Index, p. 433.

**Paulin-Chambers Co. Ltd.**, incorp. by Man. let. pat., 11 Apr. 99, Man. Gaz. 99, p. 221. Winnipeg.

**Paxton, Tate Co. Ltd.**, incorp. by Ont. let. pat., 20 Oct. 96, Ont. Gaz. 96, p. 1186.

**Pearl Mining Co. Ltd.**, incorp. by Can. let. pat., 15 March 1900, Can. Gaz. 99-00, p. 1964. Ottawa.

**Pearson, James**, relief, C. 98, c. 123.

**Pelee Gas and Oil Co. Ltd.**, incorp. by Ont. let. pat., 4 Jan. 96, Ont. Gaz. 96, p. 54.

" **Public Hall Co. Ltd.**, incorp. by Ont. let pat., 25 Apr. 1900, Ont. Gaz. 1900, p. 609. Pelee Island.

" Ont., Townp., sale of school lands, O. 1900, c. 84. *Vide* Index, p. 434.

**Pembina**, Man., rural mun., wards, Proc. 28 June 98, Man. Gaz. 98, p. 336. *Vide* Index, p. 434.

**Pembroke**, Ont., Corporation Episcopale Catholique Romaine de Pembroke, nom ch. à, de Corporation Episcopale Catholique Romaine de Pontiac, par C. 99, c. 124. Roman Catholic Episcopal Corporation of Pembroke. *Vide* Index, p. 448.

" **Lumber Co.**, Dom. incorpn., *Vide* Index, p. 434; Ont. license, 21 Sep. 1900, Ont. Gaz. 1900, p. 1085.

" **Milling Co. Ltd.**, Dom. incorpn., *Vide* Index, p. 434; Ont. license, 12 Oct. 1900, Ont. Gaz. 1900, p. 1189.

" **Navigation Co. Ltd.**, incorp. by Can. let. pat., 14 June 97, Can. Gaz. 96-7, p. 2581. Compagnie de Navigation de Pembroke, à r. l. Pembroke, O.

" **Southern Ry. Co.**, amendts., O. 96, c. 107; subsid., O. 96, c. 48, O. 98, c. 22, C. 97, c. 4; mortgage deed deposited, notice, 18 May 99, Ont. Gaz. 99, p. 514. *Vide* Index, p. 434.

**Penberthy Injector Co.**, relief as to patents, C. 99, c. 122.

**Penetanguishene Driving and Athletic Park Co. Ltd.**, incorp. by Ont. let. pat., 18 Aug. 98, Ont. Gaz. 98, p. 889.

" **Georgian Bay Hotel Co. Ltd.**, incorp. by Ont. let. pat., 6 June 1900, Ont. Gaz. 1900, p. 712. Penetanguishene.

" **Navigation Co. Ltd.**, incorp. by Ont. let. pat., 7 Apr. 1900, Ont. Gaz. 1900, p. 555. Penetanguishene.

" **Protestant Separate School Board of.** by-laws and agreemt. conf., O. 97, c. 73.

" **Summer Hotel Co. Ltd.**, incorp. by Ont. let. pat., 19 Oct. 1900, Ont. Gaz. 1900, p. 1239. Penetanguishene.

" Ont., Town, by-law and agreemt. conf., O. 97, c. 73. *Vide* Index, p. 435.

**Peninsular Mining and Development Co. of Ontario, Ltd.**, incorp. by Ont. let. pat., 23 June 97, Ont. Gaz. 97, p. 1009.

**Penman-Littlehales Chemical Co. of Hamilton. Ltd.**, incorp. by Ont. let. pat., 24 Nov. 99, Ont. Gaz. 99, p. 1363. Hamilton.

" **Manufacturing Co. Ltd.**, Dom. incorpn., *Vide* Index, p. 435; Ont. license, 21 Nov. 1900, Ont. Gaz. 1900, p. 1375.

**Pennycuick Glass and Light Corporation of Toronto, Ltd.**, incorp. by Ont. let. pat., 8 Oct. 98, Ont. Gaz. 98, p. 1342.

**Pension Fund Society of the Dominion Bank**, name ch. to, from Guarantee and Pension Fund Society. by C. 99, c. 112. *Vide* Index, p. 214.

**People's Coal Co. Ltd.**, incorp. by Ont. let. pat., 8 Nov. 99, Ont. Gaz. 99, p. 1306. Toronto.

" **Knitting Syndicate of Toronto, Ltd.**, incorp. by Ont. let. pat., 20 Dec. 99, Ont. Gaz. 99, p. 1449. Toronto.

" **Life Insurance Co.**, head office ch. from Ottawa to Toronto, Ont. or. in council, 9 Dec. 96, Ont. Gaz. 96, p. 1558. *Vide* Index, p. 435.

**Perfection Knitting Co. of St. Catharines, Ltd.**, incorp. by Ont. let. pat., 15 Oct. 97, Ont. Gaz. 97, p. 1594.

**Permanent Mortgage and Trusts Co.**, *Vide* Central Canada Loan and Savings Co.

**Perrin Plough Co., of Smith's Falls, Ltd.**, incorp. by Ont. let. pat., 15 Oct. 97, Ont. Gaz. 97, p. 1594.

**Perth**, Ont., North, agricultural district, *Vide* O. 97, c. 11, s. 4.

" **Flax and Cordage Co. Ltd.**, incorp. by Ont. let. pat., 12 Aug. 97, Ont. Gaz. 97, p. 1168.

" **Rink Co. Ltd.**, incorp. by Ont. let. pat., 13 Sep. 99, Ont. Gaz. 99, p. 1081 ; number of directors ch., by-law, 9 Oct. 99, Ont. Gaz. 1900, p. 221. Perth.

" Ont., Town, agreemt. conf., O. 99, c. 70. *Vide* Index, p. 437.

" **Water Works Co.**, formed under R. S. O. ch. 164, notice, 30 June 97, Ont. Gaz. 97, p. 1009 ; agreemt., O. 99, c. 70.

" **Woollen Co. Ltd.**, incorp. by Ont. let. pat., 1 Dec. 97, Ont. Gaz. 97, p. 2514.

**Perthuis**, Que., Seigneurie, part. ann. à Bois, avis, 9 Déc. 98, Gaz. Off. Qué. 98, p. 2411.

**Petawawa**, Ont., *Vide* Petewawa.

**Peterborough Review Printing and Publishing Co. Ltd.**, Dom. incorpn., *Vide* Index, p. 439 ; Ont. license, 21 Nov. 1900, Ont. Gaz. 1900, p. 1434.

" Ont., Town, powers, O. 96, c. 88 ; by-law conf., O. 99, c. 71, O. 1900, c. 85 ; Nicholl's Park, O. 96, c. 88. *Vide* Index, p. 440.

" **Underwear Co. Ltd.**, incorp. by Ont. let. pat., 13 Jan. 99, Ont. Gaz. 99, p. 56. Peterborough.

**Peters, Simon**, *Vide* Simon Peters Co.

**Petewawa Lumber, Pulp and Paper Co.**, incorp. by O. 97, c. 97. Petewawa, O.

**Petit Métis**, Que., Village, incorp. par Q. 97, c. 70. Village de Petit Métis. Village of Little Metis.

**Petites Sœurs Franciscaines de Marie**, incorp. par Q. 98, c. 90. Baie St-Paul, Q.

**Petrolea**, Ont., Town, powers, O. 99, c. 72. *Vide* Index, p. 441.

**Petroleum Oil Trust, Ltd.**, imp. incorpn. ; powers, Q. 1900, c. 85.

**Pharmaceutical Association of the Province of Manitoba**, amendts., M. 1900, c. 42. *Vide* Index, p. 441.

**Pharmaceutical Publishing Co. of Toronto, Ltd.**, incorp. by Ont. let. pat., 3 Feb. 97, Ont. Gaz. 97, p. 287.

**Philipsburg Ry. and Quarry Co.**, subsid., C. 97, c. 4, C. 99, c. 7. *Vide* Index, p. 442.

**Phrenoline Medecine Co. Ltd.**, incorp. by Can. let. pat., 14 Dec. 96, Can. Gaz. 96-7, p. 1166. Ottawa.

**Physicians and Surgeons Supply Association, Ltd.**, incorp. by Ont. let. pat., 23 Nov. 1900, Ont. Gaz. 1900, p. 1371. Toronto.

**Pic Copper and Gold Mining Co. of Lake Superior, Ltd.**, incorp. by Ont. let. pat., 15 Mar. 1900, Ont. Gaz. 1900, p. 482. Toronto.

**Pick-Hardt-Renfrew Co. of Ontario, Ltd.**, incorp. by Ont. let. pat., 18 Aug. 98, Ont. Gaz. 98, p. 890.

**Pickerel River Improvement Co.**, Supp. let. pat., (limiting existence of the Co.), 21 Feb. 96, Ont. Gaz. 96, p. 241. *Vide* Index, p. 442.

**Pickford and Black Steamship Co. Ltd.**, incorp. by Can. let. pat., 27 March 1900, Can. Gaz. 99-00, p. 2065. Halifax.

**Pickle, Follin H.**, adm. as law student, Q. 97, c. 102.

**Pictou Bank**, in liquidation, notice, 7 May 98, Can. Gaz. 97-8, p. 2641. *Vide* Index, p. 443.

" N. S., railway branch, subsid., C. 1900, c. 8.

**Pigeon River Lumber Co.**, incorp. in Wisconsin ; Ont. license, 3 Oct. 1900, Ont. Gaz. 1900, p. 1285.

**Pike, D.**, *Vide* D. Pike Co. Ltd., D. Pike Manufacturing Co. Ltd.

**Pilot Mound Farmers' Institute**, formed, Govt. notice, 28 May 98, Man. Gaz. 98, p. 286.

**Pinel, Cyrus Davis**, adm. Dentist, O. 1900, c. 142.

**Pink, M. C.**, *Vide* M. C. Pink and Co. Ltd.

**Piper, N. L.**, *Vide* N. L. Piper Ry. Supply Co. Ltd.

**Pipestone Elevator and Milling Co.**, incorp. by Man. let. pat., 3 Dec. 97, Man. Gaz. 98, p. 27. Pipestone.

" **Farmers' Institute**, formed, Govt. notice, 14 Dec. 96, Man. Gaz. 96, p. 559.

" **Gold Mining Co., Ltd.**, incorp. by Ont. let. pat., 6 Aug. 96, Ont. Gaz. 96, p. 861.

**Plaisance**, Que., Par., *Vide* Cœur-très-pur-de-la-B. V. M.

**Plantaganet**, South, Ont., Townp., by-laws conf., O. 99, c. 42. *Vide* Index, p. 445.

**Plessisville**, Que., **Compagnie Electrique de Plessisville**, incorp. par let. pat. Qué., 19 Mars 1900, Gaz. Off. Qué. 1900, p. 792. Plessisville Electric Co. Plessisville.

**Plutus Gold Mining Co. of Sault Sainte Marie, Ltd.**, incorp. by Ont. let. pat., 5 Feb. 97, Ont. Gaz. 97, p. 341.

**Point Abino and Crystal Park Co. Ltd.**, incorp. by Ont. let. pat., 24 Nov. 99, Ont. Gaz. 99, p. 1363. Crystal Beach, O.

**Pointe à Gatineau**, Que., Village, arrangt., Q. 98, c. 56, s. 29. *Vide* Index, p. 447.

" **Mouillée Shooting Club, Ltd.**, incorp. by Ont. let. pat., 5 Aug. 98. Ont. Gaz. 98, p. 826.

" **aux Trembles**. Que., Hochelaga, Par., contrat, Q. 99, c. 75. *Vide* Index, p. 447.

**Polette**, Que., Townp., ér. par Proc. 28 Avril 99, Gaz. Off. Qué. 99, p. 958. *Vide* Index, p. 447.

**Ponsonby**, Que., Townp., farmers' club, Govt., notice, 14 June 1900, Que. Off. Gaz. 1900, p. 1333. *Vide* Index, p. 448.

**Pontiac**, Que., comté, Q. 99, c. 5; limites, Q. 99, c. 6; division, Q. 99, c. 8; bureau d'enregistrement, registry office, Proc. 18 Dec. 99, Gaz. Off. Qué. 99, p. 2325.

" Corporation Episcopale, *Vide* Pembroke.

" **Mining Co. of Ottawa, Ltd.**, incorp. by Ont. let. pat., 10 Dec. 98, Ont. Gaz. 98, p. 1778. Ottawa.

" **Pacific Junction Ry. Co.**, line extended. C. 96, c. 31; Ottawa by-law, O. 96, c. 87, O. 97, c. 72; subsid., C. 97, c. 4, Q. 97, c. 4, C. 99, c. 7; time extended, Q. 98, c. 8, Q. 99, c. 4, Q. 1900, c. 2, O. 1900, c. 82; bridge, C. 98, c. 112; powers, and amendts., C. 99, c. 84, C. 1900, c. 72; mortgage deed deposited, 29 Sep. 99, Can. Gaz. 99-00, p. 648. *Vide* Index, p. 448.

" **Telephone Co. Ltd.**, number of directors ch., by-law, 20 Feb. 96, Can. Gaz. 95-6, p. 1759; chief place of business ch. to Bryson, by-law, 4 Dec. 96, Can. Gaz. 96-7, p. 1336; supp. let. pat., 5 March 97, Can. Gaz. 96-7, p. 1801. *Vide* Index, p. 448.

**Pontypool**, Ont., railway from, subsid., C. 99, c. 7.

**Poole and Wilson Co. of Toronto, Ltd.**, *Vide* Wilson and Kirby Co. of Toronto, Ltd.

**Pope**, Que., Townp., mun. of the united townships of Robertson and Pope, notice, 12 Oct. 97, Que. Off. Gaz. 97, p. 2550; er. by Proc. 28 April 99, Que. Off. Gaz. 99, p. 962.

**Port Arthur, Duluth and Western Ry. Co.**, *Vide* C. 99, c. 80.

" " **Iron Co. Ltd.**, incorp. by Ont. let. pat., 4 Jan. 1900, Ont. Gaz. 1900, p. 31. Toronto.

" " Ont., Town, by-law conf., O. 96, c. 114; powers, O. 97, c. 74; powers, limits, by-law conf., O. 99, c. 73, O. 99, c. 120; powers, by-law and agreemt. conf., O. 1900, c. 86; district town, O. 97, c. 19. *Vide* Index, p. 449.

" " **Water, Light and Power Co.**, O. 96, c. 114. *Vide* Index, p. 449.

" **Carling**, Ont., Village, incorp. by O. 96, c. 89.

" **Clyde**, N.S., railway from, subsid., C. 99, c. 7.

" **Dalhousie**, Ont., Village, powers, O. 97, c. 75.

" **Dover, Brantford, Berlin and Goderich Ry. Co.**, incorp. by C. 1900, c. 73. Galt.

" **Elgin**, Ont., Village, debt, O. 97, c. 76. *Vide* Index, p. 451.

" **Hawkesbury**, N.S., railway from, subsid., C. 97, c. 4, C. 99, c. 7.

" **Hood**, N.S., railway to, subsid., C. 97, c. 4.

" **Hope Brewing and Malting Co., Ltd.**, incorp. as Ambrose-Winslow Brewing and Malting Co. of Port Hope, Ltd., *Vide* Index, p. 9; name ch. by Ont. or. in council, 22 Sep. 97, Ont. Gaz. 97, p. 1386.

" " **Preserving and Canning Co. Ltd.**, incorp. by Can. let. pat., 14 Aug. 96, Can. Gaz. 96-7, p. 395. Port Hope.

" " **Times Co.**, diss., notice, 27 July 98, Ont. Gaz. 98, p. 761.

" " Ont., Town, waterworks, O. 1900, c. 87. *Vide* Index, p. 452.

" **Perry**, Ont., Village, debt consol., O. 96, c. 90; by-law conf., O. 1900, c. 88.

**Port Stanley Electric Street Ry. Co. Ltd.**, incorp. by Ont. let. pat., 16 Sep. 99, Ont. Gaz. 99, p. 1033. St. Thomas.

" " **Elevator Co. Ltd.**, incorp. by Ont. let. pat., 21 Oct. 96, Ont. Gaz. 96, p. 1222.

**Portage-du-Fort and Bristol Branch Ry. Co.**, subsid., C. 97, c. 4, C. 99, c. 7. *Vide* Index, p. 453.

" **Mining Co. Ltd.**, incorp. by Ont. let. pat., 11 July 1900, Ont. Gaz. 1900, p. 786. Hamilton.

" **and North Western Ry. Co.**, incorp. by M. 99, c. 51; amendts., M. 99, c. 52; *Vide* M. 99, c. 24, s. 35.

" **la Prairie, General Hospital**, incorp. by M. 96, c. 21.

" " **Gold Mining, Prospecting and Developing Co. Ltd.**, incorp. by Man. let. pat., 21 Jan. 98, Man. Gaz. 98, p. 67. Portage la Prairie.

" " Man., rural mun., sale of court house, M. 96, c. 15; powers, M. 99, c. 24, s. 11; wards, Proc. 3 July 97, Man. Gaz. 97, p. 304. *Vide* Index, p. 454.

" " Man., Town, powers, M. 99, c. 24, ss. 11, 35. *Vide* Index, p. 454.

**Portland**, Que., Townp., cercle agricole, avis off. 27 Dec. 1900, Gaz. Off. Qué. 1900, p. 2225. *Vide* Index, p. 454.

**Powell Granite Co. Ltd.**, incorp. by Ont. let. pat., 15 Feb. 1900, Ont. Gaz. 1900, p. 370. Toronto.

**Power Rope and Belting Co. Ltd.**, incorp. by Can. let. pat., 23 Dec. 95, Can. Gaz. 95-6, p. 1241. St. Catharines.

**Pratt and Letchworth Co.**, incorp. in New York; Ont. license, 17 Jan. 1900, Ont. Gaz. 1900, p. 66.

" **T. H.**, *Vide* T. H. Pratt Co. Ltd.

**Préfontaine, T.**, *Vide* T. Préfontaine & Cie.

**Premier Gold Mining Co. of Ontario, Ltd.**, incorp. by Ont. let. pat., 10 Mar. 97, Ont. Gaz. 97, p. 655.

**Presbyterian Church in Canada; Board of Trustees of the Presbyterian Church in Canada**, incorp. by O. 1900, c. 135, by M. 1900, c. 72, by Q. 1900, c. 97; *ante*, powers to the Board for the Management of the Temporalities Fund, C. 97, c. 94. *Vide* Index, p. 456.

**Presbyterian Printing and Publishing Co. Ltd.**, diss., notices, 23 Mar. 96 and 24 Apr. 96, Ont. Gaz. 96, pp. 346, 493. *Vide* Index, p. 456.

" **Publishing Co. Ltd.**, incorp. by Ont. let. pat., 23 July 96, Ont. Gaz. 96, p. 713; diss., notice, Ont. Gaz. 98, p. 795.

**Prescott Electric Light Co.**, diss., notice, 19 Nov. 98, Ont. Gaz. 98, p. 1600.

" **Elevator Co. Ltd.**, supp. let. pat., 9 April 97, Can. Gaz. 96-7, p. 2069; number of directors ch., by-law, 22 Nov. 99, notice, 31 July 1900, Can. Gaz. 1900-1, p. 223; Ont. license, 14 Dec. 1900, Ont. Gaz. 1900, p. 1463. *Vide* Index, p. 456.

" **and Lake Superior Navigation Co. Ltd.**, incorp. by Can. let. pat., 8 Aug. 98, Can. Gaz. 98-9, p. 373. Prescott.

" Ont., Town, by-laws conf., O. 99, c. 74, O. 1900, c. 89. *Vide* Index, p. 457.

**Présentation, la.** *Vide* La Présentation.

**Preston Curling and Skating Rink Co. Ltd.**, incorp. by Ont. let. pat., 27 Oct. 97, Ont. Gaz. 97, p. 1961.

" **Furniture Co. Ltd.**, incorp. by Ont. let. pat., 28 June 99, Ont. Gaz. 99, p. 638. Preston.

" **Gold Mining Co. of Seine River. Ltd.**, incorp. by Ont. let. pat., 4 Nov. 96, Ont. Gaz. 96, p. 1299; head office ch. from Rat Portage to Mine Centre, by-law, 1 June 97, Ont. Gaz. 97, p. 1120; supp. let. pat., 30 Dec. 97 and 28 Dec. 98, Ont. Gaz. 98, pp. 54, 1842.

" Ont., Village er. as a Town, Proc. 26 Oct. 99, Ont. Gaz. 99, p. 1263; powers, O. 1900, c. 90; *ante*, Village, powers, O. 97, . 77. *Vide* Index, p. 457.

" Ont., Village, *Vide* Preston, Town.

**Prévost, Amable**, succ., Q. 97, c. 95.

**Price Advertising Co. of Toronto Ltd.**, *Vide* Toronto Bill Posting Co., Ltd.

**Prince Albert**, Sask., **Nisbet Academy of Prince Albert**, winding up, C. 99, c. 119. *Vide* Index, p. 458.

" **Edward Peat Fuel Co. Ltd.**, incorp. by Ont. let. pat., 18 Mar. 99, Ont. Gaz. 99, p. 357. Picton.

" **J. S.**, *Vide* J. S. Prince Co.

**Princess Gold Mining Co. of Ontario, Ltd.**, incorp. by Ont. let. pat., 21 Oct. 96, Ont. Gaz. 96, p. 1221; supp. let. pat., 12 Feb. 97, Ont. Gaz. 97, p. 341; number of directors ch., by-law, 16 Jan. 97, Ont. Gaz. 97, p. 688.

**Printers Litho Engraving Co.**, incorp. by Man. let. pat. 24 Dec. 96, Man. Gaz. 97, p. 26. Winnipeg.

**Priscilla Steam Yacht Co. of Toronto, Ltd.**, incorp. by Ont. let. pat., 7 July 97, Ont. Gaz. 97, p. 1062.

**Prismatic Glass Co. of Toronto, Ltd.** Supp. let. pat., 11 Mar. 96, Ont. Gaz. 96, p. 317. *Vide* Index, p. 459.

" **Light Co. of Ontario, Ltd.**, incorp. by Ont. let. pat., 13 Aug. 98, Ont. Gaz. 98, p. 858.

**Pritchard-Andrews Co. of Ottawa, Ltd.**, incorp. by Ont. let. pat., 12 Aug. 97, Ont. Gaz. 97, p. 1166.

**Pritchard's Harbour Copper Mining and Development Co. Ltd.**, incorp. by Ont. let. pat., 13 Sep. 99, Ont. Gaz. 99, p. 1032. Rat Portage.

**Producers' Oil, Gas and Mining Co. of Welland, Ltd.**, incorp. by Ont. let. pat., 18 Dec. 97, Ont. Gaz. 97, p. 2513.

**Promotive of Arts Association, Ltd.**, incorp. by Can. let. pat., 7 Oct. 96, Can. Gaz. 96-7, p. 714. Montreal.

**Protestant Hospital for the Insane**, Q. 99, c. 3. *Vide* Index, p. 459.

**Providence, la**, *Vide* La Providence.

**Provident Investment Co.**, *ante* Provident Investment and Mortgage Guarantee Co. of Ontario, Ltd.; name ch. by Ont. or. in council, 2 Nov. 99, Ont. Gaz. 99, p. 1262. *Vide* Index, p. 460.

" " **and Mortgage Guarantee Co. of Ontario, Ltd.**, *Vide* Provident Investment Co.

" **Trust and Investment Co.**, incorp. by Que. let. pat., 26 July 99, Que. Off. Gaz. 99, p. 1473. Montreal.

**Provincial Building and Loan Association**, (of Toronto), Man. license, notices, 21 Apr. 96, and 4 Dec. 99, Man. Gaz. 96, p. 187, 99, p. 490

" **Natural Gas and Fuel Co. of Ontario, Ltd.**, supp. let. pat., 23 Apr. 96, Can. Gaz. 95-6, p. 2049, and 6 May 98, Can. Gaz. 97-8, p. 2621. *Vide* Index, p. 461.

**Provincial Provident Institution of St. Thomas**, suspended, notice, 5 Sep. 96, Can. Gaz. 96-7, p. 576.

" **Trust and Agency Co.**, incorp. by Q. 99, c. 85. Quebec.

" " **Co. of Toronto, Ltd.**, incorp. by Ont. let. pat., 27 Oct. 97, Ont. Gaz. 97, p. 1765.

**Provision Supply Co. Ltd.**, name ch. to, from Provision Supply Co. of Montreal, Ltd., and increase of capital, by supp. let. pat., 17 Sep. 98, Can. Gaz. 98-9, p. 586. Compagnie d'approvisionnements alimentaires (Limitée). *Vide* Index, p. 461.

**Prudential Life Assurance Co. of Canada**, incorp. by C. 98, c. 113. Toronto.

**Prud'homme, Eustache**, substitution, Q. 1900, c. 114.

**Publishers Syndicate, Ltd.**, incorp. as Publishers' Syndicate of Ontario, Ltd., by Ont. let. pat., 6 May 97, Ont. Gaz. 97, p. 886; number of directors ch., by-law, notice, 5 Jan. 98, Ont. Gaz. 98, p. 103; supp. let. pat., 29 Oct. 99, Ont. Gaz. 99, p. 1257; name ch. by Ont. or. in council, 4 Nov. 99, Ont. Gaz. 99, p. 1281.

" " **of Ontario, Ltd.**, *Vide* Publishers Syndicate, Ltd.

**Pure Gold Manufacturing Co. Ltd.**, incorp. by Ont. let. pat., 16 May 98, Ont. Gaz. 98, p. 570.

# Q

**Quartz Creek Gold Mining Co. of Ontario, Ltd.**, incorp. by Ont. let. pat., 26 Apr. 99, Ont. Gaz. 99, p. 467. Toronto.

**Quebec, Association des bouchers et commerçants de lard de Québec**, incorp. par Q. 1900, c. 90. Association of Butchers and Pork Dealers of Quebec. Quebec.

" **Athletic Grounds Association**, incorp. by Que. let. pat., 4 June 97, Que. Off. Gaz. 97, p. 1507. Quebec.

**Quebec Bridge Co.**, charter revived and time extended, C. 97, c. 69; amendts. and time extended, C. 1900, c. 115; subsid., C. 99, c. 7, Q. 1900, c. 2, C. 1900, c. 8. *Vide* Index, p. 463.

" **Caisse d'Economie de Notre-Dame de Québec**, charte cont., C. 1900, c. 28, ss. 1, 4. *Vide* Index, p. 463.

" **Central Ry. Co.**, amendts. Q. 99, c. 74, Q. 1900, c. 66. *Vide* Index, p. 463.

" **Cercle Catholique de Québec**, don par, Q. 98, c. 85. *Vide* Index, p. 464.

" Cité, listes électorales, Q. 97, c. 21, Q. 99, c. 15; amendts., Q. 97, c. 59, Q. 98, c. 52, Q. 99, c. 57, Q. 1900, c. 48; compte avec le gouvernement, Q. 1900, c. 4; consentement, Q. 97, c. 78. *Vide* Index, p. 465.

" **Clothing Manufacturing Co.**, diss., notice, 20 Sep. 98, Que. Off. Gaz. 98, p. 1939.

" Cold Storage at, C. 97, c. 7, C. 98, c. 7.

" **Cold Storage and Warehouse Co.**, incorp. by Que. let. pat., 17 Feb. 96, Que. Off. Gaz. 96, p. 581. Quebec.

" **Commissaires d'Ecoles Catholiques**, pouvoirs, Q. 1900, c. 48. *Vide* Index, p. 465.

" Que., comté, consentement, Q. 97, c. 78. *Vide* Index, p. 466.

" **Harbour Commissioners**, acts consol. by C. 99, c. 34; C. 98, c. 48 and all previous acts repealed, *ibid*; agreemt. conf., C. 99, c. 35; amendts. and agreemt. conf., C. 1900, c. 116. *Vide* Index, p. 468.

" **Institut Canadien**, *Vide* Q. 97, c. 59, s. 6, et Index, p. 469.

" **and James' Bay Ry. Co.**, agreemt. conf., C. 97, c. 44. *Vide* Index, p. 469.

" **Ladies' City Mission of Quebec**, incorp. by Q. 1900, c. 105.

" **and Lake Huron Ry. Co.**, incorp. by C. 1900, c. 74. Quebec.

" " " **St. John Ry. Co.**, subsid., Q. 97, c. 4, C. 99, c. 7; amendts., and powers, Q. 1900, c. 67. *Vide* Index, p. 469.

**Quebec Mining Co.**, incorp. by Que. let. pat., 3 July 99, Que. Off. Gaz. 99, p. 1352; Ont. license, 31 Mar. 1900, Ont. Gaz. 1900, p. 569. *Ante*, *Vide* Index, p. 470. Quebec.

" **Montmorency and Charlevoix Ry. Co.**, *Vide* Quebec Railway, Light and Power Co.

" **Montreal, Ottawa and Occidental Ry.**, Q. 97, c. 2. *Vide* Index, p. 471.

" **and New Brunswick Ry. Co.**, incorp. by C. 1900, c. 75. Quebec.

" **Protestant Board of School Commissioners**, powers, Q. 1900, c. 48. *Vide* Index, p. 471.

" Province, limites, Q. 98, c. 6, C. 98, c. 3.

" **Railway, Light and Power Co.**, name ch. to, from Quebec, Montmorency and Charlevoix Ry. Co., by C. 99, c. 85; Montmorency Electric Power Co. sold to, under C. 95, c. 59, acquisition conf. by C. 99, c. 85, notice, Can. Gaz. 98-9, p. 651; mortgage deed deposited, notice, Can. Gaz. 99-00, p. 1988; *ante*, amendts. and powers, C. 97, c. 59; subsid., Q. 97, c. 4; mortgage deed deposited, notice, Can. Gaz. 97-8, p. 2940. *Vide* Index, pp. 337, 470.

" **Skating Rink**, *Vide* Q. 97, c. 59, s. 7.

" **Société des Ouvriers travaillant le bois**, autorisée par or. en conseil, 26 Mars 1900, Gaz. Off. Qué. 1900, p. 794.

" **Southern Ry. Co.**, incorp. by C. 1900, c. 76; successor to the United Counties Ry. Co. St. Hyacinthe.

" **Steamship Co.**, amendts., C. 99, c. 125. *Vide* Index, p. 474.

" **Street Ry. Co.**, diss., notices, 21 April and 5 July 99, Que. Off. Gaz. 99, pp. 895, 1326. *Vide* Index, p. 474.

" **Terminal Co.**, incorp. by Que. let. pat., 1 Oct. 1900, Que. Off. Gaz. 1900, p. 1900. Quebec.

" **Union Secourable des Cordonniers de Québec**, autorisée par or. en conseil, 18 Mai 1900, Gaz. Off. Qué. 1900, p. 1173.

" **Union des Tanneurs et Corroyeurs de Québec**, autorisée par or. en conseil, 18 Mai 1900, Gaz. Off. Qué. 1900, p. 1172.

**Queen Bee Gold Mining Co. of Ottawa, Ltd.**, incorp. by Ont. let. pat., 15 Feb. 97, Ont. Gaz. 97, p. 344.

" **City Granite Co. Ltd.**, incorp. by Ont. let. pat., 26 Aug. 98, Ont. Gaz. 98, p. 917.

" " **Oil Co. Ltd.**, incorp. by Ont. let. pat., 23 Oct. 96, Ont. Gaz. 96, p. 1221.

" " **Plate Glass and Mirror Co. Ltd.**, incorp. by Ont. let. pat., 21 Nov. 1900, Ont. Gaz. 1900, p. 1371. Toronto.

" " **Rubber Co. Ltd.**, incorp. as Maple Leaf Rubber Co. Ltd., by Ont. let. pat., 13 Apr. 99, Ont. Gaz. 99, p. 399; name ch. by Ont. or. in council, 4 May 99, Ont. Gaz. 99, p. 485. Toronto.

" " **Specialty Co. of Toronto, Ltd.**, incorp. by Ont. let. pat., 29 Aug. 98, Ont. Gaz. 98, p. 918.

" " **Storage Co. of Toronto, Ltd.**, incorp. by Ont. let. pat., 27 Oct. 98, Ont. Gaz. 98, p. 1490.

" **of the Lakes Gold Mining and Development Co. of Ontario, Ltd.**, incorp. by Ont. let. pat., 23 Mar. 97, Ont. Gaz. 97, p. 732.

" **Victoria Niagara Falls Park**, O. 96, c. 10, O. 99, c. 11, ss. 35, 36; *Vide* O. 97, c. 85, C. 1900, c. 23, s. 1, and c. 54; agreemt. conf., O. 1900, c. 15; Act. O. 1900, c. 15 in force, Proc. 27 July 1900, Ont. Gaz. 1900, p. 813. *Vide* Index, p. 475.

**Queenston Heights Bridge Co.**, incorp. by C. 96, c. 43; purchase of bridge owned by the Clifton Suspension Bridge Co., *Vide* Index, p. 105; time extended, C. 98, c. 114; agreemt., notice, 17 Sep. 98, Can. Gaz. 98-9, pp. 556, 606. Niagara Falls.

" **Quarry Co. Ltd.**, incorp. by Ont. let. pat., 17 Apr. 97, Ont. Gaz. 97, p. 858.

" **St. Catharines and Port Dalhousie Electric Ry. Co.**, incorp. by O. 1900, c. 121. St. Catharines.

**Quickcure Co. Ltd.**, incorp. by Can. let. pat., 11 Aug. 96, Can. Gaz. 95-6, p. 352. Quebec.

# R

**Railroaders' Gold Mining Co. of Ontario, Ltd.**, incorp. by Ont. let. pat., 2 Sep. 97, Ont. Gaz. 97, p. 1331.

**Railway Share, Trust and Agency Co. Ltd.**, mortgage deed to, notice, 7 Nov. 98, Can. Gaz. 98-9, p. 918, 27 Oct. 1900, Can. Gaz. 1900-1, p. 833. *Vide* Q. 1900, c. 67.

**Rainy River Development Co. Ltd.**, imp. incorpn.; Ont. license, 24 Oct. 1900, Ont. Gaz. 1900, p. 1238.

" **Gold Mining Co. Ltd.**, incorp. by Ont. let. pat., 4 Nov. 96, Ont. Gaz. 96, p. 1300.

" **Navigation Co. Ltd.**, incorp. by Can. let. pat., 18 July 99, Can. Gaz. 99-00, p. 131. Rat Portage.

" Ont., er. as a Provisional Judiciary District and detached from Thunder Bay, Proc. 21 Feb. 98, Ont. Gaz. 98, p. 229, O. 99, c. 14; highways in [illegible]ndary line, O. 1900, c. 17, s. 33; *ante*, O. 96, [illegible] 4, O. 97, c. 19, *Vide* Index, p. 478.

" railway to, subsid., C. 99, c. 7.

**Rand Gold Mining Co. of Wabigoon, Ltd.**, incorp. by Ont. let. pat., 5 May 97, Ont. Gaz. 97, p. 904.

**Randolph Gold Mining Co. Ltd.**, incorp. by Ont. let. pat., 28 Mar. 99, Ont. Gaz. 99, p. 378; head office ch. from Rat Portage to Mine Centre, by-law, 2 Sep. 99, Ont. Gaz. 99, p. 1294.

**Ranger Cycle Co. of Toronto, Ltd.**, incorp. by Ont. let. pat., 7 Apr. 97, Ont. Gaz. 97, p. 823; diss., notice, 21 July 97, Ont. Gaz. 97, p. 1066.

**Rapid City**, Man., Town, bonus by, [illegible], c. 33; lands, M. 99, c. 34; amendts., M. 1900, c. [illegible] *Vide* Index, p. 479.

**Rat Portage Brick Co. Ltd.**, incorp. by Ont. let. pat., 26 Apr. 99, Ont. Gaz. 99, p. 467. Rat Portage.

" **Citizens Telephone and Electric Co. of Rat Portage, Ltd.**, Supp. let. pat., 13 Sep. 99, Ont. Gaz. 99, p. 1030. *Vide* Index, p. 479.

**Rat Portage Cold Storage and Produce Co., Ltd.**, incorp. by Ont. let. pat., 27 July 98, Ont. Gaz. 98, p. 791; number of directors ch., by-law, 13 May 99, Ont. Gaz. 99, p. 516.

" **Gold Mining Co. Ltd.**, incorp. by Ont. let. pat., 28 Oct. 96, Ont. Gaz. 96, p. 1257.

" **Hardware Co. Ltd.**, Supp. let. pat., 11 Jan. 1900, Ont. Gaz. 1900, p. 66. *Vide* Index, p. 479.

" **Lumber Co. Ltd.**, incorp., by Ont. let. pat., 23 July 96, Ont. Gaz. 96, p. 713; supp. let. pat., 16 Mar. 1900, Ont. Gaz. 1900, p. 459.

" **Mining Exchange, Ltd.**, incorp. by Ont. let. pat., 23 Oct. 96, Ont. Gaz. 96, p. 1222.

" Ont., Town, wards, Proc. 19 Aug. 97, Ont. Gaz. 97, p. 1199; by-law conf., O. 98, c. 50; waterworks by-law conf., O. 1900, c. 91; district town, O. 97, c. 19. *Vide* Index, p. 479.

" **Waverley Hotel Co. of Rat Portage, Ltd.**, incorp. by Ont. let. pat., 14 Dec. 99, Ont. Gaz. 99, p. 1452. Rat Portage.

**Rat River**, Man., settlement, included in De Salaberry, M. 1900, c. 36, s. 1, in force, Proc. 3 Nov. 1900, Man. Gaz. 1900, p. 558.

**Rathbun Co.**, tarif, notice, 21 Sep. 1900, Que. Off. Gaz. 1900, p. 1857; Ont. license, 14 Dec. 1900, Ont. Gaz. 1900, p. 1462. *Vide* Index, p. 479.

**Rational Bicycle Seat Co. of Toronto, Ltd.**, incorp. by Ont. let. pat., 7 July 97, Ont. Gaz. 97, p. 1042.

**Rawdon**, Que., Townp., chemin fermé, road closed, avis, 17 Jan. 96, Gaz. Off. Qué. 96, p. 241. *Vide* Index, p. 479.

**Raymond, Mildred and John**, marriage settlement, O. 99, c. 121.

**Real Estate Investment Co.**, incorp. by Que. let pat., 14 June 99, Que. Off. Gaz. 99, p. 1255. Montreal.

**Record Printing Co. of Windsor, Ltd.**, incorp. by Ont. let. pat., 3 June 97, Ont. Gaz. 97, p. 962.

**Red Bluff Gold Mining Co. Ltd.**, incorp. by Can. let. pat., 20 Feb. 1900, Can. Gaz. 99-00, p. 1795. St. Hyacinthe.

**Red Deer Valley Ry. and Coal Co.**, time extended, C. 97, c. 60, C. 99, c. 86; line and time extended, and amendts., C. 1900, c. 77; cash deposit, notice, 29 Sep. 1900, Can. Gaz. 1900-1, p. 638. *Vide* Index, p. 480.

" **Mountain Ry. Co.**, mortgage deed deposited, notice, 14 Nov. 96, Can. Gaz. 96-7, p. 979. *Vide* Index, p. 480.

" **River**, Man., M. 96, c. 9. *Vide* Winnipeg City and Index, p. 480.

**Rédemptoristes**, *Vide* Congregation.

**Redmond-Greenlease Co. Ltd.**, incorp. by Can. let. pat., 8 Jan. 97, Can. Gaz. 96-7, p. 1360. Montreal.

**Reeves Pulley Manufacturing Co. Ltd.**, incorp. by Ont. let. pat., 25 Mar. 99, Ont. Gaz. 99, p. 358. Toronto.

**Reflector Publishing Co. of Clarksburg, Ltd.**, incorp. by Ont. let. pat., 7 June 99, Ont. Gaz. 99, p. 574. Clarksburg.

**Reford, Robert**, *Vide* Robert Reford and Co.

**Reform Shipping Co. Ltd.**, incorp. by Can. let. pat., 10 Nov. 99, Can. Caz. 99-00, p. 971. Yarmouth.

**Regina (Canada) Gold Mine, Ltd.**, imp. incorpn.; Ont. license, 8 Jan. 98, Ont. Gaz. 98, p. 98.

**Registry Co. of North America, Ltd.**, incorp. by Can. let. pat., 9 March 1900, Can. Gaz. 99-00, p. 1914. Toronto.

**Reid Brothers Manufacturing Co. of Toronto, Ltd.**, diss., notices, 17 Feb. and 11 Feb. 97, Ont. Gaz. 97, pp. 355, 377. *Vide* Index. p. 481.

" **and Tait Fish Co. Ltd.**, incorp. by Man. let. pat., 18 Jan. 96, Man. Gaz. 96, p. 31. Selkirk.

**Reliance Benefit Order**, registered as Friendly Society, 6 March 96, Ont. Gaz. 96, p. 295.

" **Collection Co. of Toronto, Ltd.**, incorp. by Ont. let. pat., 20 Jan. 97, Ont. Gaz. 97, p. 187.

" **Gold Mining Co. Ltd.**, incorp. by Ont. let. pat., 25 Apr. 1900, Ont. Gaz. 1900, p. 610. Windsor.

" **Loan and Savings Co. of Ontario**, Man. license, notice, 23 Jan. 97, Man. Gaz. 97, p. 49. *Vide* Index, p. 482.

" **Marine Insurance Co.**, ceased to carry on business, notice, 14 July 98, Can. Gaz. 98-9, p. 167.

**Reliance Mining and Trading Co. of Alaska**, incorp. New Jersey, 14 Oct. 97; license, 19 Feb. 1900, Can. Gaz. 99-00, p. 1857.

**Remington Standard Typewriter Co. Ltd.**, incorp. by Can. let. pat., 24 May 1900, Can. Gaz. 99-00, p. 2522; Ont. license, 10 Nov. 1900, Ont. Gaz. 1900, p. 1342. Toronto.

**Renfrew Electric Co. Ltd.**, incorp. by Ont. let. pat., 20 Dec. 99, Ont. Gaz. 99, p. 1483. Renfrew.

" **Farmers' Hedge and Wire Fence Co. Ltd.**, incorp. by Ont. let. pat., 5 Oct. 98, Ont. Gaz. 98, p. 1342.

" **Power Co. Ltd.**, incorp. by Ont. let. pat., 11 July 1900, Ont. Gaz. 1900, p. 785. Renfrew.

**Republic Consolidated Gold Mining Co.**, powers in Quebec, 21 Sep. 1900, Que. Off. Gaz. 1900, p. 1818. Montreal.

**Restigouche and Western Ry. Co.**, incorp. by N. B. 97, c. 82; powers, C. 1900, c. 78; subsid., C. 99, c. 7, C. 1900, c. 8.

**Reston Farmers' Elevator Co.**, incorp. by Man. let. pat., 8 Jan. 97, Man. Gaz. 97, p. 38. Reston, Man.

**Retail Co.**, incorp. by Man. let. pat., 14 Mar. 99, Man. Gaz. 99, p. 155. Morden.

**Reuse, Jean**, *Vide* Jean Reuse Cigar M. M. Co.

**Rex Cash Register Co. of Toronto, Ltd.**, incorp. by Ont. let. pat., 9 Sep. 97, Ont. Gaz. 97, p. 1386.

**R. H. Haycock and Son, Ltd.**, incorp. by Ont. let. pat., 21 Apr. 1900, Ont. Gaz. 1900, p. 585. Ottawa.

**Rice Lewis and Son, Ltd.**, Dom. incorpn., *Vide* Index, p. 483; Ont. license, 17 Oct. 1900, Ont. Gaz. 1900, p. 1237.

" **T. G.**, *Vide* T. G. Rice Mfg. Co. of Toronto, Ltd.

**Richard, Jean-Baptiste-Treffé**, adm. notaire, Q. 98, c. 98.

" **Simpson Co. Ltd.**, incorp. by Ont. let. pat., 17 Apr. 97, Ont. Gaz. 97, p. 858.

**Richelieu**, Que., district, Q. 97, c. 29, Q. 98, c. 19. *Vide* Index, p. 484.

" **and Lake Memphremagog Ry. Co.**, re-incorp. by C. 97, c. 61. Compagnie du chemin de fer Richelieu et Lac Memphremagog. *Vide* Index, p. 484. Ottawa.

**Richelieu and Ontario Navigation Co.**, amendts., C. 99, c. 126. *Vide* Index, p. 484.

" **River Navigation Co. of St. Johns, P. Q., Ltd.**, incorp. by Can. let. pat., 22 June 99, Can. Gaz. 99-00, p. 8. Campagnie de Navigation de la Rivière Richelieu de St-Jean, P. Q., à r. l.

**Richmond**, Que., **Compagnie d'Aqueduc de Richmond**, incorp. par let. pat. Qué., 3 Juin 98, Gaz. Off. Qué. 98, p. 1291. Richmond.

" **Industrial Co.**, diss., notice, 2 Dec. 98. Que. Off. Gaz. 98, p. 2355. *Vide* Index, p. 485.

" Que., Town, consent, *Vide* Q. 97, c. 78, and Index, p. 485.

**Riddell Manufacturing Co.**, diss., notice, Man. Gaz. 97, p. 67. *Vide* Index, p. 486.

**Rideau Lakes Navigation Co. Ltd.**, incorp. by Can. let. pat., 29 Dec. 99, Can. Gaz. 99-00, p. 1287. Kingston.

" **Lumber Co. Ltd.**, name ch. to, from McRae Trading Co. Ltd., by supp. let. pat., 11 March 97, Can. Gaz. 96-7, p. 1858. *Vide* Index, p. 374.

**Rider and Kitchener Co. Ltd.**, incorp. by Ont. let. pat., 24 Nov. 1900, Ont. Gaz. 1900, p. 1401. Lindsay.

**Ridley College**, incorp. as Bishop Ridley College of Ontario, *Vide* Index, p. 44; name ch. by Ont. or. in council, 19 Feb. 1900, Ont. Gaz. 1900, p. 401.

**Riggs, Lewis Frederick**, adm. as dental student, O. 98, c. 78.

**Rioux, Emile**, adm. avocat, Q. 1900, c. 119.

" **Dame Georges-Etienne**, indemnité, Q. 97, c. 11.

**Ripley Flax Co. Ltd.**, incorp. by Ont. let. pat., 8 Jan. 96, Ont. Gaz. 96, p. 55.

**Ripon**, Que., Townp., cercle agricole, avis off., 25 Nov. 98, Gaz. Off. Qué. 98, p. 2289. *Vide* Index, p. 487.

**Risborough**, Que., Townp., Risborough and part Marlow, mun., notice, 25 April 1900, Que. Off. Gaz. 1900, p. 998.

**Ritchie, John**, *Vide* John Ritchie Co., Ltd.

**River Range Oil Co. Ltd.**, incorp. by Ont. let. pat., 27 Jan. 97, Ont. Gaz. 97, p. 231.

**River St. Clair Ry. Bridge and Tunnel Co.**, amendts. and time extended, C. 97, c. 70, C. 1900, c. 117. *Vide* Index, p. 490.

**Riverside Canning Co. of Wallaceburg, Ltd.**, incorp. by Ont. let. pat., 5 May 1900, Ont. Gaz. 1900, p. 645. Wallaceburg.

" **Manufacturing Co., Ltd.**, exploitée par la Montmorency Cotton Mills Co., *Vide* Q. 1900, c. 60, et Index, p. 491.

" Man., new rural mun., M. 96, c. 18; limits, M. 97, c. 22; assessments, M. 99, c. 26, s. 8.

**Rivière Batiscan**, Pont sur, tarif, avis, 17 Sep. 98, Gaz. Off. Qué. 98, p. 1923. *Vide* Index, p. 31.

" **du Loup**, Que., Harbour of, Proc. 19 June 1900, Can. Gaz. 1900-1, p. 42.

" **St-Jean**, Que., Saguenay, cercle agricole, avis off., 8 Avril 97, Gaz. Off. Qué. 97, p. 957.

**R. J. Lovell Co. Ltd.**, incorp. by Can. let. pat., 15 Nov. 97, Can. Gaz. 97-8, p. 1066; supp. let. pat., 1 June 98, Can. Gaz. 97-8, p. 2791. Toronto.

**R. J. Smith Co. of Ottawa, Ltd.**, incorp. by Ont. let. pat., 15 Feb. 99, Ont. Gaz. 99, p. 310. Ottawa.

**R. M. Beal Leather Co. Ltd.**, incorp. by Ont. let. pat., 26 Oct. 99, Ont. Gaz. 99, p. 1259. Lindsay.

**R. McDougall Co. Ltd.**, incorp. by Ont. let. pat., 23 Dec. 97, Ont. Gaz. 98, p. 26.

**Robert, Adolphe** *alias* **Rodolphe**, vente par, Q. 97, c. 91.

" **Antoine**, vente à, Q. 97, c. 91.

" **Bickerdike and Co. Ltd.**, name ch. to, from Dominion Abattoir and Stock Yards Co., and re-incorp. by Q. 1900, c. 80. *Vide* Index, p. 147.

" **Crean and Co. Ltd.**, incorp. by Ont. let. pat., 24 Oct. 1900, Ont. Gaz. 1900, p. 1239. Toronto.

" **Evans Seed Co. Ltd.**, incorp. by Ont. let. pat., 24 Nov. 1900, Ont. Gaz. 1900, p. 1370. Hamilton.

" **Hay Grain Co. Ltd.**, incorp. by Ont. let. pat., 6 July 1900, Ont. Gaz. 1900, p. 766. Toronto.

**Robert, Léon**, succ., Q. 97, c. 91. *Vide* Index, p. 491.

" **McCausland Stained Glass Co. of Toronto, Ltd.**, incorp. by Ont. let. pat., 3 Mar. 97, Ont. Gaz. 97, p. 582.

" **Miller Co.**, diss., notice, 24 April 99, Que. Off. Gaz. 99, p. 923. *Vide* Index, p. 491.

" **Mitchell Co. Ltd.**, incorp. by Can. let. pat., 6 May 96, Can. Gaz. 95-6, p. 2197. Compagnie Robert Mitchell, à r. l. Montreal.

" **Reford Co. Ltd.**, incorp. by Can. let. pat., 9 June 97, Can. Gaz. 96-7, p. 2539, Compagnie Robert Reford, à r. l.; cold storage contracts, C. 1900, c. 10. Montreal.

" **Simpson Co. Ltd.**, incorp. by Ont. let. pat., 12 June 96, Ont. Gaz. 96, p. 582.

**Robertson, James**. *Vide* James Robertson Co. Ltd.

" **Taylor Manufacturing Co. Ltd.**, incorp. by Ont. let. pat., 6 June 1900, Ont. Gaz. 1900, p. 710. Galt.

" **Thomas**, Montreal, *Vide* Thomas Robertson Co., Ltd.

" " Toronto, relief as to patents, C. 99, c. 127.

" Que., Townp., mun. of the united townships of, and Pope, notice, 12 Oct. 97, Que. Off. Gaz. 97, p. 2550. *Vide* Index, p. 492.

**Roberval, Compagnie Electrique de Roberval**, formée sous S. R. Q. 4798, (Q. 95[1], c. 38); avis off. 5 Nov. 97, Gaz. Off. Qué. 97, p. 2594.

" **Compagnie de Téléphone de Roberval**, incorp. par let. pat. Qué., 22 Oct. 98, Gaz Off. Qué. 98, p. 2116. Roberval Telephone Co. Roberval.

**Robinson, G. W.**, *Vide* G. W. Robinson Co. Ltd.

**Roche Percée Coal Co. Ltd.**, incorp. by Can. let. pat., 7 July 96, Can. Gaz. 96-7, p. 112. Winnipeg.

**Rock City Tobacco Co.**, incorp. by Que. let. pat., 10 June 99, Que. Off. Gaz. 99, p. 1255. Quebec.

" **Forest Gold Mining Co. Ltd.**, incorp. by Can. let. pat., 6 Aug. 98, Can. Gaz. 98-9, p. 330. Montreal.

" **Lake Mining Co. Ltd.**, incorp. by Ont. let. pat., 18 Jan. 99, Ont. Gaz. 99, p. 57; supp. let. pat., 22 Sep. 99, Ont. Gaz. 99, p. 1210. Sault Sainte Marie.

**Rockport Navigation Co. Ltd.**, incorp. by Ont. let. pat., 25 July 1900, Ont. Gaz. 1900, p. 812. Rockport.

**Rockwood**, Man., rural mun., assessment rolls conf., M. 98, c. 33, s. 13; powers, M. 99, c. 24, s. 33; sale of lands, M. 1900, c. 35, s. 8; wards, Proc. 1 June 1900, Man. Gaz. 1900, p. 299. *Vide* Index, p. 493.

**Rogers Coal Co. Ltd.**, incorp. as Murton Coal Co. Ltd., by Ont. let. pat., 18 Sep. 96, Ont. Gaz. 96, p. 1078; name ch. by Ont. or. in council, 26 July 98, Ont. Gaz. 98, p. 757.

" **Elias**, *Vide* Elias Rogers Co. Ltd.

**Roland Farmers' Elevator Co. Ltd.**, incorp. by Man. let. pat., 31 May 98, Man. Gaz. 98, p. 299. Roland, Man.

**Rolla L. Crain Co. Ltd.**, incorp. by Ont. let. pat., 23 Feb. 1900, Ont. Gaz. 1900, p. 404. Ottawa.

**Romaine Automatic Agricultural Machine Co. Ltd** incorp. by Can. let. pat., 19 July 97, Can. Gaz. 97-8, p .94. Compagnie de Machines Agricoles Automatiqu' Romaine, à r. l. *Vide Erratum*, Can. Gaz. 97-8, p. 25[illegible]. Montreal.

**Rondeau Provincial Park**, regulations, Ont. or. in council, 6 Oct. 96 and 15 Sep. 97, Ont. Gaz. 96, p. 1259, 97, p. 1387; O. 97, c. 6. *Vide* Index, p. 494.

**Roofers' Supply Co. Ltd.**, incorp. by Ont. let. pat., 7 Feb. 99, Ont. Gaz. 99, p. 186; number of directors ch., by-law, 26 Feb. 1900, Ont. Gaz. 1900, p. 577. Toronto.

**Rose, Finlay Co. of St. Thomas, Ltd.**, incorp. by Ont. let. pat., 29 Mar. 98, Ont. Gaz. 98, p. 458.

" **G. M.**, *Vide* G. M. Rose and Sons Co. Ltd.

**Rosebank Farmers' Elevator Co. Ltd.**, incorp. by Man. let. pat., 31 May 99, Man. Gaz. 99, p. 275. Rosebank.

**Rosedale Golf Association, Ltd.**, incorp. by Ont. let. pat., 23 Feb. 1900, Ont. Gaz. 1900, p. 403. Toronto.

" Man., rural mun., assessment rolls conf., M. 98, c. 33, s. 13. *Vide* Index, p. 494.

**Rosemary, L. and S.**, *Vide* L. and S. Rosemary Co. Ltd.

**Ross, A. W.**, *Vide* A. W. Ross Co. of Toronto, Ltd.

" **Building Co. of Caledonia, Ltd.**, incorp. by Ont. let. pat., 29 Jan. 98, Ont. Gaz. 98, p. 170.

**Round Lake Fishing and Hunting Co. Ltd.**, incorp. by Ont. let. pat., 20 Feb. 96, Ont. Gaz. 96, p. 241.

**Roxton Novelty Chair Co.**, incorp. by Que. let. pat., 28 July 99, Que. Off. Gaz. 99, p. 1480 ; supp. let. pat., 23 April 1900, Que. Off. Gaz. 1900, p. 1165. Roxton Falls, Q.

**Roy, Joseph-Arthur**, adm. médecin, Q. 98, c. 107.

**Royal Arcanum**, *Vide* Supreme Council.

" **Bank of Canada**, name ch. to, from Merchants Bank of Halifax, by C. 1900, cc. 103, 104 ; *Vide* C. 1900, c. 26, s. 4 ; *ante*, increase of capital, by-laws, notice, 9 Feb. 98, Can. Gaz. 97-8, p. 1777, 14 Feb. 1900, Can. Gaz. 99-00, p. 1823. *Vide* Index, p. 324.

" **Benefit Association**, formed under or. in council, 12 Dec. 1900, Que. Off. Gaz. 1900, p. 2151. Montreal.

" **Canadian Life Assurance Co.** : *ante*, Life Assurance Co. of Manitoba, *Vide* Index, p. 291 ; name ch. by Man. or. in council, Man. Gaz. 96, p. 59.

" **College of Dental Surgeons of Ontario**, by-la., 24 Apr. 96, Ont. Gaz. 96, p. 554. *Vide* Index, p. 4[illegible].

" **Electric Co.**, charter consol. and re-incorp. by Q. 98, c. 66 ; increase of capital, by-law, 26 Sep. 99, Que. Off. Gaz. 1900, p. 413. Compagnie Royale d'électricité. *Vide* Index, p. 496. Montreal.

" **Institution for the Advancement of Learning**, act repealed and powers, Q. 1900, c. 100. *Vide* Index, p. 496.

" **Lead Co.**, incorp. by Que. let. pat., 19 Dec. 96, Que. Off. Gaz. 96, p. 2818. Montreal.

" **Marine Insurance Co.**, incorp. by C. 1900, c. 118. Montreal.

" **Paper Mills Co.**, amendts., Q. 98, c. 77. *Vide* Index, p. 497.

" **Trust Co.**, amendts. and powers, Q. 1900, c. 76. *Vide* Index, p. 497.

" **Victoria Life Insurance Co.**, incorp. by C. 97, c. 81, Compagnie d'assurances sur la vie La Royale Victoria ; license, notice, 11 Aug. 97, Can. Gaz. 97-8, p. 810 ; Ont. license, notice, 22 Dec. 97, Ont. Gaz. 97, p. 2516 ; Man. license, notice, 12 Oct. 98, Man. Gaz. 98, p. 484. Montreal.

**Rubies Fruit Co. Ltd.**, incorp. by Man. let. pat., 17 Mar. 97, Man. Gaz. 97, p. 124. Winnipeg.

**Rupert's Land, Church Missionary Society.** *Vide* Finance Committee.

**Rupert Mining Co. of Ontario, Ltd.**, incorp. by Ont. let. pat., 5 Feb. 97, Ont. Gaz. 97, p. 342.

**Russel and District Stock Improvement Co. Ltd.**, incorp. by Ont. let. pat., 15 June 99, Ont. Gaz. 99, p. 605. Rockland.

**Russell Co. Ltd.**, Dom. incorpn., *Vide* Index, p. 497; Ont. license, 30 Nov. 1900, Ont. Gaz. 1900, p. 1409.

" **Dundas and Grenville Counties Ry. Co.**, incorp. by C. 99, c. 87. Winchester, O.

" **Grain Shocker Co. of Hamilton, Ltd.**, incorp. by Ont. let. pat., 8 Nov. 99, Ont. Gaz. 99, p. 1306. Hamilton.

" **Lewis B.**, relief, M. 1900, c. 71.

**Rutherford, William**, *Vide* William Rutherford and Sons Co.

**Rutland and Noyan Ry. Co.**, incorp. by C. 99, c. 88. St. Thomas, Q.

**Ryan, William**, *Vide* William Ryan Co. of Toronto, Ltd.

**Ryckman, S. S.**, *Vide* S. S. Ryckman Medecine Co., Ltd.

# S

**Sable River**, N. S., railway to, subsid., C. 1900, c. 8.

" **and Spanish Boom and Slide Co. of Algoma, Ltd.**, Supp. let. pat., 3 June 97, Ont. Gaz. 97, p. 981. *Vide* Index, p. 499.

**Sacré-Cœur de Jésus de Montréal**; Syndics de la Paroisse du Sacré-Cœur de Jésus de Montréal, pouvoirs, Q. 1900, c. 93. *Vide* Index, p. 499.

**Sadler, Dundas and Flavelle Milling Co. Ltd.**, *Vide* Flavelle Milling Co. Ltd.

**Safe Deposit Cos.**, in Quebec, *Vide* Q. 97, c. 76.

**Safety Barb Wire Co. Ltd.**, diss., notice, 1 May 96, Ont. Gaz. 96, p. 448. *Vide* Index, p. 499.

" **Bottle and Ink Co. Ltd.**, incorp. by Ont. let. pat., 27 Oct. 98, Ont. Gaz. 98, p. 1490.

**Saguenay**, Que., comté, limites, &c., Q. 99, cc. 5, 6. *Vide* Index, p. 500.

**Sailor Consolidated Mining and Milling Co. of Camp McKinley, Ltd.**, incorp. in B. C.; Ont. license, 6 May 99, Ont. Gaz. 99, p. 505.

**Salaberry de Valleyfield**, Que., Ville, Town, limites ch., règlement, 13 Avril 98, Gaz. Off. Qué. 98, p. 1050; amendts., Q. 98, c. 59; règl ment conf., Q. 99, c. 69. *Vide* Index, p. 500.

**Salada Tea Co. Ltd.**, incorp. by Ont. let. pat., 1 Aug. 1900, Ont. Gaz. 1900, p. 854. Toronto.

**Salisbury and Harvey Ry. Co.**, powers, C. 1900, c. 80. *Vide* Index, p. 500.

**Saltfleet**, Ont., Townp., by-law conf., O. 98, c. 68. *Vide* Index, p. 501.

**Sanders, Soule and Casselman Co. Ltd.**, incorp. by Ont. let. pat., 12 May 97, Ont. Gaz. 97, p. 923.

**Sandwich, Windsor and Amherstburg Ry. Co.**, powers and time extended, O. 98, c. 62; mortgage deed deposited, notice, 2 Dec. 98, Ont. Gaz. 98, p. 1725. *Vide* Index, p. 501.

**Sanford Ear-Drum Co. of Toronto, Ltd.**, incorp. by Ont. let. pat., 5 Oct 98, Ont. Gaz. 98, p. 1342.

**Sanitary Dairy Co. of London, Ltd.**, incorp. by Ont. let. pat., 16 Nov. 1900, Ont. Gaz. 1900, p. 1373. London.

**Sao Paulo Railway, Light and Power Co. Ltd.**, *Vide* Sao Paulo Tramway, Light and Power Co. Ltd.

" **Tramway, Light and Power Co. Ltd.**, incorp. as Sao Paulo Ry., Light and Power Co. Ltd., by Ont. let. pat., 7 Apr. 99, Ont. Gaz. 99, p. 529; name ch. by Ont. or. in council, 13 Dec. 99, Ont. Gaz. 99, p. 1425. Toronto.

**Sarnia, Central Electric Street Ry. Co. of Sarnia, Ltd.**, incorp. by Ont. let. pat., 9 June 1900, Ont. Gaz. 1900, p. 713. Sarnia.

" **Gas and Electric Light Co. Ltd.**, Supp. let. pat., 23 Feb. 1900, Ont. Gaz. 1900, p. 401. *Vide* Index, p. 502. Not "Ltd." in charter.

" **Ranching Co. Ltd.**, incorp. by Can. let. pat., 27 June 98, Can. Gaz. 98-9, p. 11. Sarnia.

**Sarnia, Saint Andrew's Skating Rink of Sarnia, Ltd.**, incorp. by Ont. let. pat., 16 Dec. 96, Ont. Gaz. 96, p. 1637.

" **Salt Co. Ltd.**, Supp. let. pat., 17 Nov. 98, Ont. Gaz. 98, p. 1593. *Vide* O. 99, c. 76, and Index, p. 503.

" Ont., Town, Thistle street, O. 96, c. 92; part of Townp. of Sarnia ann. to, Proc. 4 May 98, Ont. Gaz. 98, p. 532; agreemt. and by-law conf., O. 98, c. 52; powers, O. 99, c. 75; by-laws conf., O. 99, c. 76. *Vide* Index, p. 503.

" Ont., Townp., part ann. to Town of Sarnia, Proc. 4 May 98, Ont. Gaz. 98, p. 532.

**Saskatchewan Railway and Mining Co.**, charter revived and amended, C. 98, c. 85; amendts., C. 99, c. 89. *Vide* Index, p. 503.

" **and Western Ry. Co.**, amendts., and time extended, M. 96, c. 38; bonus to, M. 99, c. 33; mortgage deed deposited, notice, 1 May 99, Man. Gaz. 99, p. 238. *Vide* Index, p. 504.

**Sauble Falls Ranch and Lumber Co. Ltd.**, incorp. by Ont. let. pat., 14 Feb. 98, Ont. Gaz. 98, p. 197.

**Saugeen Electric Light and Power Co. of Ontario, Ltd.**, incorp. by Ont. let. pat., 15 Jan. 98, Ont. Gaz. 98, p. 142.

**Sault au Recollet**, Que., Par., *Vide* La Visitation.

" **Ste. Marie and Hudson's Bay Ry. Co.**, *Vide* Ontario, Hudson's Bay and Western Railways Co.

" " **Lake Superior Power Co.**, number of directors ch., by-law, 20 Sep. 98, Ont. Gaz. 98, p. 1251; agreemt. conf., O. 99, c. 77; aid to, O. 1900, c. 30; *Vide id.*, s. 16, and Index, p. 504.

" " **Pulp and Paper Co.**, agreemts. conf., O. 99, c. 77; aid to, O. 1900, c. 30; *Vide id.*, s. 16, and Index, p. 505.

" " **Skating Rink and Athletic Co. Ltd.**, incorp. by Ont. let. pat., 16 Nov. 1900, Ont. Gaz. 1900, p. 1370. St. Ste. Marie.

" " **Tagona Water and Light Co.**, agreemt. conf., O. 99, c. 77. *Vide* Index, p. 505.

**Sault Ste. Marie**, Ont., Town, wards, Proc. 26 Mar. 96, Ont. Gaz. 96, p. 338; District town, O. 97, c. 19; railway from, subsid., C. 99, c. 7; agreemts. conf., O. 99, c. 77. *Vide* Index, p. 505.

" " **Tug Co. Ltd.**, incorp. by Ont. let. pat., 25 Mar. 96, Ont. Gaz. 96, p. 358.

**Saw Bill Lake Gold Mining Co. Ltd.**, incorp. by Ont. let. pat., 26 May 96, Ont. Gaz. 96, p. 530; supp. let. pat., 14 May 97, Ont. Gaz. 97, p. 942.

" **Reef Syndicate, Ltd.**, incorp. by Ont. let. pat., 9 May 1900, Ont. Gaz. 1900, p. 628. Toronto.

**Sawyer, E. L.**, *Vide* E. L. Sawyer and Co. Ltd.

" **and Massey Co. Ltd.**, supp. let. pat., 12 June 96, Can. Gaz. 95-6, p. 2526; Ont. license, 21 Dec. 1900, Ont. Gaz. 1900, p. 1488. *Vide* Index, p. 505.

**Sawyerville**, Que., **Canadian Telephone Co.**, incorp. by Que. let. pat. 24 Aug. 96, Que. Off. Gaz. 96, p. 1980. Compagnie Canadienne de Téléphone. Sawyerville, Q.

**S. B. Chandler Dental Depot, Ltd.**, incorp. by Ont. let. pat., 24 Nov. 98, Ont. Gaz. 98, p. 1650. Toronto.

**Scantlebury Wall Paper Co. Ltd.**, incorp. by Man. let. pat., 3 Nov. 1900, Man. Gaz. 1900, p. 586. Winnipeg.

**Schloman Manufacturing Co.**, *Vide* Empire Manufacturing Co.

**Schofield Woollen Co. Ltd.**, incorp. by Ont. let. pat., 9 Sep. 96, Ont. Gaz. 96, p. 985.

**Scholey Brothers, Ltd.**, incorp. by Ont. let. pat., 17 Jan. 1900, Ont. Gaz. 1900, p. 66. Toronto.

**Schomberg and Aurora Ry. Co.**, incorp. by C. 96, c. 34; subsid., C. 97, c. 4, C. 1900, c. 8; line extended, C. 1900, c. 81. Toronto.

**School Commissioners** (or **Trustees**) **for the Municipality of**..... in the county (or in the counties) of..., Q. 99, c. 28, s. 141.

**Schram Water Guard Co. of Toronto, Ltd.**, incorp. by Ont. let. pat., 15 Jan. 97, Ont. Gaz. 97, p. 186.

**Schultz Brothers Co. Ltd.**, incorp. by Can. let. pat., 13 July 97, Can. Gaz. 97-8, p. 146; Ont. licence, 21 Nov. 1900, Ont. Gaz. 1900, p. 1375. Brantford, O.

**Sclater Asbestos Manufacturing Co.**, diss., notice, 19 April 99, Que. Off. Gaz. 99, p. 883.

**Scotia Steamship Co. Ltd.**, incorp. by Can. let. pat., 27 Sep. 97, Can. Gaz. 97-8, p. 653. Halifax.

**Scotstown Mills Co.**, incorp. by Que. let. pat., 26 Feb. 1900, Que. Off. Gaz. 1900, p. 678; tariff, notice, 12 Sep. 1900, Que. Off. Gaz. 1900, p. 1762. Sherbrooke.

**Scott and Hudson Building Co. Ltd.**, incorp. by Ont. let. pat., 13 Apr. 99, Ont. Gaz. 99, p. 397. Rat Portage.

" **J. C.**, *Vide* J. C. Scott Co. Ltd.

" **John R.**, *Vide* John R. Scott Co. Ltd.

" **and Macmillan Co. Ltd.**, incorp. by Ont. let. pat., 26 Aug. 96, Ont. Gaz. 96, p. 897; diss., notice, Ont. Gaz. 97, p. 1013.

" **Mutual Fire Insurance Co.**, diss., notice, 28 June 1900, Ont. Gaz. 1900, p. 774.

**Scotten Tobacco Co. of Ontario, Ltd.**, incorp. by Ont. let. pat., 18 Jan. 99, Ont. Gaz. 99, p. 57. Windsor.

**Scottish Colonial Brokerage Co. of Toronto, Ltd.**, incorp. by Ont. let. pat., 17 Jan. 98, Ont. Gaz. 98, p. 141.

" **Union and National Insurance Co. of Edinburg, Scotland**, powers in Quebec, notice, 25 Sep. 98, Que. Off. Gaz. 99, p. 1779. Montreal.

**Scramble Gold Mining Co. of Ontario, Ltd.**, incorp. by Ont. let.pat., 7 Apr. 97, Ont. Gaz. 97, p. 797.

**Scribner Organ and Manufacturing Co. of London, Ltd.**, incorp. by Ont. let. pat., 24 Apr. 96, Ont. Gaz. 96, p. 438.

**S. C. Wells and Co.**, incorp. in N. Y.; Ont. license, 7 Dec. 1900, Ont. Gaz. 1900, p. 1460.

**Seaforth**, Ont., Town, powers, O. 99, c. 78. *Vide* Index, p. 507.

**Security Gold Mining and Development Co. of Ontario, Ltd.**, incorp. by Ont. let. pat., 1 Mar. 97, Ont. Gaz. 97, p. 506; number of directors ch., by-law, notice, 10 Mar. 98, Ont. Gaz. 98, p. 360.

" **Loan Co.**, incorp. by Man. let. pat., 18 May 98, Man. Gaz. 98, p. 277. Winnipeg.

**Séguin, Lalime & Cie**, incorp. par let. pat. Qué., 9 Mars 96, Gaz. Off. Qué. 96, p. 765. St-Hyacinthe.

**Seifert, G.**, *Vide* G. Seifert & Sons.

**Seine Manitou Gold Mining Co. Ltd.**, incorp. by Ont. let. pat., 9 Sep. 96, Ont. Gaz. 96, p. 985.

" **River, Foley and Fort Frances Telegraph and Telephone Co. of Ontario**, incorp. by O. 97, c. 98. Toronto.

" " **Mining and Development Co. Ltd.**, incorp. as Lake Harold Gold Mines Co. Ltd., by Ont. let. pat., 12 June 96, Ont. Gaz. 96, p. 582; name ch. by Ont. or. in council, 2 Dec. 96, Ont. Gaz. 96, p. 1489.

**Select Knights of Canada**, *Vide* Supreme Legion.

**Selkirk Electric Ry. Co.**, incorp. by M. 1900, c. 74. Selkirk.

" **Publishing Co.**, incorp. by Man. let. pat., 18 Mar. 97, Man. Gaz. 97, p. 128. Selkirk.

" Man., Town, special survey approved by Man. or. in council, 18 Apr. 96, Man. Gaz. 96, p. 178; powers, M. 99, c. 39. *Vide* Index, p. 509.

" **Trading Co. Ltd.**, incorp. by Man. let. pat., 27 June 96, Man. Gaz. 96, p. 319; diss., notice, 2 Apr. 1900, Man. Gaz. 1900, p. 187. Selkirk.

" **Transportation and Cold Storage Co. Ltd.**, incorp. by Can. let. pat., 14 Aug. 96, Can. Gaz. 96-7, p. 395; chief place of business ch. to Winnipeg, by-law, 24 April 99, Can. Gaz. 98-9, p. 2180. Selkirk, Man.

**Seneca Gold, Copper and Nickel Mining Co. Ltd.**, incorp. by Ont. let. pat., 31 Aug. 98, Ont. Gaz. 98, p. 978.

**Sentinel-Consolidated Gold Mining Co. of Ontario, Ltd.**, incorp. by Ont. let. pat., 29 Apr. 98, Ont. Gaz. 98, p. 529.

" **Review Co. of Woodstock, Ltd.**, incorp. by Ont. let. pat., 16 June 1900, Ont. Gaz. 1900, p. 727. Woodstock.

**Serpent River Improvement Co.**, term of existence, by Ont. supp. let. pat., 27 Jan. 97, Ont. Gaz. 97, p. 288. *Vide* Index, p. 509.

**Servis Railroad Tie Plate Co. of Canada, Ltd.**, relief as to patents, C. 1900, c. 121.

**Seymour Meter Co. Ltd.**, incorp. by Ont. let. pat., 6 May 99, Ont. Gaz. 99, p. 506. Toronto.

**S. F. McKinnon and Co. Ltd.**, incorp. by Ont. let. pat., 18 Jan. 99, Ont. Gaz. 99, p. 26. Toronto.

**Shallow Lake Portland Cement Co. Ltd.**, incorp. by Ont. let. pat., 18 Dec. 99, Ont. Gaz. 99, p. 1452. Owen Sound.

" **Woodwork Manufacturing Co. Ltd.**, incorp. by Ont. let. pat., 15 Oct. 97, Ont. Gaz. 97, p. 1594; diss., notice, 4 Sep. 1900, Ont. Gaz. 1900, p. 974.

**Shantz, Jacob Y.**, *Vide* Jacob Y. Shantz and Son Co. Ltd.

**Shawinigan Carbide Co. Ltd.**, incorp. by Ont. let. pat., 4 Jan. 1900, Ont. Gaz. 1900, p. 269. Toronto.

" **Electric Light Co.**, formed under S. R. Q. 4794, notice, 15 Oct. 1900, Que. Off. Gaz. 1900, p. 1925. Shawinigan Falls, Q.

" **Falls Hotel Co.**, incorp. by Que. let. pat., 19 March 1900, Que. Off. Gaz. 1900, p. 794. Shawinigan Falls, Q.

" **Falls, St. Maurice Water Supply Co.**, formed under S. R. Q. 4794, notice, 15 Oct. 1900, Que. Off. Gaz. 1900, p. 1925. Shawinigan Falls.

" Que., Townp., Q. 97, c. 20. *Vide* Index, p. 510, Shawenegan.

" **Water and Power Co.**, incorp. by Q. 98, c.70; amendts., Q. 99, c. 80. Montreal.

**Sheba Gold Mining and Development Co. of Ontario, Ltd.**, incorp. by Ont. let. pat., 23 Dec. 97, Ont. Gaz. 98, p. 26.

**Shebandowan Mining Co.**, *Vide* Frue Shebandowan Gold Mining Co. Ltd.

**Shedden Forwarding Co. Ltd.**, incorp. by Can. let. pat., 27 March 99, Can. Gaz. 98-9, p. 1890; Ont. license, 21 Nov. 1900, Ont. Gaz. 1900, p. 1376. Montreal.

**Shediac**, N.B., railway from, subsid., C. 1900, c. 8.

**Sheffield**, Ont., Townp., debt consol., O. 1900, c. 95.

**Shelburne Flax Co. Ltd.**, incorp. by Ont. let. pat., 26 June 96, Ont. Gaz. 96, p. 597.

" N.S., railway to, subsid., C. 97, c. 4, C. 99, c. 7.

**Shemogue**, N.B., railway to, subsid., C. 1900, c. 8.

**Shenley**, Que., Townp.; mun. de Shenley, Dorset, Jersey et Marlow, limites ch., avis, 7 Sep. 97, Gaz. Off. Qué. 97, p. 2104, Proc. 27 April 1900, Que. Off. 1900, p. 1035. *Vide* Index, p. 511.

**Shepard and Morse Lumber Co.**, incorp. in Maine; Ont. license, 7 Dec. 1900, Ont. Gaz. 1900, p. 1459.

**Sheppard Lumber Co. Ltd.**, incorp. by Ont. let. pat., 4 Jan. 99, Ont. Gaz. 99, p. 27. Orillia.

**Sherbrooke Cigar Co.**, incorp. by Que. let. pat., 31 March 98, Que. Off. Gaz. 98, p. 849. Sherbrooke.

" Que., City, cité, amendts., Q. 99, c. 62, Q. 1900, c. 51. *Vide* Index, p. 511.

" **People's Telephone Co.**, name ch. to, from Sherbrooke Telephone Association, by supp. let. pat., 27 July 96, Que. Off. Gaz. 96, p. 1892; *Vide Erratum, id.* p. 2067; powers, Q. 1900, c. 84. *Vide* Index, p. 513.

" **Société Union St-Joseph des Artisans de**, *Vide post*, Union St-Joseph de Sherbrooke.

" **Telephone Association**, *Vide ante*, People's Telephone Co.

" **Union Saint-Joseph de Sherbrooke**, nom ch. à, de Société Union St-Joseph des Artisans de, et charte consol., Q. 97, c. 88. *Vide* Index, p. 513.

**Ship Africa Co. Ltd.**, incorp. by Can. let. pat., 16 May 98, Can. Gaz. 97-8, p. 2685. Hantsport, N. S.

" **Austria Co. Ltd.**, incorp. by Can. let. pat., 16 May 98, Can. Gaz. 97-8, p. 2685. Hantsport, N. S.

" **Avon Co. Ltd.**, incorp. by Can. let. pat., 16 May 98, Can. Gaz. 97-8, p. 2686. Hantsport, N. S.

" **Bristol Co. Ltd.**, incorp. by Can. let. pat., 16 May 98, Can. Gaz. 97-8, p. 2685. Hantsport, N. S.

" **British America Co. Ltd.**, incorp. by Can. let. pat., 17 June 98, Can. Gaz. 97-8, p. 2922. Hantsport, N. S.

" **Canada Co. Ltd.**, incorp. by Can. let. pat., 1 May 99, Can. Gaz. 98-9, p. 2155. Wolfville, N. S.

" **Hamburg Co. Ltd.**, incorp. by Can. let. pat., 16 May 98, Can. Gaz. 97-8, p. 2685. Hantsport, N. S.

**Ship Harvest Queen Co. Ltd.**, incorp. by Can. let. pat., 1 May 99, Can. Gaz. 98-9, p. 2155. Wolfville, N. S.

" **Kambira Co. Ltd.**, incorp. by Can. let. pat., 13 Jan. 99, Can. Gaz. 98-9, p. 1342. Wolfville, N. S.

" **King's County Co. Ltd.**, incorp. by Can. let. pat., 14 Jan. 99, Can. Gaz. 98-9, p. 1399. Wolfville, N. S.

" **Ontario Co. Ltd.**, incorp. by Can. let. pat., 16 May 98, Can. Gaz. 97-8, p. 2685. Hantsport, N. S.

" **Persia Co. Ltd.**, incorp. by Can. let. pat., 16 May 98, Can. Gaz. 97-8, p. 2686. Hantsport, N. S.

" **Plymouth Co. Ltd.**, incorp. by Can. let. pat., 16 May 98, Can. Gaz. 97-8, p. 2686. Hantsport, N. S.

" **Swansea Co. Ltd.**, incorp. by Can. let. pat., 16 May 98, Can. Gaz. 97-8, p. 2685. Hantsport, N. S.

**Shipbuilding, Dry Dock and Wrecking Co. of Collingwood, Ltd.**, *Vide* Collingwood Shipbuilding Co. Ltd.

**Ships Manufacturing Co. Ltd.** incorp. by Ont. let. pat., 12 July 99, Ont. Gaz. 99, p. 702; number of directors ch., by-law, notice, 28 Dec. 99, Ont. Gaz. 1900, p. 446. Toronto.

**Shipton Electric Light and Power Co.**, diss., order, 14 March 1900, Can. Gaz. 99-00, p. 2086, Que. Off. Gaz. 1900, p. 813; *Vide id.*, p. 1001.

" Que., Townp., limits ch., Proc. 27 Jan. 99, Que. Off. Gaz. 99, p. 335. *Vide* Index, p. 514.

**Shipway Ash and Garbage Box Co. Ltd.**, incorp. by Ont. let. pat., 15 July 96, Ont. Gaz. 96, p. 649.

" **Iron, Bell and Wire Manufacturing Co. Ltd.**, incorp. by Ont. let. pat., 12 Aug. 99, Ont. Gaz. 99, p. 961. Toronto.

**Shoal Lake and Seine River Mining Co. Ltd.**, incorp. by Ont. let. pat., 7 Apr. 97, Ont. Gaz. 97, p. 798; head office ch. from Seine City to Fort William, by-law, 10 Aug. 1900, Ont. Gaz. 1900, p. 842.

**Shultz Brothers**, *Vide* Schultz.

**Shuniah**, Ont., Mun., assessments and sales conf., O. 1900, c. 94. *Vide* Index, p. 515.

**Shuttleworth, E. B.**, *Vide* E. B. Shuttleworth Chemical Co. Ltd.

**Sieling Furniture Co. of Ontario, Ltd.**, incorp. by Ont. let. pat., 24 June 98, Ont. Gaz. 98, p. 675; supp. let. pat., 16 June 1900, Ont. Gaz. 1900, p. 787.

**Signal Towing and Rafting Co. of Wiarton, Ltd.**, incorp. by Ont. let. pat., 26 Apr. 99, Ont. Gaz. 99, p. 468. Wiarton.

**Silica Barytic Stone Co. of Ontario, Ltd.**, incorp. as Guelich Silica Barytic Stone Co. of Ontario, Ltd., *Vide* Index, p. 214; name ch. by Ont. or. in council, 26 May 96, Ont. Gaz. 96, p. 530.

**Sillery Nurseries**, incorp. by Que. let. pat., 28 May 96, Que. Off. Gaz. 96, p. 1388. St. Colomban de Sillery.

**Silver Creek**, Man., rural mun., assessment rolls conf., M. 98, c. 33, s. 13. *Vide* Index, p. 516.

" **Islet Consolidated Mining and Lands Co.**, *Vide* Nepigon Mining Lands Co.

**Simcoe**, Ont., County, powers, O. 98, c. 53. *Vide* Index, p. 517.

" **Loan and Savings Co.**, powers by Ont. or. in council, 31 May 99, Ont. Gaz. 99, p. 607.

" **Peat Fuel Co. Ltd.**, incorp. by Ont. let. pat., 16 Mar. 99, Ont. Gaz. 99, p. 330. Barrie.

" **Rink Co. Ltd.**, incorp. by Ont. let. pat., 26 Aug. 96, Ont. Gaz. 96, p. 897.

" Ont., Town, debt consol., O. 99, c. 79; limits ch., Proc. 2 May 1900, Ont. Gaz. 1900, p. 631. *Vide* Index, p. 517.

**Simon Peters Co.**, incorp. by Que. let. pat., 19 March 1900, Que. Off. Gaz. 1900, p. 786. Quebec.

**Simpson Co. Ltd.**, Dom. incorpn., *Vide* Index, p. 517; Ont. licence, 24 Nov. 1900, Ont. Gaz. 1900, p. 1404.

" **Hall, Miller and Co. Ltd.**, incorp. by Ont. let. pat., 14 Dec. 1900, Ont. Gaz. 1900, p. 1456. Toronto.

" **J. Cradock**, *Vide* J. Cradock Simpson, &c.

" **Richard**, *Vide* Richard Simpson Co. Ltd.

" **Robert**, *Vide* Robert Simpson Co. Ltd.

**Singer Manufacturing Co.**, incorp. in New Jersey; Ont. license, 8 Oct. 1900, Ont. Gaz. 1900, p. 1085.

**Sirdar Gold Mining Co. Ltd.**, incorp. by Ont. let. pat., 8 June 99, Ont. Gaz. 99, p. 637. Toronto.

**Sisters of Our Lady of Loretto for the Diocese of Toronto**, *Vide* Loretto Ladies' Colleges and Schools.

" **of St. Joseph for the Diocese of Toronto in Upper Canada**, amendts. and powers, O. 98, c. 76. *Vide* Index, p. 518.

**S. J. Wilson Lumber Co. of Toronto, Ltd.**, incorp. by Ont. let. pat., 18 Dec. 97, Ont. Gaz. 98, p. 26.

**Skinner Co. Ltd.**, incorp. by Ont. let. pat., 17 Aug. 98, Ont. Gaz. 98, p. 890.

**Slater Shoe Co.**, incorp. by Que. let. pat., 10 July 99, Que. Off. Gaz. 99, p. 1396. Montreal.

**Sleeman Brewing and Malting Co. Ltd.**, incorp. by Ont. let. pat., 16 Feb. 1900, Ont. Gaz. 1900, p. 371. Guelph.

**Sloan Medecine Co. of Hamilton, Ltd.**, incorp. by Ont. let. pat., 8 June 97, Ont. Gaz. 97, p. 982.

**Slocan-Kilo Mining Co. Ltd.**, incorp. by Ont. let. pat., 28 Nov. 99, Ont. Gaz. 99, p. 1393. Ottawa.

**Smart-Eby Machine Co. Ltd.**, incorp. by Ont. let. pat., 13 Apr. 99, Ont. Gaz. 99, p. 423. Hamilton.

**Smiley Hardware and Dry-Goods Co. Ltd.**, incorp. by Ont. let. pat., 22 Feb. 99, Ont. Gaz. 99, p. 254. Otterville.

**Smith, J. Hungerford**, *Vide* J. Hungerford Smith Co. Ltd.

" **R. J.**, *Vide* R. J. Smith Co. of Ottawa, Ltd.

**Smith's Falls, Citizens' Electric Co. of Smith's Falls, Ltd.**, incorp. by Ont. let. pat., 23 Feb. 1900, Ont. Gaz. 1900, p. 402. Smith's Falls.

" **Rideau and Southern Ry. Co.**, incorp. by O. 98, c. 63; amendts. and line extended, O. 99, c. 102. Smith's Falls.

" Ont., Town, debt consol., O. 99, c. 80; by-laws conf. and waterworks, O. 1900, c. 96. *Vide* Index, p. 519.

**Smoke Preventer Co. Ltd.**, incorp. by Can. let. pat., 1 April 96, Can. Gaz. 95-6, p. 1884. Montreal.

**Snake River Mining Co. Ltd.**, incorp. by Ont. let. pat., 5 Oct. 98, Ont. Gaz. 98, p. 1341.

**Snyder, Roos Co. Ltd.**, incorp. by Ont. let. pat., 9 Mar. 98, Ont. Gaz. 98, p. 352.

**Social Progress Co. Ltd.**, incorp. by Ont. let. pat., 11 Nov. 98, Ont. Gaz. 98, p. 1538. Toronto.

**Société Anonyme des Débats**, incorp. par let. pat. Qué., 20 Oct. 1900, Gaz. Off. Qué. 1900, p. 1958. Montréal.

" **des Artisans Canadiens-Français de la cité de Montréal**. *Vide* Montréal.

" **Bienveillante des Musiciens de Montréal**, formée sous S. R. Q. 3097 (Q. 99, c. 32), or. en conseil, 2 Août 99, Gaz. Off. Qué. 99, p. 1518. Montréal.

" **de Colonisation St-Jean-Baptiste de St-Sauveur de Québec**, reconnue, avis off., 21 Juil. et 20 Août 96, Gaz. Off. Qué. 96, pp. 1784, 1892. St-Sauveur, Q.

" **Ecclésiastique**, *Vide* Chicoutimi.

" **des Ecoles Gratuites des Enfants Pauvres**, incorp. par let. pat. Qué., 27 Jan. 97, Gaz. Off. Qué. 97, p. 435. Montréal.

" **de Fabrication de beurre No 1 de Charlesbourg**, diss., avis, 11 Mars 97, Gaz. Off. Qué. 97, p. 822.

" " " **de Petite Rivière**, diss., avis, 28 Mai, 1900, Gaz. Off. Qué. 1900, p. 1219.

" " " **et de fromage de Stottsville**, diss., avis, 28 Avril 1900, Gaz. Off. Qué. 1900, p. 988.

" " **de fromage No 5 du Village St-Pierre**, St-Georges, Beauce, diss., avis, 26 Avril 98, Gaz. Off. Qué. 98, p. 1011.

" **Française des Phosphates du Canada**, diss., avis, 28 Jan. 97, Gaz. Off. Que. 97, p. 848. *Vide* Index, p. 521.

" **d'Imprimerie de Waterloo**, diss., avis, 11 Juin 98, Gaz. Off. Qué. 98, p. 1938. *Vide* Index, p. 521.

" **Industrielle, Commerciale et Minière du Klondyke**, incorp. en Belgique, 2 Mars 99 ; licence, 19 Sep. 99, Can. Gaz. 99-00, p. 581.

" **Protectrice des vieillards, des enfants et des infirmes**, formée comme société de colonisation, certificat du 23 Mars 99, Gaz. Off. Qué. 99, p. 708. Montréal.

**Sœurs de Charité de la Providence**, Asile St-Jean de Dieu, Q. 97, c. 6, Q. 98, c. 88, Q. 99, c. 2; pouvoirs, Q. 98, c. 88. *Vide* Index, p. 523.

" **de Miséricorde**, incorp. in Man. by M. 99, c. 53.

" **du Précieux Sang de Nicolet**, incorp. par Q. 98, c. 89. Nicolet.

**Soho Cheese and Butter Manufacturing Co. of Blenheim**, Supp. let. pat., 27 Oct. 97, Ont. Gaz. 97, p. 1765. *Vide* Index, p. 524.

**Sons of Benjamin**, *Vide* Independent Order of.

" **of England Building Loan and Savings Association**, *Vide* Acme Loan and Savings Co.

" " **Hall Co. of Ontario, Ltd.**, *Vide* Toronto.

**Soo Mining and Exploring Co. of Algoma, Ltd.**, incorp. by Ont. let. pat., 23 June 97, Ont. Gaz. 97, p. 1026.

**Sorel**, Que., Cité, amendts., Q. 99, c. 60. *Vide* Index, p. 525.

" **Club Nautique**, incorp. par let. pat. Qué., 27 Juil. 1900, Gaz. Off. Qué. 1900, p. 1546.

**Souris Rink Co. Ltd.**, incorp. by Man. let. pat., 15 Jan. 98, Man. Gaz. 98, p. 68. Souris.

" Man., Village, county court of, Man. or. in council, 28 Apr. 97, Man. Gaz. 97, p. 232.

**South**, *Vide* main name.

" **Brandon Agricultural Society**, incorp. by Man. or. in council, 16 June 97, Man. Gaz. 97, p. 281.

" **Essex Electric Ry. Co.**, incorp. by O. 96, c. 109; line and time extended, O. 97, c. 95. Amherstburg.

" " **Veneer and Basket Co. Ltd.**, incorp. by Ont. let. pat., 3 May 99, Ont. Gaz. 99, p. 485. Leamington.

" **Indian**, Ont., railway to, subsid., C. 99, c. 7.

" **Kootenay Board of Trade**, *Vide* Nelson Board of Trade.

" **South Ontario Pacific Ry. Co.**, time extended, C. 96, c. 85. *Vide* Index, p. 527.

" **River Lumber Co. Ltd.**, Supp. let. pat., 9 Apr. 98, Ont. Gaz. 98, p. 513. *Vide* Index, p. 527.

" **Shore Line Ry. Co.**, incorp. by C. 1900, c. 82. St. John, N.B.

" " **Ry. Co.**, re-incorp. and new powers, by C. 96-7, c. 10; subsid., C. 99, c. 7, Q. 1900, c. 2. *Vide* Index, p. 527. Montreal.

**South Shore Suburban Ry. Co.**, incorp. by C. 96, c. 86. Compagnie du chemin de fer suburbain de la Rive Sud. Montreal.

**South-western Ry. Co.**, *Vide* St. Lawrence and Adirondack Ry. Co.

**Southam Printing and Lithographing Co. of London, Ltd.**, incorp. by Ont. let. pat., 23 Mar. 97, Ont. Gaz. 97, p. 783.

**Southampton Manufacturing Co. Ltd.**, agreemt., O. 99, c. 81; supp. let. pat., 16 Nov. 99, Ont. Gaz. 99, p. 1333. *Vide* Index, p. 528.

" Ont., Village, by-law and agreemt. conf., O. 99, c. 81. *Vide* Index, p. 528.

**Southern Advertising Co. of Brantford, Ltd.**, incorp. by Ont. let. pat., 6 Aug. 98, Ont. Gaz. 98, p. 826.

" **Ontario Peat Co. Ltd.**, incorp. by Ont. let. pat., 4 Jan. 1900, Ont. Gaz. 1900, p. 31. Brantford.

**Sovereign Gold Mining and Development Corporation of Ontario, Ltd.**, incorp. by Ont. let pat., 3 Mar. 97, Ont. Gaz. 97, p. 584; number of directors ch., by-law, 3 May 97, Ont. Gaz. 97, p. 895. Toronto.

**Spanish River Pulp and Paper Co. Ltd.**, incorp. by Ont. let. pat., 1 Nov. 99, Ont. Gaz. 99, p. 1284. Toronto.

**Sparrow Lake Outing Co. Ltd.**, incorp. by Ont. let. pat., 26 May 96, Ont. Gaz. 96, p. 550.

**Specialty Manufacturing Co. Ltd.**, incorp. by Can. let. pat., 5 April 1900, Can. Gaz. 99-00, p. 2110. Montreal.

**Spokane Northern Telegraph Co.**, *Vide* C. 99, c. 131.

**Sprague's Collecting Agency of Ontario, Ltd.**, incorp. by Ont. let. pat., 4 Oct. 99, Ont. Gaz. 99, p. 1175. Toronto.

**Springer**, Ont., Townp., by-law conf., O. 97, c. 78. *Vide* Index, p. 530.

**Springfield**, Man., rural mun., limits ch., M. 1900, c. 36, s. 2; in force, Proc. 3. Nov. 1900, Man. Gaz. 1900, p. 558. *Vide* Index, p. 530.

**S. S. Rickman, Medicine Co. Ltd.**, incorp. by Can. let. pat., 16 Nov. 96, Can. Gaz. 96-7, p. 958. Montreal.

" **White Dental Manufacturing Co.**, incorp. in Pennsylvania; Ont. license, 28 Nov. 1900, Ont. Gaz. 1900, p. 1407.

**Stacey Hardware and Manufacturing Co. of St-Thomas**, diss., notice, 6 Nov. 99, Ont. Gaz. 99, p. 1288.

**Stadacona**, Que., *Vide* Limoilou.

" **Gold Mining Co. Ltd.**, incorp. by Ont. let. pat., 7 Apr. 1900, Ont. Gaz. 1900, p. 554. Ottawa.

" **Water, Light and Power Co.**, charter conf., Q. 97, c. 78, *Vide* Index, p. 530; diss., règle, 9 Mai 1900, Gaz. Off. Qué. 1900, p. 1120. Montreal.

**Stalwart Shipping Co. Ltd.**, incorp. by Can. let. pat., 14 Sep. 96, Can. Gaz. 96-7, p. 621. Yarmouth, N S.

**Standard Account Co. Ltd.**, incorp. by Ont. let. pat., 16 Sep. 99, Ont. Gaz. 99, p. 1032. Brampton.

" **Chemical Co. of Toronto, Ltd.**, incorp. by Ont. let. pat., 1 June 97, Ont. Gaz. 97, p. 982; supp. let. pat., 13 Dec. 99, Ont. Gaz. 99, p. 1449.

" **Fibre-Lining Co. Ltd.**, incorp. by Can. let. pat., 21 Sep. 96, Can. Gaz. 96-7, p. 621. Merritton, O.

" **Life Assurance Co.**, Man. license, notice, Man. Gaz. 98, p. 501. *Vide* Index, p. 531.

" **Loan Co.**, *ante*, Orangeville Building and Loan Co.; name ch. and head office ch. from Orangeville to Toronto, by Ont. or. in council, 19 May 98, Ont. Gaz. 98, p. 591; Man. license, notice, 26 June 1900, Man. Gaz. 1900, p. 317.

" **Mercantile Agency of Toronto, Ltd.**, incorp. by Ont. let. pat., 22 Apr. 96, Ont. Gaz. 96, p. 438.

" **Mica Co. of Toronto, Ltd.**, incorp. by Ont. let. pat., 28 Mar. 99, Ont. Gaz. 99, p. 378. Toronto.

" **Mining and Development Co. of Ontario, Ltd.**, incorp. by Ont. let. pat., 24 Dec. 96. Ont. Gaz. 97, p. 91.

" " **Exchange of Toronto, Ltd.**, *Vide* Toronto Mining Exchange, Ltd.

" **Newspaper Co. of Toronto, Ltd.**, incorp. by Ont. let. pat., 14 Dec. 99, Ont. Gaz. 99, p. 1453. Toronto.

" **Paint and Varnish Works Co. of Windsor, Ltd.**, incorp. by Ont. let. pat., 23 Nov. 98, Ont. Gaz. 98, p. 1650. Windsor.

**Standard Paper Co.**, diss., notice, 29 Sep. 1900, Que. Off. Gaz. 1900, p. 1838.

" **Photo-Engraving Co. Ltd.**, incorp. by Can. let. pat., 12 Jan. 97, Can. Gaz. 96-7, p. 1410. Montreal.

" **Pork Packing Co. of Toronto, Ltd.**, incorp. by Ont. let. pat., 12 Oct. 1900, Ont. Gaz. 1900, p. 1190. Toronto.

" **Shirt Co. Ltd.**, Dom. incorpn., *Vide* Index, p. 532; Ont. license, 7 Dec. 1900, Ont. Gaz. 1900, p. 1463.

" **Star Laundry Co. Ltd.**, incorp. by Ont. let. pat., 18 Mar. 99, Ont. Gaz. 99, p. 356. Toronto.

**Stanley Piano Co. of Toronto, Ltd.**, incorp. by Ont. let. pat., 17 Feb. 97, Ont. Gaz. 97, p. 418; supp. let. pat., 13 Jan. and 31 Jan. 99, Ont. Gaz. 99, pp. 55, 150; number of directors ch., by-laws, notice, 28 Mar. 98 and 26 July 1900, Ont. Gaz. 98, p. 485, 1900, p. 860.

" Man., rural mun., limits ch., Proc. 1 Mar. 99, Man. Gaz. 99, p. 120. *Vide* Index, p. 533.

" **Village**, N.B., railway to, subsid., C. 99, c. 7.

**Stanstead Granite Quarries Co. Ltd.**, incorp. by Can. let. pat., 24 Oct. 99, Can. Gaz. 99-00, p. 819. Beebe Plain, Q.

" **Plain**, Que., Village, railway subsid., Q. 97, c. 4. *Vide* Index, p. 533.

**Stanton Gold Mining and Development Co. of Eagle River, Ontario, Ltd.**, *Vide* Eagle Lake Gold Mining Co. of Ontario, Ltd.

" *Vide* Staunton.

**Star Iron Co. Ltd.**, incorp. by Can. let. pat., 7 Feb. 98, Can. Gaz. 97-8, p. 1691; number of directors ch., resol., 2 Feb. 99, Can. Gaz. 98-9, p. 1663. Montreal.

" **Lake Hotel Co. of Parry Sound, Ltd.**, *Vide* Parry Sound.

" **Printing Co. of Sault Sainte Marie, Ltd.**, incorp. by Ont. let. pat., 8 Feb. 1900, Ont. Gaz. 1900, p. 340. Sault Ste. Marie.

**State Trust Co. of New York**, mortgage deed to, notice, 10 Jan. 98, Can. Gaz. 97-8, p. 1492.

**Stauntons, Ltd.**, incorp. by Ont. let. pat., 17 Oct. 1900, Ont. Gaz. 1900, p. 1240. Toronto.

**Staveley, James**, Estate, O. 96, c. 6.

**Stayner Industrial Association, Ltd.**, incorp. by Ont. let. pat., 18 May 98, Ont. Gaz. 98, p. 590.

**Steam-Boiler and Plate-Glass Insurance Co.**, release, notice, 1 May 96, Can. Gaz. 95-6, p. 2140. *Vide* Index, p. 534.

**Steinberger Hendry Co. Ltd.**, incorp. by Ont. let. pat., 28 Feb. 99, Ont. Gaz. 99, p. 255. Toronto.

**Stempel Manufacturing Co. of Toronto Ltd.**, incorp. by Ont. let. pat., 19 Apr. 99, Ont. Gaz. 99, p. 447. Toronto.

**Stephenson**, Ont., Townp., stolen debentures, C. 1900, c. 63. *Vide* Index, p. 535.

" *Vide* Stevenson.

**Sterilised Milk Supply Co. of Canada**, incorp. by Que. let. pat., 26 July 99, Que. Off. Gaz. 99, p. 1473; diss., notice, 12 Dec. 1900, Que. Off. Gaz. 1900, p. 2167. Quebec.

**Sterling Collecting Co. of Toronto, Ltd.**, incorp. by Ont. let. pat., 23 Oct. 99, Ont. Gaz. 99, p. 1258. Toronto.

**Stevens, J.**, *Vide* J. Stevens and Son Co. Ltd.

**Stevenson**, *Vide* Stephenson.

" **Gold and Platinum Hydraulic Mining Co. Ltd.**, *Vide* Granite Creek Mining Co. Ltd.

**Stewart Ranch Co. Ltd.**, chief place of business ch. from Ottawa to Montreal, by-law, 6 June 98, Can. Gaz. 98-9, p. 30. *Vide* Index, p. 535.

**Still Motor Co. Ltd.**, incorp. by Ont. let. pat., 3 May 99, Ont. Gaz. 99, p. 486. Toronto.

**Stobart, Sons & Co. Ltd.**, incorp. by Man. let. pat., 28 June 99, Man. Gaz. 99, p. 308. Winnipeg.

**Stobie Mining Co. Ltd.**, incorp. by Ont. let. pat., 28 Nov. 1900, Ont. Gaz. 1900, p. 1433. Sault Ste-Marie.

**Stock, David**, relief, C. 99, c. 134.

**Stoke**, Que., Townp., part ann. to Brompton, notice, 28 July 1900, Que. Off. Gaz. 1900, p. 1582. *Vide* Index, p. 535.

**Stony Lake Summer Resort Co. Ltd.**, incorp. by Ont. let. pat., 18 Jan. 96, Ont. Gaz. 96, p. 78.

**Stormont**, Ont., **Society Jean Baptiste, of Stormont**, registered as Friendly Society, 4 Nov. 96, Ont. Gaz. 96, p. 1259.

**Stottville**, Que., railway to, subsid., C. 99, c. 7.

**Stouffer, J. R.**, *Vide* J. R. Stouffer Mfg. Co. Ltd.

**Stouffville Hall Co. Ltd.**, incorp. by Ont. let. pat., 19 July 99, Ont. Gaz. 99, p. 704. Stouffville.

" **Pork Packing Co. Ltd.**, incorp. by Ont. let. pat., 24 Nov. 99, Ont. Gaz. 99, p. 1362. Stouffville.

" **Specialty Manufacturing Co. Ltd.**, incorp. by Ont. let. pat., 5 Nov. 98, Ont. Gaz. 98, p. 1513.

**Strachan, William**, *Vide* William Strachan Co., Ltd.

**Stratford, Catholic Hall Association of Stratford, Ltd.**, incorp. by Ont. let. pat., 26 June 96, Ont. Gaz. 96, p. 613.

" Ont., City, by-law and agreemt. conf., O. 99, c. 82; agreemt. conf., O. 1900, c. 97; powers, O. 1900, c. 98. *Vide* Index, p. 536.

" **Club, Ltd.**, incorp. by Ont. let. pat., 7 Apr. 1900, Ont. Gaz. 1900, p. 554. Stratford.

" **Exploration and Development Co. Ltd.**, incorp. by Can. let. pat., 14 June 97, Can. Gaz. 96-7, p. 2582. Stratford.

" **Shoe Co. Ltd.**, incorp. by Ont. let. pat., 26 May 96, Ont. Gaz. 96, p. 551; supp. let. pat., 16 Dec. 96, Ont. Gaz. 96, p. 1637.

**Strathclair Curling and Skating Rink Co. Ltd.**, incorp. by Man. let. pat., 9 May 1900, Man. Gaz. 1900, p. 264. Strathclair.

**Strathroy Brewing and Malting Co. Ltd.**, incorp. by Ont. let. pat., 24 Feb. 97, Ont. Gaz. 97, p. 506.

" **Electric Co. Ltd.**, incorp. by Ont. let. pat., 2 Sep. 97, Ont. Gaz. 97, p. 1274.

" **Elevator Co. Ltd.**, incorp. by Ont. let. pat., 3 Feb. 99, Ont. Gaz. 99, p. 187. Strathroy.

" **Furniture Co. Ltd.**, incorp. by Ont. let. pat., 9 Apr. 98, Ont. Gaz. 98, p. 494.

" **Nursery Co. Ltd.**, incorp. by Ont. let. pat., 14 Feb. 98, Ont. Gaz. 98, p. 198.

" Ont., Town, by-law and agreemt. conf., O. 1900, c. 99. *Vide* Index, p. 538.

" **and Western Counties Ry. Co.**, amendts. and time extended, O. 98, c. 64; subsid., C. 97, c. 4, C. 99, c. 7, C. 1900, c. 8. *Vide* Index, p. 538.

**Strome and Whyte Co. Ltd.**, incorp. by Man. let. pat., 27 June 96, Man. Gaz. 96, p. 318. Brandon.

**Stuart-Arbuthnot Machinery Co. Ltd.**, incorp. by Man. let. pat., 15 Feb. 1900, Man. Gaz. 1900, p. 140. Winnipeg.

**Stubbs, Richard**, Estate, O. 98, c. 79. *Vide* Index, p. 539.

**Sturgeon Falls Electric Light and Power Co. Ltd.**, incorp. by Ont. let. pat., 26 Jan. 99, Ont. Gaz. 99, p. 118. Sturgeon Falls.

" " **Pulp Co. Ltd.**, incorp. by Ont. let. pat., 20 May 97, Ont. Gaz. 97, p. 942.

" **Point**, Ont., Village, incorp. by O. 99, c. 83.

" **River Improvement Co. Ltd.**, incorp. by Ont. let. pat., 12 Aug. 99, Ont. Gaz. 99, p. 782. Ottawa.

**Subsidiary High Court of the Ancient Order of Foresters in the Dominion of Canada**, incorp. by C. 98, c. 91; license, 12 Feb. 1900, Can. Gaz. 99-00, p. 1727. Toronto.

**Suburban Park Ry. Co.**, *Vide* Winnipeg.

**Sudbury Copper and Nickel Co. Ltd.**, incorp. by Ont. let. pat., 8 May 99, Ont. Gaz. 99, p. 486. Sudbury.

" **and Nipissing Ry. Co.**, time extended, O. 1900, c. 122. *Vide* Index, p. 539.

" Ont., Town, by-law conf., O. 96, c. 93; debt consol., O. 1900, c. 100; railway towards, subsid., C. 99, c. 7. *Vide* Index, p. 540.

" **and Wahnapitae Ry. Co.**, incorp. by C. 99, c. 90. Sault Ste-Marie.

**Sultana Mine of Canada, Ltd.**, imp. incorpn.; Ont. license, 27 Oct. 99, Ont. Gaz. 99, p. 1257.

" **Ophir Mining Co. Ltd.**, incorp. by Ont. let. pat., 24 Jan. 1900, Ont. Gaz. 1900, p. 202. Toronto.

**Summerlea**, Que., Town, amendts., Q. 99, c. 67. *Vide* Index, p. 540.

**Sun Life Assurance Co. of Canada**, powers, C. 97, c. 82; Man. license, notice, 23 Sep. 98, Man. Gaz. 98, p. 412. *Vide* Index, p. 540.

" **Oil Refining Co. of Hamilton, Ltd.**, incorp. by Ont. let. pat., 11 Nov. 98, Ont. Gaz. 98, p. 1538; supp. let. pat., 16 May 1900, Ont. Gaz. 1900, p. 645. Hamilton.

**Sun Portland Cement Co. Ltd.**, incorp. by Ont. let. pat., 31 May 1900, Ont. Gaz. 1900, p. 709. Owen Sound.

" **Printing Co. of Toronto, Ltd.**, incorp. by Ont. let. pat., 15 July 96, Ont. Gaz. 96, p. 650 ; supp. let. pat., 25 Feb. 98, Ont, Gaz. 98, p. 269.

" **Savings and Loan Co. of Ontario**, Man. license, 20 Nov. 97, Man. Gaz. 97, p. 579. *Vide* Index, p. 540.

**Sunday Mining Co. Ltd.**, incorp. B. C. ; powers in Quebec, notice, 29 Nov. 1900, Que. Off. Gaz. 1900, p. 2114. Waterloo, Q.

**Sunderland Electric Power Co. Ltd.**, incorp. by Ont. let. pat., 21 Mar. 1900, Ont. Gaz. 1900, p. 516. Sunderland, O.

**Sunlight Gas Co. Ltd.**, incorp. by Can. let. pat., 6 Aug. 98, Can. Gaz. 98-9, p. 331. Montreal.

**Sunny Brae**, or **Sunnybrae**, N. S., railway from, subsid., C. 97, c. 4, C. 99, c. 7.

**Superior Brewing and Malting Co. Ltd.**, incorp. by Ont. let. pat., 31 Jan. 1900, Ont. Gaz. 1900, p. 270. Port Arthur.

" **Gold and Copper Co. of Michipicoten, Ltd.**, incorp. as Algoma Coal Mining Co. Ltd., by Ont. let. pat., 30 Dec. 96, Ont. Gaz. 97, p. 90 ; name ch. by Ont. or. in council, 17 Sep. 98, Ont. Gaz. 98, p. 978.

" **and James Bay Ry. Co.**, incorp. by O. 1900, c. 123. Toronto.

" **Printing Co. of Fort William, Ltd.**, incorp. by Ont. let. pat., 10 Oct. 1900, Ont. Gaz. 1900, p. 1139. Fort William.

**Supreme Council of the Royal Arcanum**, powers in Quebec, off. notice, 23 Aug. 98, Que. Off. Gaz. 98, p. 1746. Montreal.

" **Court of the Independent Order of Foresters**, amendts. C. 96, c. 51 ; powers, O. 96, c. 120 ; license, 1 May 96, and head office at Toronto, Can. Gaz. 95-6, p. 2198. *Vide* Index, p. 541.

" **Legion Select Knights of Canada**, winding up of endowment fund, notice, 4 Sep. 97, Can. Gaz. 97-8, p. 515, Ont. Gaz. 97, p. 1283 ; registry revoked, 13 Apr. 98, notices, 14 Apr. 98, Ont. Gaz. 98, pp. 479, 502. *Vide* Index, p. 541.

**Supreme Tent of the Knights of the Maccabees of the World**, powers in Quebec, notice, 26 Oct. 99, Que. Off. Gaz. 99, p. 1976. Montreal.

**Sutherland, William**, adm. dentist, Q. 1900, c. 124.

**Sutton**, Townp., Village de Sutton détaché du, Proc. 25 Nov. 96, Gaz. Off. Qué. 96, p. 2626. *Vide* Index, p. 541.

" Que., Village, ér. par Proc. 25 Nov. 96, Gaz. Off. Que. 96, p. 2626.

" **William**, *Vide* William Sutton Compound Co.

**Swan Lake Fur Co.**, diss., notice, Man. Gaz. 98, p. 44.

**Sweden Gold Mine Co. of Ontario, Ltd.**, incorp. by Ont. let pat., 6 Jan. 97, Ont. Gaz. 97, p. 90.

**Sydenham Glass Co. of Wallaceburg, Ltd.**, Supp. let. pat., 14 Feb. 96, Ont. Gaz. 96, p. 214; by-law conf., O. 98, c. 71. *Vide* Index, p. 542.

**Sykes, John**, *Vide* John Sykes Mining and Milling Co. Ltd.

**Sylvan Oil Co. of Ontario, Ltd.**, incorp. by Ont. let. pat., 8 June 97, Ont. Gaz. 97, p. 1113.

**Syndics Apostoliques des frères mineurs ou franciscains**, nom ch. à, de Syndics Apostoliques des Pères Franciscains de l'Observance, par Q. 99, c. 97. *Vide* Index, p. 543.

" **d'écoles pour la municipalité de**....., dans le Comté (ou les Comtés) de....., Q. 99, c. 28, s. 141.

**Synod, Diocese of Niagara**, amendts. and powers, O. 98, c. 72. *Vide* Index, p. 543.

" " " **Ottawa**, part of the Diocese of Ontario; Synod of the Diocese of Ottawa in connection with the Church of England in the Dominion of Canada, incorp. as the "Incorporated Synod of the Diocese of Ottawa", by O. 96, c. 117; canons conf., &c., O. 98, c. 73.

" " " **Quebec**, Church Society of the Diocese of Quebec, powers, Q. 98, c. 86. *Vide* Index, p. 544.

" " " **Toronto**, powers, O. 99, c. 111. *Vide* Index, p. 544.

# St

Saint } **Adelphe**, Champlain, part. ann. à Ste-Thècle et St-Tite, Proc. 8 Juin 96, Gaz. Off. Qué. 96, pp. 1529, 1530. *Vide* Index, p. 545.
Sainte }

" **Agathe des Monts**, Que., Village, ér. par Proc. 7 Juil. 96, Gaz. Off. Qué. 96, p. 1697.

" **Alban du Cap des Rosiers**, Gaspé, cercle agricole, avis off., 25 Nov. 96, Gaz. Off. Qué. 96, p. 2576. *Vide* Index, p. 546.

" **Alphonse de Caplan**, Bonaventure, mission de, cercle agricole, avis off., 14 Nov. 99, Gaz. Off. Qué. 99, pp. 2067, 2253.

" " **de Kildare**, Joliette, part. ann. à Ste-Beatrix, Proc. 6 Juil. 99, Gaz. Off. Qué. 99, p. 1362. *Vide* Bienheureux Alphonse de Rodriguez, et St-Liguori, Index, pp. 42, 547, 595. *Vide* aussi, avis, 19 Sep. 99, Gaz. Off. Qué. 99, p. 1952.

" " **de Thetford**, Mégantic, Par. ér. par Proc. 10 Fév. 97, Gaz. Off. Qué. 97, p. 501.

" **Ambroise de Kildare**, Joliette, part. ann. à Ste-Béatrix, Proc. 6 Juil. 99, Gaz. Off. Qué. 99, p. 1362 *Vide* Index, p. 547.

" **André Avellin**, Labelle, Pont Merisier fermé, avis, 20 Août 96, Gaz. Off. Qué. 96, p. 1927. *Vide* Index, p. 547.

" **Angèle de Mérici**, Rimouski, cercle agricole, avis off., 21 Mai 96, Gaz. Off. Qué. 96, p. 1286. *Vide* Index, p. 548.

" **Angélique**, Labelle, part. ér. en village, Papineauville, Proc. 30 Sep. 96, Gaz. Off. Qué. 96, p. 2256; part. détachée pour Par. du Cœur-très-pur-de-la-B.-V.-M.-de-Plaisance, Proc. 31 Oct. 1900, Gaz. Off. Qué. 1900, p. 2009. *Vide* Index, p. 548.

**Saints Anges**, Beauce, cercle agricole, avis off., 16 Jan. 1900, Gaz. Off. Qué. 1900, p. 156. *Vide* Index, p. 548.

" " **de Lachine**, part. ann. à La Présentation de Dorval, Proc. 29 Déc. 99, Gaz. Off. Qué. 1900, p. 44. *Vide* Index, p. 548.

Saint / Sainte } **Anne de Beaupré**, Montmorency, certains lots déclarés faire partie de, Q. 97, c. 18. *Vide* Index, p. 549.

" " **de Bellevue**, Par., *Vide* Ste-Anne du Bout de l'Ile.

" " " Ville, charte consol., Q. 1900, c. 57. Ville de Sainte-Anne de Bellevue, Town of St. Anne de Bellevue. *Vide* Index, p. 549.

" " **du Bout de l'Ile**, Jacques Cartier, cercle agricole, avis off., 6 Fév. 96, Gaz. Off. Qué. 96, p. 759. *Vide* Index, p. 549.

" " **des Plaines**, Terrebonne, part. de St-Louis de Terrebonne ann. à, Proc. 29 Nov. 1900, Gaz. Off. Qué. 1900, p. 2148. *Vide* Index, p. 550.

" **Anselme (de Lauzon)**, Dorchester, part. ann. à St-Gervais, Q. 1900, c. 10. *Vide* Index, p. 551.

" **Antoine-de-la-Baie-du-Febvre**, Yamaska, part. détachée pour la Visitation de la B. V. M., Proc. 2 Fév. 99, Gaz. Off. Qué. 99, p. 378. *Vide* Index, p. 551.

" " **de Pontbriand**, Mégantic, Mission, cercle agricole, avis off., 23 Août 1900, Gaz. Off. Qué. 1900, p. 1649.

" " **de Tilly**, Lotbinière, part. de Ste-Croix ann. à, Proc. 8 Avr. 96, Gaz. Off. Qué. 96, p. 1225. *Vide* Index, p. 552.

" **Augustin de Woburn**, Beauce, cercle agricole, avis off., 14 Avril 99, Gaz. Off. Qué. 99, p. 859.

" **Barnabé**, St-Maurice, cercle agricole, avis off., 12 Mars 96, Gaz. Off. Qué. 96, p. 809. *Vide* Index, p. 553.

" **Béatrix**, Joliette, part. de St-Alphonse et St-Ambroise ann. à, Proc. 6 Juil. 99, Gaz. Off. Qué. 99, p. 1362, et résolution, 19 Sept. 99, Gaz. Off. Qué. 99, p. 1952. *Vide* Index, p. 553.

" **Benjamin**, Dorchester, mun. ér. par Q. 97, c. 17.

" **Benoit**, Deux-Montagnes, Par., part. ér. en Village, Proc. 24 Fév. 98, Gaz. Off. Qué. 98, p. 639. *Vide* Index, p. 553.

" " Qué., Village, ér. par Proc. 24 Fév. 98, Gaz. Off. Qué. 98, p. 639.

Saint / Sainte } **Benoit Labre**, Beauce, cercle agricole, avis off., 29 Oct. 96, Gaz. Off. Qué. 96, p. 2354. *Vide* Index, p. 553.

" **Blaise**, St-Jean, part. de St-Valentin ann. à, Proc. 4 Août 99, Gaz. Off. Qué. 99, p. 1516. *Vide* Index, p. 554.

" **Brigitte de Laval**, Montmorency, cercle agricole, avis off., 10 Juin 97, Gaz. Off. Qué. 97, p. 1452. *Vide* Index, p. 555.

" **Bruno de Kamouraska**, Kamouraska, cercle agricole, avis off., 23 Avril 96, Gaz. Off. Qué. 96, p. 1066. *Vide* Index, p. 555.

" " Lac St. Jean, Par., ér. par Proc. 16 Juin 98, Gaz. Off. Qué. 98, p. 1340; mun., *Vide* Index, p. 555.

" **Casimir**, Portneuf, part. détachée, Ste-Thuribe, Proc. 14 Fév. 98, Gaz. Off. Qué. 98, p. 641. *Vide* Index, p. 556.

" **Catharines Box and Basket Co. Ltd.**, diss., notice, 5 Feb. 1900, Ont. Gaz. 1900, p. 289. *Vide* Index, p. 556.

" " **Citizens' Light, Heat and Power Co. of St. Catharines, Ltd.**, incorp. by Ont. let. pat., 26 May 96, Ont. Gaz. 96, p. 530.

" " Ont., City, water works, O. 96, c. 91; powers, O. 1900, c. 92; by-law conf., O. 1900, c. 93. *Vide* Index, p. 556.

" " **Cold Storage and Forwarding Co, Ltd.**, incorp. by Ont. let. pat., 5 Mar. 98, Ont. Gaz. 98, p. 350.

" " **Demill Ladies' College Co. of St. Catharines, Ltd.**, incorp. by Ont. let. pat., 15 Mar. 97, Ont. Gaz. 97, p. 656.

" " **Grand Central Hotel and Sanatorium Co. of St. Catharines, Ltd.**, incorp. by Ont. let. pat., 27 Feb. 96, Ont. Gaz. 96, p. 265.

" " **Grand Opera House Co. of St. Catharines, Ltd.**, incorp. by Ont. let. pat., 15 Jan. 97, Ont. Gaz. 97, p. 186.

Saint / Sainte **Catharines Hydraulic Co. Ltd.**, incorp. by Ont. let. pat., 28 July 99, Ont. Gaz. 99, p. 731. St. Catharines.

" " **and Niagara Central Ry. Co.**, *Vide* O. 96, c. 104, and Niagara, Hamilton and Pacific Ry. Co., Index, p. 385; charter amended and time extended, C. 96-7, c. 9; may be acquired by Niagara, St. Catharines and Toronto Ry. Co., C. 99, c. 77.

" " **Welland Hotel and Sanatorium Co. of Saint Catharines, Ltd.**, incorp. by Ont. let. pat., 13 Apr. 99, Ont. Gaz. 99, p. 422; assessments on, O. 1900, c. 93. St. Catharines.

" **Cécile (de Valleyfield)**, Beauharnois, part. ann. à Ville de Salaberry de Valleyfield, règlement, 13 Avril 98, Gaz. Off. Qué. 98, p. 1050. *Vide* Index, p. 559, aussi Valleyfield.

" **Charles de Caplan**, Bonaventure, cercle agricole, avis off., 5 Déc. 99, Gaz. Off. Qué. 99, p. 2253; *ante*, ch. à St-Alphonse de Caplan, avis, 14 Nov. 99, Gaz. Off. Qué. 99, p. 2067. *Vide* Index, p. 560.

" **Charles Condensing Co.**, incorp. in Illinois; Ont. license, 29 Nov. 99, Ont. Gaz. 99, p. 1393.

" " **Junction**, Que., railway from and towards, subsid., C. 1900, c. 8.

" " **de Mastigouche**, Maskinongé, cercle agricole, avis off., 19 Mars 98, Gaz. Off. Qué. 98, p. 743.

" " **de Spaulding**, Beauce, Mission, cercle agricole, avis off., 21 Avril 98, Gaz. Off. Qué. 98, p. 944.

" **Christine**, Portneuf, Par., ér. par Proc. 10 Avril 96, Gaz. Off. Qué. 96, p. 1224; cercle agricole, avis off., 22 Avril 97, Gaz. Off. Qué. 97, p. 1086.

" **Clair and Erie Ship Canal Co.**, incorp. by C. 99, c. 128; amendts., C. 1900, c. 119; *ante*, *Vide* Index, p. 561 and C. 96-7, c. 12. Toronto.

" " **Tunnel Co.**, *Vide* O. 98, c. 52; St. Clair Frontier Tunnel Co., *Vide* Index, p. 561.

" **Clément**, Montréal, Par. ér., avis, Juil. 98, Gaz. Off. Que. 98, pp. 1554, 1686.

Saint / Sainte } **Clements**, Man., rural mun., limits ch., M. 1900, c. 86, s. 8, in force, Proc. 8 Nov. 1900, Man. Gaz. 1900, p. 558. *Vide* Index, p. 562.

" **Cléophas**, ou **Cléophas de Brandon**, Joliette, Par., ér. par Proc. 13 Août 97, Gaz. Off. Qué. 97, p. 2014 ; mun., résolution, 22 Sep. 97, Gaz. Off. Qué.97, p. 2391 ; cercle agricole, avis off., 12 Mai 98, Gaz. Off. Qué. 98, p. 1085.

" **Clotilde (de Horton)**, Arthabaska, part. démembrée pour Notre-Dame du Bon Conseil, Proc. 7 Fév. 96, Gaz. Off. Qué. 96, p. 524. *Vide* Index, p. 562.

" **Croix**, Lotbinière, part. ann. à St-Antoine de Tilly, Proc. 8 Avril 96, Gaz. Off. Qué. 96, p. 1225. *Vide* Index, p. 562.

" **Cunégonde de Montréal**, Que., Cité, *Vide* Q. 97, c. 61, et Index, p. 563.

Municipalité scolaire, Q. 97, c. 61. *Vide* Index, p. 563.

" **Cyrille (de Lessard)**, Arago, Beaubien Lessard et part. Fournier ann. à, avis, 4 Juil. 99, Gaz. Off. Qué. 99, p. 1409. *Vide* Index, p. 563.

" " **(de Wendover)**, Drummond, part. démembrée pour Notre-Dame du Bon Conseil, Proc. 7 Fév. 96, Gaz Off. Qué. 96, p. 524. *Vide* Index, p. 563.

" **Damase**, Rimouski (Matane), part. ann. à St-Moise, Proc. 15 Avril 99. Gaz. Off. Qué. 99, p. 866, révoquant Proc. du 17 Oct. 98, Gaz. Off. Que. 98, p. 2075. *Vide* Index, p. 563.

" **David (de Guire)**, Yamaska, part. ann. à St-Guillaume d'Upton, Proc. 30 Avril 96, Gaz. Off. Qué. 96, p. 1284. *Vide* Index, p. 564.

" **Denis Land Co. Ltd.**, incorp. by Can. let. pat., 24 March 98, Can. Gaz. 97-8, p. 2062. Compagnie des Terres de St-Denis, à r. l. Montreal.

" " Montréal, Par. ér., avis, 16 Jan. 99, Gaz. Off. Qué. 99, p. 262.

**Syndics de Saint-Denis**, Montréal, incorp. par Q. 1900, c. 94, s. 5.

" **Désiré du Lac Noir**, Mégantic, cercle agricole, avis off., 9 Août 1900, Gaz. Off. Qué. 1900, p. 1578. *Vide* Index, p. 564.

**Saint** / **Sainte** **Dominique de Newport**, Gaspé, cercle agricole, avis off., 29 Oct. 96, Gaz. Off. Qué. 96, p. 2354. *Vide* Index, p. 565.

" **Donat**, Montcalm, Mission, cercle agricole, avis off., 14 Nov. 99, Gaz. Off. Qué. 99, p. 2068.

" **Edouard**, Brome et Shefford, Par., ér. par Proc. 5 Jan. 97, Gaz. Off. Qué. 97, p. 234.

" " **de Knowlton**, Brome, part. ann. à Ste-Rose de Lima, Proc. 22 Avril, 98, Gaz. Off. Qué. 98, p. 1036. *Vide* Index, p. 565.

" " **de Montréal**. Par. ér., avis, 14 Déc. 95, Gaz. Off. Qué. 96, p. 8 ; part. détachée pour St-Jean de la Croix, avis 19 Avril 1900, Gaz. Off. Qué. 1900, p. 1311.

" **Elie d'Orford**, Sherbrooke, mun., ér. par Q. 99, c. 9. *Vide* Index, p. 566.

" **Elizabeth**, Joliette, part. ann. à St-Félix de Valois, Proc. 10 Déc. 97, Gaz. Off. Qué. 97, p. 2963. *Vide* Index, p. 565.

" **Elzéar de Linière**. Beauce, cercle agricole, avis off., 15 Déc. 97, Gaz. Off. Qué. 97, p. 2958. *Vide* Index, p. 566.

" **Emmélie**, Lotbinière, cercle agricole, avis off., 27 Fév. 96, Gaz. Off. Qué. 96, p. 583. *Vide* Index, p. 566.

" **Enfant Jésus du Côteau St-Louis**, *Vide* suivant.

" " " **de Montréal**, ci-devant St-Enfant Jésus du Mile End, ou St-Enfant Jésus du Côteau St-Louis, part. détachées pour St-Edouard, avis, 14 Déc. 95, Gaz. Off. Qué. 96, p. 8, pour St-Denis, avis, 16 Jan. 99, Gaz. Off. Qué. 99, p. 262, pour St-Jean de la Croix, avis, 19 Avril 1900, Gaz. Off. Qué. 1900, p. 1311 ; nom ch. à Saint-Enfant Jésus de Montréal, par Q. 99, c. 91. *Vide* Index, p. 566.

**Syndics de la Paroisse du Saint-Enfant Jésus de Montréal**, incorp. par Q. 99, c. 91, s. 5.

Saint / Sainte } **Ephrem de Tring**, Beauce, Par., part. détachée pour Village, Proc. 10 Juin 97, Gaz. Off. Qué. 97, p. 1499; part. de St-Victor de Tring ann. à, Proc. 15 Sep. 97, Gaz. Off. Qué. 97, p. 2246. *Vide* Index, p. 566.

" " " Que., Village, ér. par Proc. 10 Juin 97, Gaz. Off. Qué. 97, p. 1499.

" **Etienne de Lauson**, Lévis, Par., pouvoirs, Q. 1900, c. 63. *Vide* Index, p. 567.

" **Eulalie**, Nicolet, part. ann. à St-Léonard d'Aston, Proc. 15 Juin 97, Gaz. Off. Qué. 97, p. 1558. *Vide* Index, p. 568.

" **Eusèbe de Stanfold**, Arthabaska, part. ann. à Ste-Victoire, Proc. 6 Dec. 97, Gaz. Off. Qué. 97, p. 2913. *Vide* Index, p. 568.

" " **de Verceuil**, Montréal, Par. ér., avis, 6 Sep. 97, Gaz. Off. Qué. 97, p. 2104.

" **Evariste de Forsyth**, Beauce, mun.; part. ann. à mun. de Shenley, Dorset, Jersey et Marlow, avis, 7 Sep. 97, Gaz. Off. Qué. 97, p. 2104. *Vide* Index, p. 568.

" **Félix de Valois**, Joliette, part. détachée pour St-Cléophas, Proc. 13 Août 97, Gaz. Off. Qué. 97, p. 2014, résolution, 22 Déc. 97, Gaz. Off. Qué. 97, p. 2391; part. de Ste-Elizabeth ann. à, Proc. 10 Dec. 97, Gaz. Off. Qué. 97, p. 2963. *Vide* Index, p. 569.

" **Féréol**, Montmorency, certains lots déclarés faire partie de Ste-Anne, Q. 97, c. 18. *Vide* Index, p. 569.

" **Flore**, St-Maurice, part. détachée pour Village de Grand'Mère, Q. 98, c. 61, pour St-Paul de Grand'-Mère, Proc. 3 Oct. 1900, Gaz. Off. Qué. 1900, p. 1896. *Vide* Index, p. 569.

" **Francis Live Stock Association Co.**, incorp. by Que. let. pat., 21 Aug. 97, Que. Off. Gaz. 97, p. 2238. Cookshire, Q.

" " **River**, subsid. for bridge on the, C. 1900, c. 8.

**Saint François d'Assise, (de la Longue-Pointe)**, Hochelaga, part. détachée pour le Village de Beaurivage, Proc. 30 Mars 98, Gaz. Off. Qué. 98, p. 837; pour l'ar. St-Jean-de-Dieu, avis, 18 Oct. 98, Gaz. Off. Qué. 98, p. 2124. *Vide* Longue-Pointe, et Index, pp. 301, 570.

" " **(de la Beauce)**, part. ann. au comté de Dorchester, Q. 97, c. 17; à St-Victor de Tring, Proc. 22 Dec. 97, Gaz. Off. Qué. 97, p. 3012. *Vide* Index, p. 571.

" " **du Lac**, Yamaska, Compagnie d'Aqueduc de St-François du Lac, incorp. sous S. R. Q., 4798, avis, 19 Oct. 98, Gaz. Off. Qué. 98, p. 2079.

" " **Xavier**, Man., rural mun., boundaries, M. 96, c. 17; wards, Proc. 4 Sep. 97, Man. Gaz. 97, p. 438; judicial division divided, Man. or. in council, 9 June 1900, Man. Gaz. 1900, p. 290. *Vide* Index, p. 572.

" " **Xavier de Shefford**, Shefford, part. de St. Vincent ann. à, Proc. 5 Juin 97, Gaz. Off. Qué. 97, p. 1500. *Vide* Index, p. 572.

" **Frédéric (de Beauce)**, Beauce, cercle agricole, avis off., 9 Avril 96, Gaz. Off. Qué. 96, p. 975. *Vide* Index, p. 573.

" **Gabriel de Brandon**, Berthier, Par., part. ann. au Village, avis, 12 Nov. 96, Gaz. Off. Qué. 96, p. 2628. *Vide* Index, p. 573.

" " " " Que., Village, part. de Par. ann. au, avis, 12 Nov. 96, Gaz. Off. Qué. 96, p. 2628. *Vide* Index, p. 573.

" " " " **and St. Emélie de l'Energie Ry. Co.**, *Vide* Brandon and St. Emélie de l'Energie Ry. Co.

" " " **Valcartier**, Québec, cercle agricole, avis off., 27 Mars 99, Gaz. Off. Qué. 99, p. 741. *Vide* Index, p. 574.

" **George Mines Development Co. Ltd.**, incorp. by Ont. let. pat., 22 Feb. 99, Ont. Gaz. 99, p. 254. Toronto.

Saint / Sainte } **Georges**, Beauce, ou **St-Georges d'Aubert Gallion**, part. ann. au comté de Dorchester, Q. 97, c. 17; pouvoirs aux syndics, Q. 1900, c. 95. *Vide* Index, p. 574.

" **Germain de Kamouraska**. Kamouraska, cercle agricole, avis off., 23 Avril 96, Gaz. Off. Qué. 96, p. 1066. *Vide* Index, p. 575.

" **Germaine-de-l'Anse-aux-Gascons**, Rimouski, Par., ér. par Proc. 3 Août 1900, Gaz. Off. Qué. 1900, p. 1576.

" **Gervais**, Bellechasse, part. de St-Anselme ann. à, Q. 1900, c. 10. *Vide* Index, p. 576.

" **Gilbert**, Portneuf, cercle agricole, avis off., 14 Avril 98, Gaz. Off. Qué. 98, p. 933. *Vide* Index, p. 576.

" **Guillaume d'Upton**, Yamaska, part. de St-David (de Guire) ann. à, Proc. 30 Avril 96, Gaz. Off. Qué. 96, p. 1284. *Vide* Index, p. 576.

" **Henri**, Que., Cité, charte consol., Q. 97, c. 62; amendts., Q. 98, c. 55, Q. 99, c. 61, Q. 1900, c. 50. *Vide* Index, p. 577.

**Commissaires d'écoles**, pouvoirs, Q. 98, c. 62, Q. 99, c. 73. *Vide* Index, p. 577.

" " **de Péribonca**, Lac St-Jean, cercle agricole, avis off., 23 Avril 96, Gaz. Off. Qué. 96, p. 1066.

" **Henry Land Co.**, incorp. by Que. let. pat., 6 July 99, Que. Off. Gaz. 99, p. 1365. Montreal.

" **Hilaire de Dorset**, Beauce, cercle agricole, avis off., 18 Nov. 97, Gaz. Off. Qué. 97, p. 2666.

" **Honoré**, Beauce, Par., ér. par Proc. 27 Avril 1900, Gaz. Off. Qué. 1900, p. 1035.

" " Témiscouata, cercle agricole, avis off., 4 Avril 1900, Gaz. Off. Qué. 1900, p. 849. *Vide* Index, p. 578.

" **Hyacinthe City and Granby Ry. Co.**, incorp. by Q. 97, c. 73. Compagnie du chemin de fer de la cité de St-Hyacinthe et de Granby. St. Hyacinthe.

" " Que., **Compagnie pour l'Eclairage au Gaz de St-Hyacinthe**, *Vide* suivant.

**Saint Hyacinthe, Compagnie de Gaz Electricité et Pouvoir**, ré-incorp. par Q. 1900, c. 70; *ante*, Compagnie des Pouvoirs Hydrauliques de St-Hyacinthe, *Vide* Index, p. 122, et let. pat. supp., 13 Juil. 97, Gaz. Off. Qué. 97, p. 1811; Compagnie pour l'Eclairage au Gaz de St-Hyacinthe, vendue à, Q. 1900, c. 70. *Vide* Index, p. 580. Gas, Electricity and Power Co. St-Hyacinthe.

" " **Electric Ry. Co.**, incorp. par Q. 1900, c. 69. Compagnie de chemin de fer électrique de St-Hyacinthe. St-Hyacinthe.

" " Par., St-Hyacinthe le Confesseur, part. détachée pour Village de St-Joseph, Proc. 26 Sep. 98, Gaz. off. Qué. 98, pp. 1954, 2008. *Vide* Index, p. 580, aussi Notre-Dame de St-Hyacinthe.

" **Ignace de Loyola**, Berthier, Par. ér. par Proc. 11 Fév. 97, Gaz. Off. Qué. 97, p. 502.

" **Jacques le Majeur de Causapscal**, Matane, Par. ér. par Proc. 6 Mars 97, Gaz. Off. Qué. 97, p. 947; mun., avis, 11 Oct. 97, Gaz. Off. Qué. 97, p. 2357; chemin fermé, avis, 24 Sep. 1900, Gaz. Off. Qué. 1900, p. 1826.

" " **des Piles**, Champlain, part. détachée pour mun. de St-Jean des Piles, avis, 2 Mai 98, Gaz. Off. Qué. 98, p. 1077. *Vide* St-Jean des Piles, et Index, p. 582.

" **Jean**, Que., **Société St-Jean-Baptiste de la Ville de St-Jean**, diss., avis, 3 Mars 98, Gaz. Off. Qué. 98, p. 654. *Vide* Index, p. 583.

" " **Baptiste des Ecureuils**, Portneuf, cercle agricole, avis off., 12 Mai 99, Gaz. Off. Qué. 99, p. 1031. *Vide* Index, p. 583.

" " " **de Montréal**, Par., Q. 99, c. 92. *Vide* Index, p. 583.

**Syndics de la paroisse St-Jean-Baptiste de Montréal**, incorp. par Q. 99, c. 92, s. 1.

" " " **de Sherbrooke**, Sherbrooke, part. ann. à Ste-Praxède, Proc. 8 Août 99, Gaz. Off. Qué. 99, p. 1562. *Vide* Index, p. 584.

**Saint Jean de la Croix**, Montréal, Par. ér., avis, 19 Avril 1900, Gaz. Off. Qué. 1900, p. 1311.

" " **de Dieu**, Hochelaga, Par. ér., avis, 13 Oct. 98 Gaz. Off. Qué. 98, p. 2124; Asile St-Jean de Dieu. *Vide* Longue-Pointe.

" " **des Piles**, Champlain, Par. ér. par Proc. 30 Juin 97, Gaz. Off. Qué. 97, p. 1682; mun. ér., avis, 2 Mai 98, Gaz. Off. Qué. 98, p. 1077.

" **Jérôme**, Lac St-Jean, part. détachée pour Village, Proc. 29 Avril 98, Gaz. Off. Qué. 98, p. 1039. *Vide* Index, p. 585.

" " Que., Lac St-Jean, Village ér. par Proc. 29 Avril 98, Gaz. Off. Qué. 98, p. 1039.

" " Terrebonne, **Syndics de la paroisse de**, pouvoirs, Q. 97, c. 71, Q. 98, c. 63. *Vide* Index, p. 586.

" " **Power and Electric Light Co. Ltd.**, incorp. by Can. let. pat. 19 Nov. 96, Can. Gaz. 96-7, p. 1014; number of directors ch., by-law, 1 March 97, Can. Gaz. 96-7, p. 1772. Compagnie de pouvoir et de lumière électrique de St-Jérôme, à r. l. Montréal.

" **Joachim**, Châteauguay, cercle agricole, avis off., 12 Jan. 99, Gaz. Off. Qué. 99, p. 69. *Vide* Index, p. 586.

" **John Bridge and Ry. Extension Co.**, advances to, C. 98, c. 9, C. 98, c. 83, C. 99, c. 39; incorp. N. B. 83, c. 45. *Vide* Index, p. 587.

" " N.B., cold storage at, C. 97, c. 7, C. 98, c. 7.

" " Harbour; Indian Town Harbour, ch. to St. John Harbour North, and to form part of the St. John Harbour, C. 98, c. 115. *Vide* N. B. 89, c. 27, and Index, p. 587.

" " **Valley and River du Loup Ry. Co.**, subsid., C. 99, c. 7. *Vide* Index, p. 587.

" **Joseph de l'Anse aux Griffons**, Gaspé, cercle agricole, avis off., 25 Nov. 96, Gaz. Off. Qué. 96, p. 2576. *Vide* Index, p. 588.

**Saint / Sainte** } **Joseph de Beauce**, ou de la Nouvelle Beauce, cercle agricole, avis off., 15 Déc. 97, Gaz. Off. Qué. 97, p. 2958 ; part. détachée pour Par. Enfant Jésus, Proc. 9 Mars 1900, Gaz. Off. Qué. 1900, p. 754. *Vide* Index, p. 589.

" " **de Bordeaux**, Que., Village ér. par Proc., 21 Mars 98, Gaz. Off. Qué. 98, p. 750.

" " **du Cap Désespoir** ou **d'Espoir**, Gaspé, cercle agricole, avis off., 4 Déc. 96, Gaz. Off. Qué. 96, p. 2673. *Vide* Index, p. 589.

" " **(de Lepage)**, Rimouski (Matane), cercle agricole, avis off., 30 Avril 96, Gaz. Off. Qué. 96, p. 1129. *Vide* Index, p. 589.

" " St-Hyacinthe, Que., Village ér. par Proc. 26 Sep. 98, Gaz. Off. Qué. 98, pp. 1954, 2008.

" **Julie de Somerset**, Mégantic, cercle agricole, avis off., 28 Mai 96, Gaz. Off. Qué. 96, p. 1340. *Vide* Index, p. 590.

" **Justine**, Dorchester, part. route fermée, avis, 17 Août 96, Gaz. Off. Qué. 96, p. 1927. *Vide* Index, p. 591.

" **Lambert**, Que., Ville, Town, ér. par Q. 98, c. 60. Ville de St-Lambert, Town of St. Lambert. *Vide* Index, p. 591, Mun., Village.

" " **Water Works Co. Ltd.**, incorp. by Can. let. pat., 17 Sep. 98, Can. Gaz. 98-9, p. 586. Montreal.

" **Laurent**, Jacques Cartier, part. détachée pour Villeray, Q. 1900, c. 58, pour St-Jean de la Croix, avis. 19 Avril 1900, Gaz. Off. Qué. 1900, p. 1311. *Vide* Index, p. 591.

" **Lawrence and Adirondack Ry. Co.**; Malone and St. Lawrence Ry. Co., incorp. N. Y., amalgd. with, under former name, C. 96, c. 32 ; lease and agreemt. conf., C. 96, cc. 18, 32 ; Southwestern Ry. Co. amalgd. with, under former name, C. 96, c. 37 ; issue of bonds, C. 97, c. 62 ; subsid., C. 97, c. 4 ; mortgage deeds deposited, notices, 10 July 96, Can. Gaz. 96-7, p. 82, 29 March 97, Can. Gaz. 96-7, p. 1997, 28 Feb. 98, Can. Gaz. 97-8, p. 1907. *Vide* Index, p. 592.

**Saint Lawrence** **Anchor Fence Co. Ltd.**, incorp. by Can. let. pat., 3 Feb. 98, Can. Gaz. 97-8, p. 1691. Montreal.

" " **Blanket Co. of Gananoque, Ltd.**, incorp. by Ont. let. pat., 12 Jan. 98, Ont. Gaz. 98, p. 93.

" " **Distilling Co.**, incorp. by Que. let. pat., 7 April 1900, Que. Off. Gaz. 1900, p. 939. Montreal.

" " **Motor Co. Ltd.**, incorp. by Ont. let. pat., 27 Dec. 99, Ont. Gaz. 1900, p. 30. Cornwall.

" " **and Ottawa Ry. Co.**, sale of lands, C. 96, c. 33. *Vide* Index, p. 593.

" " **Portlant Cement Co.**, incorp. by Que. let. pat., 16 Sep. 97, Que. Off. Gaz. 97, p. 2237. Montreal.

" " **Starch Co. Ltd.**, Dom. incorpn., *Vide* Index, p. 594 ; Ont. license, 10 Nov. 1900, Ont. Gaz. 1900, p. 1820.

" " **Steamship Co. Ltd.**, incorp. by Can. let. pat., 3 Oct. 1900, Can. Gaz. 1900-1, p. 638.

" " **Terminal and Steamship Co.**, incorp. by C. 1900, c. 120. Montreal.

" " **Yacht Co.**, incorp. by Que. let. pat., 20 Feb. 1900, Que. Off. Gaz. 1900, p. 523.

" **Léon de Marston**, Compton, Par., ér. par Proc. 31 Juil. 1900, Gaz. Off. Qué. 1900, p. 1543.

" " **Mineral Water Co. Ltd.**, diss., rule of court, 12 Feb. 1900, Que. Off. Gaz. 1900, p. 498. *Vide* Index, p. 595.

" **Léonard**, Nicolet, ou **St-Léonard d'Aston**, part. de Ste-Eulalie et St-Wenceslas ann. à, Proc. 15 Juin 97, Gaz. Off. Qué. 97, p. 1558 ; part. démembrée pour Notre-Dame du Bon Conseil, Proc. 7 Fév. 96, Gaz. Off. Qué. 96, p. 524. *Vide* Index, p. 595.

" " **de Port Maurice**, Portneuf, Par., ér. par Proc. 22 Juil. 99, Gaz. Off. Qué. 99, p. 1434 ; cercle agricole, avis off., 29 Mars 1900, Gaz. Off. Qué. 1900, p. 794.

" **Liboire**, Bagot, part. de St-Simon ann. à, Proc. 4 Oct. 99, Gaz. Off. Qué. 99, p. 1840. *Vide* Index, p. 595.

Saint / Sainte } **Liguori**, *Vide* Saint-Alphonse de Kildare.

" **Lin**, L'Assomption, part. de St-Roch de l'Achigan ann. à, Proc. 28 Fév. 1900, Gaz. Off. Qué. 1900, p. 637. *Vide* Index, p. 596.

" **Louis (de France)**, Montréal, assurance, Q. 99, c. 91, s. 10. *Vide* Index, p. 596.

" " **de Terrebonne**, Terrebonne, part. ann. à Ste-Anne des Plaines, Proc. 29 Nov. 1900, Gaz. Off. Qué. 1900, p. 2148. *Vide* Index, p. 597.

" " Que., Ville, amendts., Q. 97, c. 64, Q. 98, c. 58, Q. 1900, c. 54. *Vide* Index, p. 597.

**Commission scolaire de la ville de St-Louis**, nom légalisé, *Vide* Q. 1900, c. 54, s. 17. School Commission of the Town of Saint Louis.

**Dissentient School Trustees of the Town of Saint-Louis**, legal name, *Vide* Q. 1900, c. 54, s. 17. Syndics des écoles dissidentes de la ville de St-Louis.

" **Luce**, Rimouski, ou **Ste-Luce de Lessard**, cercle agricole, avis off., 14 Avril 98, Gaz. Off. Qué. 98, p. 933. *Vide* Index, p. 597.

" **Ludger**, Beauce, Mission, cercle agricole, avis off., 2 Mars 1900, Gaz. Off. Qué. 1900, p. 674.

" **Majorique de Gaspé**, cercle agricole, avis off., 29 Oct. 96, Gaz. Off. Qué. 96, p. 2354.

" **Malo**, Que., mun., pont Scott, Scott's bridge, fermé Proc. 10 Jan. 96, Gaz. Off. Qué. 96, p. 115. *Vide* Index, p. 598.

" " Man., Settlement, included in De Salaberry, M. 1900, c. 36, s. 1 ; in force, Proc. 3 Nov. 1900, Man. Gaz. 1900, p. 558.

" **Marcel**, L'Islet, cercle agricole, avis off., 19 Mars 96, Gaz. Off. Qué. 96, p. 869.

" **Marie**, Beauce, ou **Ste-Marie de la Nouvelle Beauce**, part. détachée pour Par. Enfant Jésus, Proc. 9 Mars 1900, Gaz. Off. Qué. 1900, p. 754. *Vide* Index, p. 599.

" **Mary's Co-operative Creamery Co. Ltd.**, incorp. by Ont. let. pat., 8 June 97, Ont. Gaz. 97, p. 982.

**Saint Mary's Natural Gas, Oil and Mineral Development Co. Ltd.**, incorp. by Ont. let. pat., 13 Dec. 99, Ont. Gaz. 99, p. 1450. St. Mary's.

" " **River Ry. Co.**, incorp. by C. 1900, c. 79; mortgage deed deposited, notice, 22 Nov. 1900, Can. Gaz. 1900-1, p. 964. Lethbridge.

" " **Roman Catholic Industrial School**. certified, notice, 15 June 1900, Ont. Gaz. 1900, p. 783.

" **Maurice**, Que., comté, limites, Q. 99, c. 6. *Vide* Index, p. 601.

" " Par., Champlain, part. ann. à St-Narcisse, Proc. 3 Fév. 96, Gaz. Off. Qué. 96, p. 402. *Vide* Index, p. 601.

" **Maxime**, Dorchester, Proc. du 19 Déc. 95 révoquée, remplacée par Proc. du 2 Oct. 96, Gaz. Off. Qué. 96, p. 2344; cercle agricole, avis off., 7 Fév. 96, Gaz. Off. Qué. 96, p. 458; part. détachée de Beauce et ann. à Dorchester, Q. 97, c. 16. Erreur de nom à l'Index, *Vide* p. 602, St-Maximin.

" **Michel-Archange**, Québec, Par., ér. par Q. 97, c. 72; Asile de Beauport, *Vide* Beauport.

" " Bellechasse, ou **St-Michel de la Durantaye**, chef-lieu ch. à St-Raphael, Q. 98, c. 7. *Vide* St-Raphael et Index, p. 602.

" " **de Mistassini**, Lac St-Jean, mun. ér., avis, 30 Déc. 96, Gaz. Off. Qué. 97, p. 53; cercle agricole, avis off., 9 Avril 96, Gaz. Off. Qué. 96, p. 975.

" " **d'Yamaska**, Yamaska, part. de Par. ann. au Village, avis, 22 Fév. 96, Gaz. Off. Qué. 96, p. 723; cercle agricole, avis off., 15 Déc. 99, Gaz. Off. Qué. 99, p. 2317. *Vide* Index, p. 603.

" " Que., Village, part. de Par. ann. au, avis, 22 Fév. 96, Gaz. Off. Qué. 96, p. 723. *Vide* Index, p. 603.

**Compagnie d'Aqueduc du Village de St-Michel d'Yamaska**, formée sous S. R. Q. 4794, avis, 15 Oct. 1900, Gaz. Off. Qué. 1900, p. 1925.

Saint / Sainte { **Moise**, Rimouski, (Matane), part. de St-Damase ann. à, Proc. 15 Avril 99, Gaz. Off. Qué. 99, p. 866; révoquant Proc. du 17 Oct. 98, Gaz. Off. Qué. 98, p. 2075. *Vide* Index, p. 603.

" **Monique**, Nicolet, part. détachée pour La Visitation de la B. V. M., Proc. 2 Fév. 99, Gaz. Off. Qué. 99, p. 378. *Vide* Index, p. 603.

" **Narcisse**, Champlain, cercle agricole, avis off., 29 Jan. 96, Gaz. Off. Qué. 96, p. 352; part. de St-Maurice ann. à, Proc. 3 Fév. 96, Gaz. Off. Qué. 96, p. 402. *Vide* Index, p. 604.

" **Nazaire de Buckland**, Dorchester, Mission, cercle agricole, avis off., 2 Mars 1900, Gaz. Off. Qué. 1900, p. 674.

" **Octave de Métis**, Rimouski, part. détachée pour Village de Petit Métis, Q. 97, c. 70. *Vide* Index, p. 605.

**Compagnie du Téléphone de Métis**, incorp. par let. pat. Qué., 22 Avril 98, Gaz. Off. Qué. 98, p. 1044; let. pat. supp., 31 Oct. 98, Gaz. Off. Qué. 98, p. 2185. St-Octave de Métis.

" **Pamphile**, L'Islet, Leverrier ann. à mun. de, avis 4 Juil. 99, Gaz. Off. Qué. 99, p. 1409. *Vide* Index, p. 605.

" **Patrice de Douglastown**, Gaspé, cercle agricole, avis off., 29 Oct. 96, Gaz. Off. Qué. 96, p. 2354. *Vide* Index, p. 605.

" " Montcalm, ou **St-Patrice de Rawdon**, chemin fermé, avis, 3 Août 99, Gaz. Off. Qué. 99, p. 1511. *Vide* Index, p. 606.

" " **de Tingwick**, Arthabaska, part. ann. à St-Paul de Chester, Proc. 17 Juin 99, Gaz. Off. Qué. 99, p. 1280. *Vide* Index, p. 606.

" **Paul de Chester**, Arthabaska, part. de St-Patrice de Tingwick ann. à, Proc. 17 Juin 99, Gaz. Off. Qué. 99, p. 1280. *Vide* Index, p. 606.

" " **de Grand'Mère**, St-Maurice, Par., ér. par Proc. 3 Oct. 1900, Gaz. Off. Qué. 1900, p. 1896.

" " **de l'Ile aux Noix**, St-Jean, Par., ér. par Proc. 18 Nov. 98, Gaz. Off. Qué. 98, p. 2255; cercle agricole, avis off., 15 Déc. 98, Gaz. Off. Qué. 98, p. 2390.

Saint / Sainte } **Paul**, Man., rural mun., wards, Proc. 3 July 97, Man. Gaz. 97, p. 307. *Vide* Index, p. 606.

" " **de Mille-Vaches**, Saguenay, mun. ér., avis, 18 Juil. 98, Gaz. Off. Qué. 98, p. 1555 ; cercle agricole, avis off., 13 Fév. 96, Gaz. Off. Qué. 96, p. 469.

" " **de Montréal**, Par., ou Côte St-Paul, part. détachée pour Notre-Dame des Sept Douleurs, avis, 10 Oct. 99, Gaz. Off. Qué. 99, p. 1892 ; pouvoirs, Q. 1900, c. 96. *Vide* Index, p. 607.

**Syndics de la Paroisse de St-Paul de Montréal**, incorp. par Q. 1900, c. 96, s. 1.

" " Que., Ville, Town, charte consol., Q. 97, c. 66, Q. 1900, c. 52. Ville de Saint-Paul, Town of Saint Paul ; *ante*, Côte Saint-Paul, *Vide* Index, p. 131.

" **Paulin**, Maskinongé, routes fermées, avis, 21 Déc. 96, Gaz. Off. Qué. 96, p. 2777. *Vide* Index, p. 607.

" **Perpétue**, L'Islet, cercle agricole, avis off., 9 Déc. 99, Gaz. Off. Qué. 99, p. 2375. *Vide* Index, p. 607.

" **Peter's**, N. S., railway to, subsid., C. 99, c. 7.

" **Philémon de Stoke**, Richmond, part. ann. à Ste-Praxède de Brompton, Proc. 8 Août 99, Gaz. Off. Qué. 99, p. 1562. *Vide* Index, p. 607.

" **Pie**, Que., Compagnie du Pont St-Pie, incorp. par let. pat. Qué., 14 Mars 98, Gaz. Off. Qué. 98, p. 743 ; *ante*, *Vide* Index, p. 608. St-Pie.

" **Pierre-Baptiste**, Mégantic, cercle agricole, avis off., 20 Fév. 96, Gaz. Off. Qué. 96, p. 526. *Vide* Index, p. 608.

" " **de Broughton**, Beauce, cercle agricole, avis off., 21 Avril, 98, Gaz. Off. Qué. 98, p. 944. *Vide* Index, p. 608.

" " **de la Rivière du Sud**, Montmagny, cercle agricole, avis off., 18 Mars 97, Gaz. Off. Qué. 97, p. 786.

" **Placide**, Charlevoix, cercle agricole, avis off., 7 Jan. 97, Gaz. Off. Qué. 97, p. 99.

**Saint** / **Sainte** } **Praxède de Brompton**, Richmond, part. de St-Philémon de Stoke et St-Jean-Baptiste de Sherbrooke ann. à, Proc. 8 Août 99, Gaz. Off. Qué. 99, p. 1562. *Vide* Index, p. 610.

" **Raphael**, Bellechasse, chef-lieu, Q. 98, c. 7; bureau d'enregistrement, Proc. 30 Mars 98, Gaz. Off. Qué. 98, p. 838; cour de circuit, Proc. 10 Oct. 98, Gaz. Off. Qué. 98, p. 2041. *Vide* Index, p. 610.

" **Raymond Co. Ltd.**, incorp. by Can. let. pat., 28 June 97, Can. Gaz. 97-8, p. 7. Compagnie de St-Raymond.

" " Portneuf, ou **St-Raymond-Nonnat**, pat. détachée pour Village, Proc. 21 Fév. 98, Gaz. Off. Qué. 98, p. 640. *Vide* Index, p. 611.

" " Que., Village, ér. par Proc. 21 Fév. 98, Gaz. Off. Qué. 98, p. 640.

" **Rémi**, Q., railway from, subsid., C. 99, c. 7.

" " Portneuf, Par., ér. par Proc. 24 Avril 99, Gaz. Off. Qué. 99, p. 904; part. Chavigny ann. à, avis, 1 Mai 1900, Gaz. Off. Qué. 1900, p. 1049; cercle agricole, avis off., 2 Mars 99, Gaz. Off. Qué. 99, p. 570.

" **Roch de l'Achigan**, L'Assomption, part. ann. à St-Lin, Proc. 28 Fév. 1900, Gaz. Off. Qué. 1900, p. 637. *Vide* Index, p. 611.

" " **(d'Orford)**, Sherbrooke, Par., ér. par Proc. 31 Août 96, Gaz. Off. Qué. 96, p. 2072; cercle agricole, avis off., 21 Mai 96, Gaz. Off. Qué. 96, p. 1286.

" " **de Québec**, limites ch. pour St-Michel-Archange, Q. 97, c. 72. *Vide* Index, p. 611.

**Curé de Saint-Roch de Québec**, incorp. par Q. 98, c. 85.

" **Rose de Lima de Sweetsburg**, Missisquoi, part. de St-Vincent de Adamsville et St-Edouard de Knowlton ann. à, Proc. des 22 et 23 Avril 98, Gaz. Off. Qué. 98, pp. 1034, 1036. *Vide* Index, p. 613.

" " **de Watford**, Dorchester, mun., avis, 22 Nov. 97, Gaz. Off. Qué. 97, p. 2758; part. de Langevin ann. à, avis, 15 Mai 1900, Gaz. Off. Qué. 1900, p. 1136. *Vide* Index, p. 613.

Saint / Sainte } **Sauveur de Québec**, *Vide* Société de Colonisation St-Jean-Baptiste de.....

" **Severin**, Beauce, cercle agricole, avis off., 21 Avril 98, Gaz. Off. Qué. 98, p. 944. *Vide* Index, p. 614.

" **Siméon**, Charlevoix, part. Callières ann. à, avis, 19 Sep. 99, Gaz. Off. Qué. 99, p. 1752. *Vide* Index, p. 614.

" **Simon**, Bagot, part. ann. à St-Liboire, Proc. 4 Oct. 99, Gaz. Off. Qué. 99, p. 1840. *Vide* Index, p. 614.

" **Sophie de Levrard**, Nicolet, part. de Blanford ann. à, avis, 11 Oct. 99, Gaz. Off. Qué. 99, p. 1893. *Vide* Index, p. 614.

" **Stanislas**, Champlain, ou **St-Stanislas de la Rivière des Envies**, pont sur la Rivière Batiscan, tarif, avis, 17 Sep. 98, Gaz. Off. Qué. 98, p. 1923.

" " **de Kostka d'Ascot**, Richmond, Compton et Sherbrooke, Par., ér. par Proc. 4 Nov. 98, Gaz. Off. Qué. 98, p. 2183.

" **Stephen and Milltown Ry. Co.**, subsid., C. 97, c. 4; agreement. conf., C. 98, c. 84. *Vide* Index, p. 615.

" **Thècle**, Champlain, part. de St-Adelphe ann. à, Proc. 8 Juin 96, Gaz. Off. Québec. 96, p. 1529. *Vide* Index, p. 616.

" **Théophile**, Beauce, part. de Linière et Marlow ann. à, avis, 26 Oct. 97, Gaz. Off. Qué. 97, p. 2516; cercle agricole, avis off., 18 Nov. 97, Gaz. Off. Qué. 97, p. 2666. *Vide* Index, p. 616.

" " Champlain, ou **Saint-Théophile du Lac**, cercle agricole, avis off., 16 Avril 96, Gaz. Off. Qué. 96, p. 1057. *Vide* Index, p. 616.

" **Thomas Athletic Association, Ltd.**, incorp. by Ont. let. pat., 20 Apr. 98, Ont. Gaz. 98, p. 514.

" " **Brass Co. Ltd.**, incorp. by Ont. let. pat., 29 July 98, Ont. Gaz. 98, p. 825.

" " Ont., City, by-law and agreemt. conf., O. 98, c. 51. *Vide* Index, p. 617.

**Saint** / **Sainte** } **Thomas Gas Co.**, Supp. let. pat., 26 Sep. 99, Ont. Gaz. 99, p. 1173. *Vide* Index, p. 617.

" " **Hotel Co. Ltd.**, number of directors ch., by-law, 20 Mar. 99, Ont. Gaz. 99, p. 365. *Vide* Index, p. 617.

" " **People's Telephone Co. of Saint Thomas, Ltd.**, incorp. by Ont. let. pat., 8 July 98, Ont. Gaz. 98, p. 714.

" " **Street Ry. Co.**, agreemt. conf., O. 98, c. 51. *Vide* Index, p. 618.

" **Thomas d'Aquin**, St-Hyacinthe, part. de Notre-Dame ann. à, Proc. 4 Mai 97, Gaz. Off. Qué. 97, p. 1233 ; part. de, ann. à La Présentation, Proc. 18 Août 97, Gaz. Off. Qué. 97, p. 2015 ; cercle agricole, avis off., 7 Jan. 98, Gaz. Off. Qué. 98, p. 29. *Vide* Index, p. 618.

" **Thuribe**, Portneuf, Par., ér. par Proc. 14 Fév. 98, Gaz. Off. Qué. 98, p. 641 ; cercle agricole, avis off., 24 Mars 98, Gaz. Off. Qué. 98, p. 786.

" **Tite**, Champlain, part. de St-Adelphe ann. à, Proc. 8 Juin 96, Gaz. Off. Qué. 96, p. 1530. *Vide* Index, p. 618.

" **Ubalde**, Portneuf, chemin fermé, avis, 15 Août 1900, Gaz. Off. Qué. 1900, p. 1637. *Vide* Index, p. 619.

" **Valentin**, St-Jean, part. détachée pour St-Paul de L'Ile aux Noix, Proc. 18 Nov. 98, Gaz. Off. Qué. 98, p. 2255 ; part. ann. à St-Blaise, Proc. 4 Août 99, Gaz. Off. Qué. 99, p. 1516. *Vide* Index, p. 619.

" **Victoire (d'Arthabaska)**, Arthabaska, part. de St-Eusèbe de Stanfold ann. à, Proc. 6 Déc. 97, Gaz. Off. Qué. 97, p. 2913. *Vide* Index, p. 620.

" **Victor de Tring**, Beauce, part. ann. à St-Ephrem de Tring, Proc. 15 Sep. 97, Gaz. Off. Qué. 97, p. 2246 ; part. de St-François ann. à, Proc. 22 Déc. 97, Gaz. Off. Qué. 97, p. 3012. *Vide* Index, p. 620.

" **Vincent de Adamsville**, Brome, ou **St-Vincent Ferrier de Farnham**, part. ann. à St-François-Xavier de Shefford, Proc. 5 Juin 97, Gaz. Off. Qué. 97, p. 1500 ; part. ann. à Ste-Rose de Lima de Shefford, Proc. 23 Avril 98, Gaz. Off. Qué. 98, p. 1034. *Vide* Index, p. 620.

**Saint Vincent de Paul**, Montréal, part. détachée pour St-Eusèbe de Verceuil, avis, 6 Sep. 97, Gaz. Off. Qué. 97, p. 2104. *Vide* Index, p. 620.

" **Wenceslas**, Nicolet, part. ann. à St-Léonard d'Aston, Proc. 15 Juin 97, Gaz. Off. Qué. 97, p. 1558. *Vide* Index, p. 621.

" **Zénon de Piepolis**, Compton, cercle agricole, avis off., 28 Jan. 97, Gaz. Off. Qué. 97, p. 320.

" **Zéphirin de Courval**, Yamaska, part. détachée pour La Visitation de la B. V. M., Proc. 2 Fév. 99, Gaz. Off. Qué. 99, p. 378. *Vide* Index, p. 621.

# T

**Taché**, Man., rural mun., wards, Proc. 1 June 1900, Man. Gaz. 1900, p. 301. *Vide* Index, p. 622.

" Que., Townp., uni à Bourget, avis, 29 Juil. 97, Gaz. Off. Qué. 97, p. 1907. *Vide* Index, p. 622.

**Tadousac**, Que., Townp., part. ér. en village, Proc. 10 Oct. 99, Gaz. Off. Qué. 99, p. 1846. *Vide* Index, p. 622.

" Que., Village, ér. par Proc. 10 Oct. 99, Gaz. Off. Qué. 99, p. 1846.

**Tagona Water and Light Co.**, *Vide* Sault Ste. Marie.

**Tait-Bredin Co. of Toronto, Ltd.**, incorp. by Ont. let. pat., 17 Feb. 97, Ont. Gaz. 97, p. 418 ; number of directors ch., by-law, 4 Apr. 1900, Ont. Gaz. 1900, p. 687.

" **James D.**, *Vide* James D. Tait Co. Ltd.

**Talbot Brussels Carpet Co. Ltd.**, *Vide* Dominion Brussels Carpet Co. Ltd.

" **Cockroft and Harvey Carpet Co. of Ontario, Ltd.**, incorp. by Ont. let. pat., 26 Mar. 96, Ont. Gaz. 96, p. 397.

**Tam O'Shanter Mining Co. Ltd.**, incorp. by Can. let. pat., 20 Oct. 97, Can. Gaz. 97-8, p. 739. Montreal.

**Tara**, Ont., Village, by-law conf., O. 99, c. 84.

**Taylor, Bayne Co. Ltd.**, incorp. by Ont. let. pat., 28 Dec. 98, Ont. Gaz. 99, p. 27. Toronto.

**Taylor Iron and Steel Co. Ltd.**, incorp. by Can. let. pat., 17 July 96, Can. Gaz. 96-7, p. 209. Montreal.

" **John**, *Vide* John Taylor Co.

" **Joseph**, *Vide* Joseph Taylor Jewelry Co. of Hamilton, Ltd.

**T. Eaton Co. Ltd.**, lease to, O. 98, c. 79. *Vide* Index, p. 623.

**T. E. Braime and Co. Ltd.**, incorp. by Ont. let. pat., 25 Jan. 1900, Ont. Gaz. 1900, p. 203. Toronto.

**Tecumseh Canning Factory, Ltd.**, incorp. by Ont. let. pat., 3 Apr. 1900, Ont. Gaz. 1900, p. 554. Tecumseh, O.

**Telfer and Climie Co.**, incorp. by Que. let. pat., 31 March 98, Que. Off. Gaz. 98, p. 848. Montreal.

" **& Ruthven Co.**, incorp. by Que. let. pat., 29 March 99, Que. Off. Gaz. 99, p. 817. Montreal.

**Telford Yukon Mining Co. Ltd.**, incorp. by Can. let. pat., 18 March 99, Can. Gaz. 98-9, p. 1837. Toronto.

**Temiscamingue Lithographic Stone and Mining Co. Ltd.**, incorp. by Ont. let. pat., 20 Mar. 96, Ont. Gaz. 96, p. 337.

" Que., mun., Q. 99, c. 8. *Vide* Index, p. 624.

**Temiscouata Railway Co.**, time and line extended, C. 97, c. 63; time extended, C. 99, c. 91; subsid., C. 99, c. 7.

**Temperance and General Life Assurance Co. of North America.**, Man. license, notice, 10 Aug. 99, Man. Gaz. 99, p. 339. *Vide* Index, p. 624.

**Templar Publishing Co. of Hamilton, Ltd.**, incorp. by Ont. let. pat., 30 July 96, Ont. Gaz. 96, p. 750.

**Temple Investment Co.**, incorp. by Que. let. pat., 14 April 97, Que. Off. Gaz. 97, p. 1072. Montreal.

**Tetrault Shoe Co.**, incorp. by Que. let. pat., 9 Feb. 1900, Que. Off. Gaz. 1900, p. 471. Montreal.

**T. G. Rice Wire Manufacturing Co. of Toronto, Ltd.**, incorp. by Ont. let. pat., 14 July 97, Ont. Gaz. 97, p. 1062.

**Thames Dairy Co. Ltd.**, incorp. by Ont. let. pat., 6 May 99, Ont. Gaz. 99, p. 507. London.

**Theatrical Mechanics' Association of Ontario**, *Vide* Theatrical Mechanical Association.

**Theatrical Mechanical Association**, *ante*, Theatrical Mechanics' Association of Ontario; name ch. by Ont. or. in council, 13 Dec. 99, Ont. Gaz. 99, p. 1426.

**Thessalon Gold Mining Co. Ltd.**, incorp. by Ont. let. pat., 3 Mar. 97, Ont. Gaz. 97, p. 583.

" **and Grand Portage Ry. Co.**, incorp. by O. 99, c. 103. Thessalon, O.

**Thetford**, Que., Townp., south part, farmers' club, Govt. notice, 1 Dec. 99, Que. Off. Gaz. 99, p. 2203. *Vide* Index, p. 627.

**Thibaudeau, Emile**, adm. médecin, Q. 98, c. 108.

**T. H. Lee & Son Co. of Toronto, Ltd.**, incorp. by Ont. let. pat., 25 Mar. 96, Ont. Gaz. 96, p. 357.

**Thomas Bell and Son Manufacturing Co. of Wingham, Ltd.**, incorp. by Ont. let. pat., 28 Jan. 99, Ont. Gaz. 99, p. 152. Wingham.

" **Birkett and Son Co. Ltd.**, incorp. by Ont. let. pat., 25 Jan. 99, Ont, Gaz. 99, p. 120. Ottawa.

" **E. H.**, *Vide* E. H. Thomas Co. of Norwich, Ltd.

" **Horn Co. Ltd.**, incorp. by Ont. let. pat., 20 May 98, Ont. Gaz. 98, p. 590.

" **Manufacturing Co. Ltd.**, *Vide* Lozier-Thomas Co. Ltd.

" **Robertson and Co. Ltd.**, incorp. by Q. 97, c. 85. Montreal.

" **W. Bowman and Son Co. Ltd.**, incorp. by Ont. let. pat., 31 May 98, Ont. Gaz. 98, p. 610.

**Thompson Shoe Co.**, diss., notice, 28 Nov. 1900, Que. Off. Gaz. 1900, p. 2015. *Vide* Index, p. 628.

**Thomson, T. T.**, *Vide* T. T. Thomson Co. Ltd.

**Thorne, Horace**, *Vide* Horace Thorne and Thompson Co. Ltd.

**Thorold Pulp Co. Ltd.**, incorp. by Ont. let. pat., 12 Oct. 1900, Ont. Gaz. 1900, p. 1190. Thorold.

" Ont., Town, powers, O. 97, c. 79; by-law conf., O. 98, c. 68. *Vide* Index, p. 628.

**Thousand Islands Carriage Co. Ltd.**, diss., notice, 7 Feb. 1900, Ont. Gaz. 1900, pp. 353, 358. *Vide* Index, p. 629.

**Thousand Islands Ry. Co.**, line and time extended, C. 96, c. 88; mortgage deed deposited, notice, 14 Jan. 99, Can. Gaz. 98-9, p. 1428; amendts. and time extended, C. 1900, c. 83, subsid., C. 1900, c. 8. *Vide* Index, p. 629. Deseronto.

**T. H. Pratt Co. Ltd.**, incorp. by Ont. let. pat., 28 Dec. 98, Ont. Gaz. 98, p. 1841. Hamilton.

**Three Rivers Iron Works Co.**, diss., notice, Sep. 98, Que. Off. Gaz. 98, p. 1970. *Vide* Index, p. 629.

" **and North Shore Electric Ry. Co.**, incorp. by C. 98, c. 86. Montreal.

" **Shoe Co.**, diss., notice, 8 Sep. 1900, Que. Off. Gaz. 1900, p. 1750.

**Thunder Bay**, Ont., District, O. 96, c. 24, O. 97, c. 19, O. 99, c. 14; highways in boundary line, O. 1900, c. 17, s. 33; Rainy River detached from, Proc. 21 Feb. 98, Ont. Gaz. 98, p. 229. *Vide* Index, p. 630.

" **Nipigon and St. Joe Ry. Co.**, incorp. by O. 99, c. 104. Port Arthur, O.

**Tiers Ordre de Saint-François d'Assise de la province ecclésiastique de Montréal**, re-incorp. par Q. 99, c. 96; *ante*, Fraternité du Tiers-Ordre de St-François d'Assise de Montréal. *Vide* Index, p. 348.

**Tilbury Centre**, Ont., *Vide* Tilbury, (Village).

" Ont., Townps.; North, O. 96, c. 95, O. 97, c. 80; West, O. 96, c. 95, O. 97, c. 80. *Vide* Index, p. 630.

" Ont., Village, name ch. to, from Tilbury Centre, and debt consol., by O. 96, c. 94. *Vide* Index, p. 630. Corporation of the Village of Tilbury.

**Tilsonburg, Lake Erie and Pacific Ry. Co.**, subsid., C. 97, c. 4, O. 97, c. 40. *Vide* Index, p. 631.

" Ont., railway from, subsid., C. 99, c. 7.

**Timagami Ry. Co.**, incorp. by C. 98, c. 87; charter revived and time extended, C. 1900, c. 84. Sturgeon Falls, O.

**Times Printing Co. of Kingston, Ltd.**, incorp. by Ont. let. pat., 1 Dec. 97, Ont. Gaz. 97, p. 2462.

" " **Co. of Saint Thomas, Ltd.**, incorp. by Ont. let. pat., 18 Aug. 99, Ont. Gaz. 99, p. 968. St. Thomas.

**Times Publishing Co. of Port Hope, Ltd.**, incorp. by Ont. let. pat., 6 Aug. 96, Ont. Gaz. 96, p. 786.

**Tip Top Copper Co. of Ontario, Ltd.**, incorp. by Ont. let. pat., 21 Sep. 1900, Ont. Gaz. 1900, p. 1066. Toronto.

**T. Lindsay Co. Ltd.**, incorp. as Canada Clothing Co. Ltd., by Can. let. pat., 6 June 98, Can. Gaz. 97-8, p. 2838; name ch. by supp. let. pat., 6 Aug. 98, Can. Gaz. 98-9, p. 331. Ottawa.

**T. Long and Brother Co. Ltd.**, incorp. by Can. let. pat., 2 March 97, Can. Gaz. 96-7, p. 1745; Ont. licence, 24 Nov. 1900, Ont. Gaz. 1900, p. 1404. Collingwood.

**T. Milburn Co. Ltd.**, incorp. by Ont. let. pat., 13 Dec. 99, Ont. Gaz. 99, p. 1452. Toronto.

**Tobique Gypsum Co. Ltd.**, incorp. by Can. let. pat., 29 March 98, Can. Gaz. 97-8, p. 2119. Ottawa.

" **Manufacturing Co. Ltd.**, incorp. by C. 98, c. 116. Gordon Parish, N. B.

**Todd Remedy Co. of Toronto, Ltd.**, incorp. by Ont. let. pat., 3 May 99, Ont. Gaz. 99, p. 487. Toronto.

**Tombyll Upholstering and Frame Manufacturing Co. Ltd.**, incorp. by Can. let. pat., 24 Dec. 97, Can. Gaz. 97-8, p. 1359. St-Henri, Q.

**Tonicine Co. Ltd.**, incorp. by Ont. let. pat., 25 July 1900, Ont. Gaz. 1900, p. 810. Toronto.

**Tooke Brothers, Ltd.**, incorp. by Can. let. pat., 2 Aug. 99, Can. Gaz. 99-00, p. 278; Ont. license, 10 Nov. 1900, Ont. Gaz. 1900, p. 1320. City of St. Henry, (near Montreal).

**Toronto, Arlington Hotel Co. of Toronto, Ltd.**, incorp. by Ont. let. pat., 21 Oct. 96, Ont. Gaz. 96, p. 1222.

" **Auer Light Co. Ltd.**, Supp. let. pat., 15 Mar. 97, decrease of capital and operations extended, Ont. Gaz. 97, pp. 654, 655. *Vide* Index, p. 633.

" **Ball Club, Ltd.**, incorp. by Ont. let. pat., 28 Nov. 1900, Ont. Gaz. 1900, p. 1402. Toronto.

" **Basket Manufacturing Co. Ltd.**, incorp. by Ont. let. pat., 25 Nov. 96, Ont. Gaz. 96, p. 1491.

" **Bedding Co. Ltd.**, incorp. by Ont. let. pat., 11 Jan. 1900, Ont. Gaz. 1900, p. 66. Toronto.

**Toronto Bill Posting Co. Ltd.**, incorp. as Price Advertising Co. of Toronto, Ltd., *Vide* Index, p. 458; name ch. by Ont. or. in council, 17 Apr. 96, Ont. Gaz. 96, p. 417; supp. let. pat., 8 July 97, Ont. Gaz. 97, p. 1061.

" **Biscuit and Confectionery Co. Ltd.**, incorp. by Can. let. pat., 14 June 97, Can. Gaz. 96-7, p. 2582; Ont. licence, 24 Nov. 1900, Ont. Gaz. 1900, p. 1408; *ante*, Toronto Biscuit and Confectionery Co., diss., notice, Ont. Gaz. 96, p. 633. Toronto.

" **Board of Trade**, amendts., C. 96, c. 45; gratuity fund, C. 98, c. 117. *Vide* Index, p. 633.

" **Bolt and Forging Co. Ltd.**, incorp. by Ont. let. pat., 8 Aug. 1900, Ont. Gaz. 1900, p. 870. Swansea, O.

" **Brass Co. Ltd.**, incorp. by Ont. let. pat., 6 Oct. 96, Ont. Gaz. 96, p. 1157; diss., notice, 16 June 98, Ont. Gaz. 98, p. 646.

" **Cash Coupon Co. Ltd.**, incorp. by Ont. let. pat., 7 Apr. 1900, Ont. Gaz. 1900, p. 555; diss., notice, 23 July 1900, Ont. Gaz. 1900, p. 814. Toronto.

" **Church of the Holy Trinity**, O. 99, c. 112.

" **Cider and Fruit Vinegar Co. Ltd.**, *Vide* Toronto Fruit Vinegar Co. Ltd.

" City, Osgoode Street, O. 96, c. 8; powers and agreemt. conf., O. 96, c. 96; amendts. and by-laws and agreemt. conf., O. 97, c. 81; by-laws amended and conf., O. 98, c. 54; powers, O. 99, c. 85; powers and agreemt. conf., O. 1900, cc. 101, 102; name of streets ch., by-law, notice, 5 May 96, Ont. Gaz. 96, p. 477; cold storage at, C. 97, c. 7, C. 98, c. 7. *Vide* Index, p. 635.

" **City Athletic Club of Toronto, Ltd.**, incorp. by Ont. let. pat., 10 Nov. 1900, Ont. Gaz. 1990, p. 1318. Toronto.

" **Clef Club, Ltd.**, incorp. by Ont. let. pat., 30 July 96, Ont. Gaz. 96, p. 749.

" **Cofee and Spice Co. Ltd.**, *ante*, Toronto Coffee and Spice Milling Co. Ltd., *Vide* Index, p. 636; name ch. by Ont. or. in council, 5 June 96, Ont. Gaz. 96, p. 565.

**Toronto Coffee and Spice Milling Co. Ltd.**, *Vide* Toronto Coffee and Spice Co. Ltd.

" **Cold Storage Co. Ltd.**, incorp. by Ont. let. pat., 6 Oct. 97, Ont. Gaz. 97, p. 1526; supp. let. pat., 14 Mar. 1900, Ont. Gaz. 1900, p. 458.

" **Cotton Batting Co. Ltd.**, incorp. by Ont. let. pat., 8 July 98, Ont. Gaz. 98, p. 733.

" **Country and Hunt Club of Toronto, Ltd.**, *Vide* Toronto Hunt, Ltd.

" **Credit Rating Co. Ltd.**, incorp. by Ont. let. pat., 12 Aug. 97, Ont. Gaz. 97, p. 1166.

" **Drug Co. Ltd.**, incorp. as Holgate-Fielding Co. of Toronto, Ltd., by Ont. let. pat., 6 Aug. 96, Ont. Gaz. 96, p. 786; name ch. by Ont. or. in council, 26 July 99, Ont. Gaz. 99, p. 701.

" **Electric Light Co., Ltd.**, Supp. let. pat., 7 Feb. 96, Ont. Gaz. 96, p. 141; number of directors ch., by-laws, notices, 23 Dec. 95, 26 Feb. 96, Ont. Gaz. 96, pp. 257, 341, and 1 Feb. 1900, Ont. Gaz. 1900, p. 420. *Vide* Index, p. 637.

" " **Motor Co. Ltd.**, incorp. by Ont. let. pat., 26 Mar. 98, Ont. Gaz. 98, p. 459.

" **Electrical Works Co. Ltd.**, incorp. by Ont. let. pat., 1 June 97, Ont. Gaz. 97, p. 962.

" **Flower and Feather Co. Ltd.**, incorp. by Ont. let. pat., 30 Sep. 98, Ont. Gaz. 98, p. 1242.

" **Foundry Co. Ltd.**, incorp. by Ont. let. pat., 9 May 1900, Ont. Gaz. 1900, p. 646. Toronto.

" **Fruit Vinegar Co. Ltd.**, incorp. as Toronto Cider and Fruit Vinegar Co. Ltd., *Vide* Index, p. 634; name ch. by Ont. or. in council, 6 May 98, Ont. Gaz. 98, p. 531; supp. let. pat., 28 July 99, Ont. Gaz. 99, p. 729.

" **Furniture Supply Co. Ltd.**, *Vide* Toronto Upholsterers' Supply Co. Ltd.

" **General Trusts Co.**, *Vide* Toronto General Trusts Corporation.

**Toronto General Trusts Corporation**; Toronto General Trusts Co. and Trusts Corporation of Ontario, amalgd. as, by O. 99, c. 109; *ante*, mortgage to, O. 96, c. 105; supp. let. pat., 13 Dec. 97, Ont. Gaz. 97, p. 2489; mortgage deed favor of, notice, 20 Oct. 96, Ont. Gaz. 96, p. 1282, 12 Sep. and 29 Nov. 98, Ont. Gaz. 98, pp. 985, 1660, 22 Nov. 1900, Can. Gaz. 1900-1, p. 964. *Vide* Index, pp. 638, 657.

" **Grain and Seed Cleaner and Grader Manufacturing Co. Ltd.**, incorp. by Ont. let. pat., 31 May 98, Ont. Gaz. 98, p. 610.

" **Granite Co. Ltd.**, diss., notice, 14 Feb. 98, Ont. Gaz. 98, p. 202. *Vide* Index, p. 639.

" **Guild of Civic Art**, incorp. by Ont. let. pat., 19 Mar. 97, Ont. Gaz. 97, p. 731.

" **Hamilton and Buffalo Ry. Co.**, amendts., C. 96, c. 39, O. 96, c. 110; agreemts. conf., O. 98, c. 60; agreemts., notices, 3 June 96, Can. Gaz. 95-6, p. 2457; deposit under C. 95, c. 66, notice, 3 June 96, Can. Gaz. 95-6, p. 2486; mortgage deed deposited, notice, 25 June 96, Can. Gaz. 95-6, p. 2594. *Vide* Index, p. 640.

" **Historical Society**, *Vide* Ontario Historical Society.

" **Hospital for Sick Children**, powers, O. 96, c. 121. *Vide* Index, p. 640.

" **Hotel Co.**, incorp. by O. 99, c. 110; assessment on, O. 99, c. 85; agreemt. conf., O. 1900, c. 101; doubts removed, C. 1900, c. 122.

" **and Hudson Bay Ry. Co.**, incorp. by C. 98, c. 88. Toronto.

" **Hunt, Ltd.**, incorp. as Country and Hunt Club of Toronto, Ltd., *Vide* Index, p. 636; name ch. by Ont. or. in council, 16 Nov. 99, Ont. Gaz. 99, p. 1305.

" **Hygienic Ventilated Shoe Co. Ltd.**, incorp. by Ont. let. pat., 21 Oct. 96, Ont. Gaz. 96, p. 1186.

" **Industrial Exhibition Association of Toronto**, amendts., O. 98, c. 54. *Vide* Index, p. 641.

**Toronto Industrial Refuge and Aged Men's and Women's Home**, *ante*, Toronto Industrial Refuge and Aged Women's Home; name ch. by Ont. or. in council, 11 Jan. 98, Ont. Gaz. 98, p. 92. *Vide* Index, p. 641.

" " " " **Women's Home**, *Vide* next above.

" **Journeymen Bakers' Union, No. 204, of Toronto**, registered as Friendly Society, 29 Jan. 98, Ont. Gaz. 98, p. 148.

" " **Tailors' Union No. 132**, registered as Friendly Society, 27 July 96, Ont. Gaz. 96, p. 714.

" **Junction, Davenport Methodist Church**, burying ground, O. 1900, c. 133.

" " **Foundry Co. Ltd.**, incorp. by Ont. let. pat., 18 Jan. 96, Ont. Gaz. 96, p. 78.

" " **Recreation Club, Ltd.**, incorp. by Ont. let. pat., 28 Mar. 1900, Ont. Gaz. 1900, p. 538. Toronto Junction.

" " Ont., Town, powers, O. 98, c. 55; powers, by-laws and agreemts. conf., O. 1900, c. 103; school section, O. 97, c. 84. *Vide* Index, p. 641.

" **Knox Church**, powers, O. 99, c. 113.

" **Land and Loan Co.**, diss., notice, 12 Feb. 96, Ont. Gaz. 96, p. 197. *Vide* Index, p. 642.

" **Law Book and Publishing Co. Ltd.**, *ante*, Goodwin Law-Book and Publishing Co. of Toronto, Ltd.; name ch. by Ont. or. in council, 17 Nov. 97, Ont. Gaz. 97, p. 2162. *Vide* Index, p. 204.

" **Lindsay and Pembroke Ry. Co.**, incorp. by O. 99, c. 105; aid to, O. 1900, c. 29. Pembroke.

" **Lithographic Co. Ltd.**, incorp. by Ont. let. pat., 1 June 97, Ont. Gaz. 97, p. 962.

" **Lock Co. Ltd.**, head office ch. to Oshawa, by-law, 12 Feb. 96, Ont. Gaz. 96, p. 1624; diss., notice, 24 Aug. 98, Ont. Gaz. 98, p. 894. *Vide* Index, p. 642.

**Toronto, Lorne Park Co. Ltd.**, number of directors ch., by-law, notice, 27 Jan. 99, Ont. Gaz. 99, p. 105. *Vide* Index, p. 642.

" **Metropolitan Street Ry. Co.**, *Vide* Metropolitan Ry. Co.

" **Mining Exchange, Ltd.**, incorp. as Standard Mining Exchange of Toronto, Ltd., by Ont. let. pat., 13 Apr. 99, Ont. Gaz. 99, p. 550; name ch. by Ont. or. in council, 28 Nov. 1900, Ont. Gaz. 1900, p. 1369. Toronto.

" **Mortgage Co.**, Building and Loan Association, and Union Loan and Savings Co., amalgd. as Toronto Mortgage Co., by Ont. or. in council, 15 Dec. 99, Ont. Gaz. 99, p. 1454, and *Vide* notice, Ont. Gaz. 1900, p. 136; *Vide* also, Index, p. 661; Man. license, 18 May 1900, Man. Gaz. 1900, p. 251; incorpn. and amalgn. conf. by M. 1900, c. 75.

" **Newsboys' Lodging**, *Vide post.*, Working Boys' Home, Toronto.

" **and Orillia Stone Quarry Co. Ltd.**, *Vide* Longford Stone Co. Ltd.

" **Oshawa and Thousand Islands Navigation Co. Ltd.**, incorp. by Ont. let. pat., 23 May 1900, Ont. Gaz. 1900, p. 678. Toronto.

" **Packing Co. Ltd.**, *Vide* Toronto Pork Packing and Beef Co. Ltd.

" **Paper Manufacturing Co. Ltd.**, Supp. let. pat., 17 June 98, Ont. Gaz. 98, p. 657. *Vide* Index, p. 645. Not "Ltd." in charter.

" **Patent Agency, Ltd.**, incorp. by Ont. let. pat., 26 Mar. 98, Ont. Gaz. 98, p. 477.

" **Paving Brick Co. Ltd.**, incorp. by Ont. let. pat., 3 Sep. 97, Ont. Gaz. 97, p. 1329.

" **Pharmacal Co. Ltd.**, incorp. by Ont. let. pat., 26 May 96, Ont. Gaz. 96, p. 549.

" **Pork Packing and Beef Co. Ltd.**, incorp. as Toronto Packing Co. Ltd., by Ont. let. pat., 28 Dec. 98, Ont. Gaz. 98, p. 1841; name ch. by Ont. or. in council, 21 Apr. 99, Ont. Gaz. 99, p. 445. Toronto.

**Toronto Poultry and Garden Produce Co. Ltd.**, incorp. by Ont. let. pat., 25 Aug. 98, Ont. Gaz. 98, p. 917.

" **Private Hospitals.** *Vide* Unity Private Hospital, Montague Private Hospital.

" **Radiator Manufacturing Co. Ltd.**, *Vide* Dominion Radiator Manufacturing Co. Ltd., successor to,.

" **Railway Co.**, agreemts., O. 97, c. 81, O. 1900, c. 102, ss. 1, 5, and c. 108; number of directors ch., by-law, 3 Dec. 96, Ont. Gaz. 97, p. 166. *Vide* Index, p. 646.

" **Rubber Shoe Co. Ltd.**, supp. let. pat., 19 Nov. 98, Can. Gaz. 98-9, p. 986. Toronto Rubber Shoe Manufacturing Co. Ltd., *Vide* O. 97, c. 75, and Index, p. 648.

" **Saint Andrews College Co. Ltd.**, incorp. by Ont. let. pat., 28 June 99, Ont. Gaz. 99, p. 659. Toronto.

" **St. Margaret's College Co. of Toronto, Ltd.**, incorp. by Ont. let. pat., 8 July 97, Ont. Gaz. 97, p. 1062; number of directors ch., by-law, notice, 25 July 98, Ont. Gaz. 98, p. 797.

" **Savings and Loan Co.**, head office ch. to Peterborough, by-law, 7 Apr. 96, Ont. Gaz. 96, p. 474. *Vide* Index, p. 648.

" **and Scarborough Electric Ry., Light and Power Co. Ltd.**, O. 98, c. 65. *Vide* Index, p. 648.

" **Show Case Co.**, diss., notice, 4 June 1900, Ont. Gaz. 1900, p. 698.

" **Smelting Co. Ltd.**, incorp. by Ont. let. pat., 5 Mar. 98, Ont. Gaz. 98, p. 310.

" **Sons of England Hall Co. of Ontario, Ltd.**, diss., notice, 6 Feb. 99, Ont. Gaz. 99, p. 166. *Vide* Index, p. 648.

" **Sporting Goods Co. Ltd.**, incorp. by Ont. let. pat., 3 Feb. 99, Ont. Gaz. 99, p. 151. Toronto.

" **Stock Exchange Clearing House, Ltd.**, incorp. by Ont. let. pat., 26 July 99, Ont. Gaz. 99, p. 730. Toronto.

" **Suburban Ry. Co.**, *ante*, Toronto Suburban Street Ry. Co. Ltd.; *Vide* Index, p. 649 and O. 97, c. 92; agreemt. conf., O. 1900, c. 108; agreemts. conf. and name ch. to, by O. 1900, c. 124.

" " **Street Ry. Co. Ltd.**, *Vide* Toronto Suburban Ry. Co.

**Toronto, Temperance Street Theatre Co. of Toronto. Ltd.**, incorp. by Ont. let. pat., 17 Nov. 98, Ont. Gaz. 98, p. 1594. Toronto.

" **Tire Co. Ltd.**, incorp. by Ont. let. pat., 29 Jan. 97, Ont. Gaz. 97, p. 231.

" **Tudor Mining Co. Ltd.**, incorp. by Ont. let. pat., 20 Jan. 97, Ont. Gaz. 97, p. 187.

" **Type Foundry Co. Ltd.**, Dom. incorpn., *Vide* Index, p. 651; Ont. license, 28 Nov. 1900, Ont. Gaz. 1900, p. 1407.

" **United Electric Co. Ltd.**, *Vide* Letter U.

" **Upholsterers' Supply Co. Ltd.**, incorp. as Toronto Furniture Supply Co. Ltd., *Vide* Index, p. 638; name ch. by Ont. or. in council, 31 Mar. 98, Ont. Gaz. 98, p. 457.

" **Upholstering Co. Ltd.**, diss., notice, 20 Feb. 96, Ont. Gaz. 96, p. 226. *Vide* Index, p. 651.

" **Weekly Railway and Steamboat Guide Co. Ltd.**, incorp. by Ont. let. pat., 18 Sep. 96, Ont. Gaz. 96, p. 1077.

" **Western Hospital**. incorp. by O. 99, c. 118.

" **and Western Mines Development Co. Ltd.**, incorp. by Ont. let. pat., 13 Jan. 97, Ont. Gaz. 97, p. 233; supp. let. pat., 23 June 97 and 16 Nov. 99, Ont. Gaz. 97, p. 1042, 99, p. 1333.

" **Whip and Novelty Co. Ltd.**, incorp. by Ont. let. pat., 30 July 96, Ont. Gaz. 96, p. 1258.

" **Wine Co. Ltd.**, incorp. by Ont. let. pat., 14 Feb. 98, Ont. Gaz. 98, p. 226.

" **Working Boys' Home, Toronto**; name ch. from Newsboys' Lodging, Toronto, by Ont. or. in council, 18 Feb. 96, Ont. Gaz. 96, p. 214; incorp. as Newsboys Lodging and Industrial Home of the City of Toronto, *Vide* Index, p. 644.

" **and York Radial Ry. Co.**, incorp. by O. 98, c. 66. Toronto.

" **Young Men's Hebrew Association of Toronto, No. 1**, registered as Friendly Society, 25 Nov. 96, Ont. Gaz. 96, p. 1426.

**Tottenham**, Ont., Village, by-law and agreemt. conf., O. 1900. c. 104.

**Tourangeau**, *Vide* Guillet.

**Tourist Co. of Toronto, Ltd.**, incorp. by Ont. let. pat., 16 Sep. 99, Ont. Gaz. 99, p. 1035. Toronto.

**Townsend**, Ont., Townp., limits ch., Proc. 2 May 1900, Ont. Gaz. 1900, p. 631. *Vide* Index, p. 653.

**T. Préfontaine & Cie**, incorp. par let. pat. Qué., 3 Juin 98, Gaz. Off. Qué. 98, p. 1292. T. Prefontaine & Co. Montreal.

**Traders Bank of Canada**, increase of capital, by-law, 19 June 1900, Can. Gaz. 99-00, p. 2688. *Vide* Index, p. 653.

**Traders' Fire Insurance Co.**, charter of incorporation, Ont. let. pat., 23 Mar. 1900, Ont. Gaz. 1900, p. 517; Ont. license, 28 Mar. 1900, Ont. Gaz. 1900, p. 517.

" **Oil and Gas Developing Co. Ltd.**, incorp. by Ont. let. pat., 15 June 99, Ont. Gaz. 99, p. 605. London.

**Trading Agency of Canada, Ltd.**, incorp. by Ont. let. pat., 28 Sep. 99, Ont. Gaz. 99, p. 1176. Toronto.

" **and Exploring Co. Ltd.**, imp. incorpn., 24 March 98; license, 7 Aug. 99, Can. Gaz. 99-00, p. 277.

**Trafalgar Institute**, *Vide* Montreal.

**Trail Creek and Columbia Ry. Co.**, line and time extended, C. 97, c. 64. *Vide* Index, p. 653.

**Trans-Canada Ry. Co.**, name ch. to, from Trans-Canadian Ry. Co., and line and time extended, C. 97, c. 65. *Vide* Index, p. 653.

" **Canadian Ry. Co.**, *Vide* Trans-Canada Ry. Co.

**Transit Insurance Co. of Montreal, Canada**, incorp. by Q. 1900, c. 91. Montreal.

**Tree Rotary Engine Co. of Woodstock, Ltd.**, incorp. by Ont. let. pat., 5 Mar. 98, Ont. Gaz. 98, p. 349.

**Trees-Spriggs Co. Ltd.**, incorp. by Ont. let. pat., 26 July 99, Ont. Gaz. 99, p. 704. Toronto.

**Treherne Agricultural Society**, incorp. by Man. or. in council, 3 Dec. 1900, Man. Gaz. 1900, p. 606.

" **Athletic Association, Ltd.**, incorp. by Man. let. pat., 20 June 1900, Man. Gaz. 1900, p. 330. Treherne.

**Tremblay, Joseph-Herménégilde**, adm. médecin, Q. 97, c. 105.

**Trent River Paper Co. Ltd.**, incorp. by Ont. let. pat., 7 June 99, Ont. Gaz. 99, p. 573 ; number of directors, ch., by-law, notice, 20 July 99, Ont. Gaz. 99, p. 738. Frankford, O.

" **Valley Peat Fuel Co. Ltd.**, incorp. by Ont. let. pat., 22 Feb. 99, Ont. Gaz. 99, p. 223 ; number of directors ch., by-law, 26 Feb. 1900, Ont. Gaz. 1900, p. 446. Peterborough.

**Trenton Electric Co. Ltd.**, Supp. let. pat., 21 Feb. 96, Ont. Gaz. 96, p. 242. *Vide* Index, p. 654.

" **Electric and Water Co. Ltd.**, incorp. by Ont. let. pat., 13 Sep. 99, Ont. Gaz. 99, p. 1036. Toronto.

" Ont., Town, floating debt, O. 96, c. 97 ; assessments conf. and powers, O. 98, c. 56. *Vide* Index, p. 654.

**Très-Saint-Nom de Jésus**, (de Maisonneuve), Montréal, St-Clément détaché de, avis, Juil. 98, Gaz. Off. Qué. 98, pp. 1554, 1686. *Vide* Index, p. 654.

**Triangle Wheat Co. of Ontario, Ltd.**, incorp. by Ont. let. pat., 1 Dec. 97, Ont. Gaz. 97, p. 2461.

**Triggs Gold Mining Co. of Ontario, Ltd.**, incorp. by Ont. let. pat., 12 Jan. 98, Ont. Gaz. 98, p. 94.

**Trill Mining and Manufacturing Co. Ltd.**, incorp. by Ont. let. pat., 7 July 96, Ont. Gaz. 96, p. 630.

**Trois-Rivières**, Que., Cité ; listes électorales, Q. 97, c. 21, Q. 99, c. 15 ; amendts., Q. 98, c. 54 ; consentement, Q. 97, cc. 77, 78. *Vide* Index, p. 655.

**Commissaires d'écoles des**, pouvoirs, Q. 98, c. 54, s. 6.

**Troy Laundry Co. Ltd.**, incorp. by Can. let. pat., 1 July 96, Can. Gaz 96-7, p. 57. Montreal.

**Trudeau, Léon**, adm. notaire, Q. 99, c. 109.

**Truro**, N. S., railway to, subsid., C. 99, c. 7.

**Trust and Loan Co. of Canada**, commissioners : William Bridgeman Bridgeman-Simpson, Richard Doyne MacDonnell, and Lourenço Edye, notice, 12 May 98, Can. Gaz. 97-8, p. 2641 ; *ante*, William Bridgeman Bridgeman-Simpson, Richard John Evans, Richard Doyne MacDonnell, notice, 27 May 97, Can. Gaz. 97-8, p. 27. *Vide* Index, p. 657.

**Trusts Corporation of Ontario**, *Vide* Toronto General Trusts Corporation.

" **and Guarantee Co. Ltd.**, incorp. by Ont. let. pat., 24 Feb. 97, Ont. Gaz. 97, p. 582; supp. let. pat., 23 Dec. 97, 25 Feb. 98 and 14 Aug. 1900, Ont. Gaz. 98, pp. 25, 309, 1900, p. 893; Man. license, notice, 18 May 1900, Man. Gaz. 1900, p. 259.

**Trustees, Executors and Securities Insurance Corporation Ltd.**, imp. incorpn.; powers in Quebec, Q. 97, c. 82. Montreal.

**T. T. Thompson Co. Ltd.**, incorp. by Man. let. pat., 16 Nov. 98, Man. Gaz. 98, p. 518. Morden.

**Tuckett Cigar Co. Ltd.**, incorp. by Ont. let. pat., 3 Oct. 1900, Ont. Gaz. 1900, p. 1137. Hamilton.

" **Geo. E.**, *Vide* Geo. E. Tuckett and Son Co. Ltd.

**Tudhope Carriage Co. Ltd.**, incorp. by Ont. let. pat., 29 Dec. 97, Ont. Gaz. 98, p. 55.

**Turcot, Gustave-T.**, adm. dentiste, Q. 1900, c. 125.

**Turgeon**, Que., Townp., ér. par Proc. 19 Mai 1900, Gaz. Off. Qué. 1900, p. 1215.

**Turner Lumber Co. Ltd.**, incorp. by Ont. let. pat., 17 Jan. 1900, Ont. Gaz. 1900, p. 67. Midland.

**Turtle Mountain**, Man., rural mun., boundaries, M. 96, c. 18, M. 97, c. 22. *Vide* Index, p. 658.

**Tweed and Hungerford Exhibition Park Association, Ltd.**, incorp. by Ont. let. pat., 31 May 1900, Ont. Gaz. 1900, p. 710. Tweed.

**Twentieth Century Churn Co. of Toronto, Ltd.**, incorp. by Ont. let. pat., 8 Nov. 97, Ont. Gaz. 97, p. 2162.

" **Tailoring Co. of Toronto, Ltd.**, incorp. by Ont. let. pat., 7 Feb. 99, Ont. Gaz. 99, p. 186. Toronto.

**Tycoon Mining and Development Co. of Ontario, Ltd.**, incorp. by Ont. let. pat., 30 Sep. 98, Ont. Gaz. 98, p. 1242.

# U

**Underwood, G. B.**, *Vide* G. B. Underwood Inspirator Co. Ltd.

**Union Advertising Co. of London, Ltd.**, incorp. by Ont. let. pat., 20 May 98, Ont. Gaz. 98, p. 589.

" **Bank of Canada**, increase of capital, by-law, notice, 14 June 97, Can. Gaz. 97-8, p. 28, and 15 June 98, Can. Gaz. 97-8, p. 2897; capital [illegible] C. 98, c. 118. *Vide* Index, p. 660.

" " **of Halifax**, increase of capital, by-law, 15 Ma[illegible] 99, Can. Gaz. 98-9, p. 1860 2[illegible] Dec. 99, Can. Gaz 99-00, p. 1255. *Vide* Index, p. 6[illegible]

" **Brewery**, incorp. by Q. 98, c. [illegible] heretofore [illegible] Brewery. Montreal.

" **Cold Storage Co.**, incorp. by Que. let. pat., 6 July 96, Que. Off. Gaz. 96, p. 1701. Montreal.

" **Furniture Co. of Wingham, Ltd.**, *Vide* O. 98, c. 10[illegible] and Index, p. 660.

" **Industrielle et Métallurgique du Labrador**, incorp. par let. pat. Qué., 24 Mars 99, Gaz. Off. Qué. 99, p. 741. Québec.

" **Jack Gold Mines Co. of Foley, Ontario, Ltd.**, incorp. by Ont. let. pat., 27 Aug. 97, Ont. Gaz. 97, p. 1274.

" **Loan and Savings Co.**, *Vide* Toronto Mortgage Co.

" **Protective Association of Petrolia**, registered as Friendly Society, 13 Aug. 96, Ont. Gaz. 96, p. 821.

" **Sucrière Franco-Canadienne**, diss., règle, 21 Jan. 96, Gaz. Off. Qué. 96, p. 255. *Vide* Index, p. 662.

**Unionville Butter and Cheese Manufacturing Co. Ltd.**, diss., notice, 22 Dec. 99, Ont. Gaz. 99, p. 1496.

**United Counties Ry. Co.**, subsid., C. 97, c. 4, C. 99, c. 7; sold by sheriff's sale, 25 Jan. 1900, *Vide* Quebec Southern Ry. Co.

" **Daughters of Chatham**, registered as Friendly Society, 12 Oct. 98, Ont. Gaz. 98, p. 1343.

" **Electric Co. Ltd.**, incorp. by Ont. let. pat., 6 Mar. 99, Ont. Gaz. 99, p. 310. Toronto.

**United Gas and Oil Co. of Ontario, Ltd.**, incorp. by Ont. let. pat., 2 May 1900, Ont. Gaz. 1900, p. 627. Windsor.

" **Mining Co. Ltd**, incorp. by Ont. let. pat., 5 Sep. 1900, Ont. Gaz. 1900, p. 1010. Niagara Falls.

**Unity Private Hospital Co. of Toronto, Ltd.**, incorp. by Ont. let. pat., 12 Mar. 97, Ont. Gaz. 97, p. 656.

**Universal Patent Developing Co. Ltd.**, incorp. by Can. let. pat., 23 Sep. 97, Can. Gaz. 97-8, p. 653. Montreal.

**University of Manitoba**. M. 97, c. 35, M. 1900, c. 61. *Vide* Index, p. 663.

" **of Toronto**, lands, O. 97, cc. 59, 60; O. 98, c. 35. *Vide* Index, p. 663.

**Upper Canada College**, incorp. by O. 1900, c. 55; Permanent Fund, under O. 1900, c. 55, Proc. 7 Nov. 1900, Ont. Gaz. 1900, p. 1306. *Vide* Index, p. 664.

" **Musquodoboit**, N. S., railway to, subsid., C. 97, c. 4.

" **Seine Pioneers, Ltd.**, imp. incorpn.; Ont. license, 12 Aug. 99, Ont. Gaz. 99, p. 781.

**Ursulines de Roberval**, octroi, Q. 97, c. 10. *Vide* Index, p. 665.

# V

**Valleyfield. Collège de Valleyfield**, incorp. par Q. 97, c. 89. College of Valleyfield.

" **Compagnie d'Amusements Ste-Cécile**, diss., avis, 21 Mars 98, Gaz. Off. Qué. 98, p. 789. *Vide* Index, p. 667.

" **Compagnie d'Amusements et d'Exhibitions de Valleyfield**, incorp. par let. pat. Qué., 20 Juil. 99, Gaz. Off. Qué. 99, p. 1436. Salaberry de Valleyfield.

" **Electric Co. Ltd.**, number of directors ch., by-law, 3 Feb. 99, Can. Gaz. 98-9, p. 1570. *Vide* Index, p. 667.

" **Lumber Co.**, diss., notice, 27 Sep. 99, Que. Off. Gaz. 99, p. 1783.

" Que., Ville, Town, *Vide* Salaberry de Valleyfield.

**Vancouver**, B. C., **Canada Western Telephone and Telegraph Co. Ltd.**, incorp. by Can. let. pat., 8 May 97, Can. Gaz. 96-7, p. 2295.

" **Victoria and Eastern Ry. and Navigation Co.**, incorp. B. C. 97, c. 75 ; C. 98, c. 89.

**Vanier, Edmond**, biens de, Q. 1900, c. 115.

**Vankleek Hill Electric Co. Ltd.**, incorp. by Ont. let. pat., 29 Mar. 98, Ont. Gaz. 98, p. 458.

" **Shoe Co. Ltd.**, incorp. by Ont. let. pat., 8 Sep. 98, Ont. Gaz. 98, p. 978.

" Ont., Town, incorp. by O. 97, c. 82, Corporation of the Town of Vankleek Hill ; part of Tp. of West Hawkesbury included in.

**Van Wart, Isaac Stephen Gerow**, relief, C. 99, c. 135.

**V. & B. Sporting Goods Co.**, diss., notices, 22 Sep. and 23 Sep. 96, Que. Off. Gaz. 96, pp. 2117, 2118, Can. Gaz. 96-7, p. 596. *Vide* Index, p. 669.

**Velie, George**, *Vide* George Velie & Co. Ltd.

**Verchères**, Que., comté, Q. 97, c. 29, Q. 98, c. 19. *Vide* Index, p. 669.

**Verdun**, Que., Par., *Vide* Notre-Dame des Sept Douleurs ; Insane Asilum, *Vide* Protestant Hospital for the Insane.

" Que., Village, amendts. and powers, Q. 97, c. 69 ; amendts. and agreemts. conf., Q. 99, c. 71. *Vide* Index, p. 669.

**Verity Plow Co. Ltd.**, supp. let. pat., 9 Mar. 99, Can. Gaz. 98-9, p. 1736 ; Ont license, 21 Dec. 1900, Ont. Gaz. 1900, p. 1487. *Vide* Index, p. 670.

" " **Relief Association**, registered as Friendly Society, 7 Sep. 99, Ont. Gaz. 99, p. 905.

**Victor Gold Mining and Development Co. of Rat Portage, Ltd.**, incorp. by Ont. let. pat., 8 Nov. 99, Ont. Gaz. 99, p. 1334. Rat Portage.

**Victoria Beach**, N. S., railway to, subsid., C. 1900, c. 8.

" **Financial Co. of Toronto, Ltd.**, incorp. by Ont. let. pat., 13 Apr. 98, Ont. Gaz. 98, p. 495.

**Victoria Loan and Savings Co.**, powers extended by Ont. or. in council, 11 Nov. 98, Ont. Gaz. 98, p. 1539.

" **Mines Ry. Co.** incorp. by O. 1900, c. 125. Toronto.

" **Mining Co. of Ontario, Ltd.**, incorp. by Ont. let. pat., 2 Dec. 96, Ont. Gaz. 96, p. 1557.

" **Montreal Fire Insurance Co.**, incorp. by C. 98, c. 119; license, notice, 10 May. 99, Can. Gaz. 98-9, p. 2212; Ont. license, 29 May 99, Ont. Gaz. 99, p. 552; Man. license, notice, 31 May 99, Man. Gaz. 99, p. 271. Montreal.

" **Paper Box Co. Ltd.**, incorp. by Ont. let. pat., 14 Mar. 1900, Ont. Gaz. 1900, p. 459. Toronto.

" **Telephone Co. Ltd.**, *Vide* Woodville.

" **University**, amendts., O. 98, c. 77. *Vide* University of Toronto.

**Victoriaville**, Que., Ville, amendts., Q. 99, c. 66. *Vide* Index, p. 672.

**Victorine**, incorp. by Que. let. pat., 5 Sep. 1900, Que. Off. Gaz. 1900, p. 1747. Montreal.

**Ville-Marie**, Que., Village, ér. par Proc. 13 Oct. 97, Gaz. Off. Qué. 97, p. 2405; bureau d'enregistrement à, registry office, Q. 99, c. 8, Proc. 13 Déc. 99, Gaz. Off. Qué. 99, p. 2325.

**Villeneuve et Bowman**, Que., Townps. unis, cercle agricole, avis off., 27 Déc. 1900, Gaz. Off. Qué. 1900, p. 2225. *Vide* Index, p. 672.

**Villeray**, Que., Village, ér. par Proc. 30 Oct. 96, Gaz. Off. Qué. 96, p. 2462 et *Vide Erratum, id.*, p. 2519; Proc. du 30 Sep. 96, révoquée; limites ch., Q. 1900, c. 58.

**Virginia Mining Co. of Ontario, Ltd.**, incorp. by Ont. let. pat., 30 Aug. 98, Ont. Gaz. 98, p. 941; head office ch. from Toronto to Rat Portage, by-law, 28 Dec. 98, Ont. Gaz. 99, p. 169; supp. let. pat., 11 Feb. 99, Ont. Gaz. 99, p. 223.

**Viv Co. Ltd.**, incorp. by Ont. let. pat., 27 July 1900, Ont. Gaz. 1900, p. 834. Toronto.

**Voelker Light Co. of Toronto, Ltd.**, incorp. by Ont. let. pat., 25 Jan. 99, Ont. Gaz. 99, p. 120. Toronto.

**Volta Electric Storage Co. Ltd.**, incorp. by Ont. let. pat., 11 Oct. 99, Ont. Gaz. 99, p. 1210. Hamilton.

**Voss Mining Co. of Ontario, Ltd.**, incorp. by Ont. let. pat., 14 Oct. 98, Ont. Gaz. 98, p. 1442.

# W

**Wabigoon Free Milling Gold Mining Co. Ltd.**, incorp. by Ont. let. pat., 17 Feb. 97, Ont. Gaz. 97, p. 419.

" **Land Agency, Ltd.**, incorp. by Ont. let. pat., 17 Feb. 97, Ont. Gaz. 97, p. 418.

" **Manitou and Rainy Lake Ry. Co.**, incorp. by O. 1900, c. 126. Toronto.

**Waddington, William**, relief, M. 1900, c. 71.

**Waggoner Ladder Co. Ltd.**, incorp. by Ont. let. pat., 19 May 99, Ont. Gaz. 99, p. 550. London.

**Wahnapitae Boom and Timber Slide Co. Ltd.**, incorp. by Ont. let. pat., 23 May 1900, Ont. Gaz. 1900, p. 693. Toronto.

" **Gold Fields Co. Ltd.**, incorp. by Ont. let. pat., 9 June 98, Ont. Gaz. 98, p. 641.

" **Navigation and Transportation Co. Ltd.**, incorp. by Ont. let. pat., 23 Apr. 97, Ont. Gaz. 97, p. 864; diss., notice, 12 May 98, Ont. Gaz. 98, p. 575.

**Walker, Frank E.**, *Vide* Frank E. Walker Co. Ltd.

" **James**, *Vide* James Walker Hardware Co.

" **and McBean Co. of Toronto, Ltd.**, incorp. by Ont. let. pat., 23 Apr. 97, Ont. Gaz. 97, p. 864.

" **Oil and Gas Co. of Bothwell, Ltd.**, incorp. by Ont. let. pat., 18 May 96, Ont. Gaz. 96, p. 1425; number of directors ch., by-law, 22 Apr. 97, Ont. Gaz. 97, p. 885.

**Walkerton Binder Twine Co. Ltd.**, incorp. by Ont. let. pat., 8 Aug. 1900, Ont. Gaz. 1900, p. 871. Walkerton.

**Walkerton Chair Manufacturing Co. Ltd.**, incorp. by Ont. let. pat., 2 Apr. 96, Ont. Gaz. 96, p. 398; diss., notice, 12 Mar. 98, Ont. Gaz. 98, p. 357; *Vide* O. 96, c. 98, O. 98, c. 57.

" **Electric Light and Power Co. Ltd.**, incorp. by Ont. let. pat., 31 Jan. 1900, Ont. Gaz. 1900, p. 272. Walkerton.

" Ont., Town, by-laws conf., O. 96, c. 98, O. 98, c. 57. *Vide* Index, p. 674.

**Walkerville Match Co. Ltd.**, incorp. by Ont. let. pat., 16 Mar. 1900, Ont. Gaz. 1900, p. 515. Walkerville.

" **Novelty Co. Ltd.**, incorp. by Ont. let. pat., 26 Oct. 99, Ont. Gaz. 99, p. 1258. Walkerville.

" **Printing Co. Ltd.**, incorp. by Ont. let. pat., 21 Apr. 97, Ont. Gaz. 97, p. 858.

" **Waggon Co. Ltd.**, incorp. by Ont. let. pat., 14 Dec. 1900, Ont. Gaz. 1900, p. 1455. Walkerville.

**Wallaceburg Cheese and Butter Co.**, Supp. let. pat., 12 Aug. 97, Ont. Gaz. 97, p. 1169. *Vide* Index, p. 675.

" Ont., Town, sale of shares, O. 98, c. 71; by-law conf., O. 1900, c. 105. *Vide* Index, p. 675.

**Wallingford Gold Mining Co. Ltd.**, incorp. by Ont. let. pat., 17 Sep. 98, Ont. Gaz. 98, p. 1241.

**Walpore Ore Co. Ltd.**, incorp. by Ont. let. pat., 15 Oct. 97, Ont. Gaz. 97, p. 1595.

**Walter H. Cottingham Co. Ltd.**, incorp. by Can. let. pat., 17 Jan. 96, Can. Gaz. 95-6, pp. 1392, 1445. Compagnie Walter H. Cottingham, à r. l. Montreal.

**Walther, W. J.**, *Vide* W. J. Walther Co., Ltd.

**Walton, Workman's Public Hall of Walton, Ltd.**, incorp. by Ont. let. pat., 10 Apr. 1900, Ont. Gaz. 1900, p. 569. Walton, O.

**W. A. Lyon Co. of Toronto, Ltd.**, incorp. by Ont. let. pat., 21 Jan. 99, Ont. Gaz. 99, p. 86. Toronto.

" **Murray and Co. Ltd.**, incorp. by Ont. let. pat., 12 May 97, Ont. Gaz. 97, p. 922; name ch., leaving off "The," by Ont. or. in council, 26 Apr. 99, Ont. Gaz. 99, p. 445.

**Warburton's Consols (Klondyke) Ltd.**, imp. incorpn.; license, 8 Sep. 99, Can. Gaz. 99-00, p. 491.

**Ward, Doctor**, *Vide* Doctor Ward Co. Ltd.

**Warwick**, Ont., Townp., **Presbyterian Church**, sale of certain lands in Village of Warwick, O. 1900, c. 136.

" Ont., Village, **Presbyterian Church**, sale of lands, O. 1900, c. 136.

**Washington Building Trust Co.**, diss., notice, 29 Nov. 99, Que. Off. Gaz. 99, p. 2179.

**Waskada and North-Eastern Ry. Co.**, incorp. by M. 99, c. 55.

**Waterloo Rink Co. Ltd.**, incorp. by Ont. let. pat., 15 Dec. 97, Ont. Gaz. 97, p. 2515.

" Que., Mun. of the Township of, (*sic*), farmer's club, Govt. notice, 22 Feb. 1900, Que. Off. Gaz. 1900, p. 632.

**Waterville Furniture Co.**, incorp. by Que. let. pat., 3 July 96, Que. Off. Gaz. 96, p. 1701. Waterville, Q.

" Que., **Greenwood Cemetery Co.**, formed under S. R. Q. 5253, or. in council, *23 July* 99, Que. Off. Gaz. *15 July* 99, p. 1366.

**Watson-Foster Co. Ltd.**, incorp. by Can. let. pat., 28 May 97, Can. Gaz. 96-7, p. 2445; bonus to, Q. 97, c. 65. Compagnie Watson-Foster, à r. l. Maisonneuve, Q.

" **John**, *Vide* John Watson Manufacturing Co. Ltd.

" **Manufacturing Co. of St. Catharines, Ltd.**, number of directors ch., by-law, 19 May 97, Can. Gaz. 96-7, pp. 2416, 2557; head office ch. from St. Catharines to Paris, by-law, 20 Dec. 98, Ont. Gaz. 98, p. 170. *Vide* Index, p. 680.

**Wawa Gold Mining Co. of Michipicoten, Ltd.**, incorp. by Ont. let. pat., 29 Apr. 98, Ont. Gaz. 98, p. 529; supp. let. pat., 18 Dec. 99, Ont. Gaz. 99, p. 1451.

**Wawanesa Turf Club**, incorp. by Man. let. pat., 4 Sep. 97, Man. Gaz. 97, p. 462. Wawanesa, Man.

**W. B. Hamilton Shoe Co. Ltd.**, incorp. by Ont. let. pat., 16 June 1900, Ont. Gaz. 1900, p. 726. Toronto.

**W. and D. Dineen Co. Ltd.**, incorp. by Ont. let. pat., 2 Mar. 99, Ont. Gaz. 99, p. 310. Toronto.

**Webbwood General Mining and Development Co. Ltd.**, incorp. by Ont. let. pat., 23 Mar. 97, Ont. Gaz. 97, p. 733.

**Week Publishing Co. Ltd.**, number of Directors ch., by-law, notice, 6 May 96, Ont. Gaz. 96, p. 476; diss., notice, 28 Dec. 96, Ont. Gaz. 97, p. 10. *Vide* Index, p. 680.

**Weeks-Eldred Co. of Toronto, Ltd.**, incorp. by Ont. let. pat., 15 Jan. 97, Ont. Gaz. 97, p. 186.

**Wehrle Brush Manufacturing Co. of Toronto, Ltd.**, incorp. by Ont. let. pat., 23 July 96, Ont. Gaz. 96, p. 714.

**Weir Specialty Co. of Toronto, Ltd.**, incorp. by Ont. let. pat., 23 June 97, Ont. Gaz. 97, p. 1025.

**Welland County Lime Works Co. Ltd.**, incorp. by Ont. let. pat., 14 Dec. 1900, Ont. Gaz. 1900, p. 1455. Port Colborne.

" **and Grand Island Bridge Co.**, name ch. to, from Buffalo and Fort Erie Bridge Co., and amendts., C. 99, c. 97. *Vide* Index, p. 64.

" **Hotel and Sanatorium Co. of Saint Catharines, Ltd.**, *Vide* St. Catharines.

" **Power and Supply Canal Co.**, *Vide* Niagara-Welland Power Co. Ltd.

" Ont. Town, by-law conf., O. 99, c. 87; part of Crowland p. ann. to, O. 1900, c. 106. Proc. to be issued. *Vide* Index, p. 681.

**Wellings Manufacturing Co. of Toronto, Ltd.**, incorp. by Ont. let. pat., 30 Sep. 98, Ont. Gaz. 98, p. 1241.

**Wellington**, Ont. County; West, Agricultural district, *Vide* O. 97 c. 11, s. 4.

" **Lime Co. Ltd.**, incorp. by Ont. let. pat., 25 Feb. 98, Ont. Gaz. 98, p. 270.

" **Mutual Fire Insurance Co.**, capital stock, Ont. or. in council, 2 Dec. 98, Ont. Gaz. 98, p. 1715.

" **Silver Mining Co. Ltd.**, incorp. by Can. let. pat., 30 June 97, Can. Gaz. 97-8, p. 47; *Vide* supp. let. pat., 6 Aug. 98, Can. Gaz. 98-9, p. 332. Ottawa.

**Wells, Frères & Cie**, incorp. par let. pat. Qué., 15 Jan. 96, Gaz. Off. Qué. 96, p. 242. Chicoutimi, Q.

" **& Richardson Co. Ltd.**, incorp. by Can. let. pat., 15 Sep. 1900, Can. Gaz. 1900-1, p. 545. Montreal.

**Wells, S. C.**, *Vide* S. C. Wells and Co.

**Welsford**, N. B., railway from, subsid., C. 97, c. 4.

**Wendigo Mines of Ontario, Ltd.**, incorp. by Ont. let. pat., 27 June 1900, Ont. Gaz. 1900, p. 750. Toronto.

**Wentworth**, Ont., county, agreemt. conf., O. 96, c. 99. *Vide* Index, p. 682.

" **Growers Canning and Preserving Co. Ltd.**, incorp. by Ont. let. pat., 20 Apr. 98, Ont. Gaz. 98, p. 514.

" **Knitting Co. Ltd.**, incorp. by Ont. let. pat., 26 July 99, Ont. Gaz. 99, p. 730. Hamilton.

" **Produce Co. Ltd.**, incorp. by Ont. let. pat., 24 Apr. 96, Ont. Gaz. 96, p. 487.

**Wesley College**, amendts., M. 1900, c. 76. *Vide* Index, p. 683.

**West**, *Vide* main name.

**Westbourne**, Man., rural mun., wards, Proc. 4 Sep. 97, Man. Gaz. 97, p. 440. *Vide* Index, p. 683.

**Westfield**, N. S., railway from, subsid., C. 97, c. 4.

**West Hawkesbury**, Ont., Townp., *Vide* Vankleek Hill.

**Westinghouse Manufacturing Co. Ltd.**, incorp. by Can. let. pat., 14 Jan. 97, Can. Gaz. 96-7, p. 1410; Ont. license, 30 Nov. 1900, Ont. Gaz. 1900, p. 1406. Hamilton.

**West Lorne Electric Light Co. Ltd.**, incorp. by Ont. let. pat., 23 May 1900, Ont. Gaz. 1900, p. 678. West Lorne, O.

**West Ontario Annual Conference of the Free Methodist Church**, incorp. by O. 97, c. 100. *Vide* Index, p. 326, Methodist Church.

**Westminster Co. Ltd.**, incorp. by Ont. let. pat., 6 Oct. 97, Ont. Gaz. 97, p. 1526.

" **Mining Co. of Toronto, Ltd.**, incorp. by Ont. let. pat., 31 May 98, Ont. Gaz. 98, p. 610.

" Ont., Townp., by-law, O. 96, c. 105. *Vide* Index, p. 684.

**Westmount School Commissioners**, Q. 99, c. 72. *Vide* Index, p. 685.

" Que., Town, amendts., Q. 97, c. 63. *Vide* Index, p. 685.

**Western Alberta Ry. Co.**, incorp. by C. 98, c. 90; time extended, C. 1900, c. 85; subsid., C. 99, c. 7. Toronto.

" **Algoma Mining Co. Ltd.**, incorp. by Can. let. pat., 16 May 98, Can. Gaz. 97-8, p. 2686. Montreal.

" **Broom Co. of London, Ltd.**, incorp. by Ont. let. pat., 12 Feb. 97, Ont. Gaz. 97, p. 343.

" **Canada Business College**. *Vide* Winnipeg.

" " **Loan and Savings Co.**, *Vide* Canada Permanent and Western Canada Mortgage Corporation.

" " **Woollen Mills Co. Ltd**, incorp. by Ont. let. pat., 11 July 1900, Ont. Gaz. 1900, p. 786. Toronto.

" **Canadian Hail Insurance Co.**, incorp. by M. 99, c. 56. Wawanesa, Village, Man.

" **Fair Association**, *Vide* O. 96, c. 82, and Index, p. 686.

" **Farmers' Live Stock Insurance Co.**, incorp. by M. 1900, c. 77.

" **Judicial District**, Man., boundaries, M. 97, c. 22; M. 1900, c. 36, s. 10, in force, Proc. 3 Nov. 1900, Man. Gaz. 1900, p. 558. *Vide* Index, p. 686.

" **Land Colonization Co. Ltd.**, incorp. by Man. let. pat., 23 Mar. 99, Man. Gaz. 99, p. 154. Winnipeg.

" **Loan and Trust Co. Ltd.**, mortgage to, notice, 5 Oct. 98, Can. Gaz. 98-9, p. 699; amendts., M. 98, c. 57; diss., notice, 13 July 1900, Que. Off. Gaz. 1900, p. 1483. *Vide* Index, p. 686.

" **Manitoba Ry. Co.**, incorp. by M. 99, c. 57. Winnipeg.

" **Ontario Mining Co. Ltd.**, incorp. by Ont. let. pat., 18 Nov. 96, Ont. Gaz. 96, p. 1366.

" **Peat Fuel Co. Ltd.**, incorp. by Ont. let. pat., 23 Mar. 1900, Ont. Gaz. 1900, p. 514. Chatham.

" **Publishing Co.**, incorp. by Man. let. pat., 27 Jan. 97, Man. Gaz. 97, p. 62. Brandon.

" **Shoe Co.**, diss., notice, 2 June 99, Ont. Gaz. 99, p. 579. London.

" **Stock Market Co.**, agreemt., O. 1900, c. 103, s. 5.

**Weston**, Ont., Village, agreemt. conf., O. 1900, c. 124.

**Weymontachingue**, Que., Townp., ér. par Proc. 29 Déc. 98, Gaz. Off. Qué. 99, p. 52.

**W. G. Nott Bicycle Co. of Brantford, Ltd.**, incorp. by Ont. let. pat., 8 Oct. 98, Ont. Gaz. 98, p. 1441.

**Whaley-Royce Co. Ltd.**, incorp. by Ont. let. pat., 15 July 96, Ont. Gaz. 96, p. 649. Toronto.

**W. H. Billing Music Co. of Toronto, Ltd.**, incorp. by Ont. let. pat., 3 June 97, Ont. Gaz. 97, p. 962.

**Wheeler Manufacturing Co. of Toronto, Ltd.**, incorp. by Ont. let. pat., 7 Apr. 1900, Ont. Gaz. 1900, p. 555. Toronto.

" **Saddle Co. of Toronto, Ltd.**, incorp. by Ont. let. pat., 17 Dec. 98, Ont. Gaz. 98, p. 1809. Toronto.

**Whitby Street Railway and Park Co. Ltd.**, incorp. by Ont. let. pat., 2 May 1900, Ont. Gaz. 1900, p. 626. Whitby.

" Ont., Town, powers, O. 99, c. 88. *Vide* Index, p. 689.

**White**, *Vide* Whyte.

" **Bear Gold Mining and Milling Co.**, incorp. in State of Washington; Ont. license, 22 Sep. 97, Ont. Gaz. 97, p. 1486.

**Whitefish River (Algoma District) Booming, Towing and Rafting Co. Ltd.**, incorp. by Ont. let. pat., 21 Apr. 1900, Ont. Gaz. 1900, p. 587. Little Current.

**White Fish River Improvement Co. Ltd.**, Supp. let. pat., 6 June 1900, Ont. Gaz. 1900, p. 749. *Vide* Index, p. 689.

" **George**, *Vide* George White and Sons Co. Ltd.

" **Horse Copper Co. Ltd.**, incorp by Can. let. pat., 12 Feb. 1900, Can. Gaz. 99-00, p. 1727. Vancouver.

" **S. S.**, *Vide* S. S. White Dental Mfg. Co.

**Whitewater**, Man., rural mun., M. 96, c. 18. *Vide* Index, p. 689.

**Whitham Shoe Co.**, incorp. by Que. let. pat., 21 Jan. 96, Que. Off. Gaz. 96, p. 351. Montreal.

**Whitney**, Ont., railway *via*, subsid., C. 1900, c. 8.

**Whitton Granite Quarry Co.**, incorp. by Que. let. pat., 19 March 96, Que. Off. Gaz. 96, p. 878. Whitton Tp., Q.

**Whyte Packing Co. Ltd.**, incorp. by Ont. let. pat., 18 Aug. 99, Ont. Gaz. 99, p. 963. Stratford.

**Wiarton Beet Sugar Manufacturing Co. Ltd.**, incorp. as Owen Sound Sugar Manufacturing Co. Ltd., by Ont. let. pat., 21 Oct. 96, Ont. Gaz. 96, p. 1258; head office ch. from Owen Sound to Wiarton, by-law, 5 May 99, Ont. Gaz. 99, p. 711; name ch. by Ont. or. in council, 16 Sep. 99, Ont. Gaz. 99, p. 1029, and *Vide* Ont. Gaz. 99, p. 711; bonus to, O. 1900, c. 107.

" **Oil and Gas Co. Ltd.**, incorp. by Ont. let. pat., 21 Sep. 1900, Ont. Gaz. 1900, p. 1066. Wiarton.

" Ont., Town, by-law conf., O. 1900, c. 107. *Vide* Index, p. 690.

" **Tug and Towing Co. Ltd.**, incorp. by Ont. let. pat., 11 Nov. 98, Ont. Gaz. 98, p. 1537. Wiarton.

" **Woollen Mills Co. Ltd.**, incorp. by Ont. let. pat., 5 May 97, Ont. Gaz. 97, p. 902; diss., notice, 6 Feb. 1900, Ont. Gaz. 1900, p. 287.

**Wiley, A. T.**, *Vide* A. T. Wiley & Co. Ltd.

**Wilkes-Westwood, Co. Ltd.**, incorp. by Can. let. pat., 28 Sep. 96, Can. Gaz. 96-7, p. 714. Toronto.

**Wm. A. Marsh Co. Ltd.**, incorp. by Can. let. pat., 30 March 1900, Can. Gaz. 99-00, p. 2065. Quebec.

**William Buck Stove Co. Ltd.**, incorp. by Can. let. pat., 1 Nov. 97, Can. Gaz. 97-8, p. 865; Ont. license, 17 Oct. 1900, Ont. Gaz. 1900, p. 1238. Brantford.

" **C. Wilson Co. of Toronto, Ltd.**, incorp. by Ont. let. pat., 5 May 98, Ont. Gaz. 98, p. 549.

" **Davies Co. Ltd.**, Supp. let. pat., 3 Mar. 99, Ont. Gaz. 99, p. 286. *Vide* Index, p. 691.

" **Dow & Co.**, incorp. by Q. 98, c. 79. Montreal.

" **Drysdale Co.**, incorp. by Que. let. pat., 26 Nov. 97, Que. Off. Gaz. 97, p. 2817; diss., notice, 25 June 1900, Que. Off. Gaz. 1900, p. 1429. Montreal.

" **Gray and Sons Co. Ltd.**, incorp. by Can. let. pat., 30 Dec. 98, Can. Gaz. 98-9, p. 1287; Ont. license, 7 Dec. 1900, Ont. Gaz. 1900, p. 1458. Chatham, O.

**William Hamilton Manufacturing Co. Ltd.**, *Vide* O. 99, c. 71, and Index, p. 691.

" **Jessop and Sons. Ltd.**, imp. incorpn.; Ont. license, 27 Apr. 98, Ont. Gaz. 98, p. 530.

**Wm. & J. G. Grey's Employees' Mutual Sick Benefit Society**, registered as Friendly Society, 12 Jan. 99, Ont. Gaz. 99, p. 28.

**William Kennedy and Sons, Ltd.**, incorp. by Can. let. pat., 6 May 96, Can. Gaz. 95-6, p. 2198; Ont. license, 24 Nov. 1900, Ont. Gaz. 1900, p. 1408. Owen Sound.

" **Lamb Manufacturing Co. of Ottawa, Ltd.**, incorp. by Ont. let. pat., 20 Sep. 99, Ont. Gaz. 99, p. 1030; diss., notice, 20 Oct. 1900, Ont. Gaz. 1900, p. 1243. Ottawa.

" **Paterson and Son Co. Ltd.**, incorp. by Can. let. pat., 17 April 97, Can. Gaz. 96-7, p. 2118; Ont. license, 17 Oct. 1900, Ont. Gaz. 1900, p. 1237. Brantford.

" **Rutherford and Sons Co.**, incorp. by Que. let. pat., 10 June 99, Que. Off. Gaz. 99, p. 1217. Ste-Cunégonde de Montreal.

" **Ryan Co. of Toronto, Ltd.**, incorp. by Ont. let. pat., 11 Dec. 96, Ont. Gaz. 96, p. 1598.

" **Strachan Co. Ltd.**, incorp. by Can. let. pat., 1 June 98, Can. Gaz. 97-8, p. 2791. Montreal.

" **Sutton Compound Co. of Toronto, Ltd.**, incorp. by Ont. let. pat., 26 Feb. 97, Ont. Gaz. 97, p. 585.

**Williams, George L.**, relief as to patents, C. 99, c. 130.

" **Hurlburt Co. of Collingwood, Ltd.**, Supp. let. pat., 8 July 98, Ont. Gaz. 98, p. 718. *Vide* Index, p. 692.

" **Madison**, *Vide* Madison Williams Turbine Co. Ltd.

" **Manufacturing Co. Ltd.**, Ont. license, 14 Dec. 1900, Ont. Gaz. 1900, p. 1465. *Vide* Index, p. 692. Not "Ltd." in charter.

" **Shoe Co. Ltd.**, incorp. as Williams Shoe Co. of Galt, Ltd., by Ont. let. pat., 8 Sep. 97, Ont. Gaz. 97, p. 1886; head office ch. from Galt to Brampton. by-law, 23 March 99, Ont. Gaz. 99, p. 476; supp. let. pat., 19 May 99, Ont. Gaz. 99, p. 549; name ch. by Ont. or. in council, 31 May 99, Ont. Gaz. 99, p. 549.

MICROCOPY RESOLUTION TEST CHART

(ANSI and ISO TEST CHART No. 2)

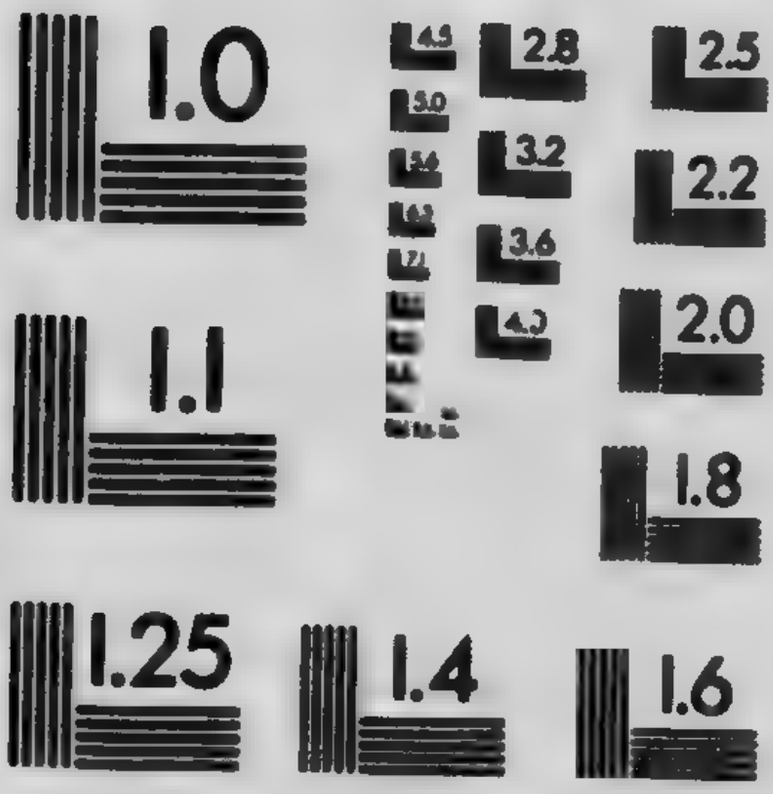


APPLIED IMAGE Inc
1653 East Main Street
Rochester, New York 14609 USA
(716) 482 - 0300 - Phone
(716) 288 - 5989 - Fax

**Willow Creek Gold Mining and Development Co. of Brantford, Ontario, Ltd.**, incorp. by Ont. let. pat., 6 May 97, Ont. Gaz. 97, p. 904.

**Willson Carbide Works Co. of Sainte Catharines, Ltd.**, incorp. by Ont. let. pat., 16 Dec. 96, Ont. Gaz. 96, p. 1637 ; number of directors ch., by-law, notice, 1 Mar. 98, Ont. Gaz. 98, p. 276.

**Wilmot Advertising Co. Ltd.**, incorp. by Ont. let. pat., 27 June 1900, Ont. Gaz. 1900, p. 765. Toronto.

**Wilson**, *Vide* Willson.

" **Co.**, incorp. by Que. let. pat., 18 May 97, Que Off. Gaz. 97, p. 1357. Montreal.

" **and Kirby Co. of Toronto, Ltd.**, incorp. as Poole and Wilson Co. of Toronto, Ltd., by Ont. let. pat., 5 Mar. 98, Ont. Gaz. 98, p. 350 ; name ch. by Ont. or. in council, 22 June 98, Ont. Gaz. 98, p. 657.

" **Lytle, Badgerow Co. of Ontario, Ltd.**, incorp. by Ont. let. pat., 27 Oct. 98, Ont. Gaz. 98, p. 1490.

" **Macfarlane**, *Vide* Macfarlane Wilson Co. of Peterborough, Ltd.

" **Richard Tod**, lands vested in, O. 1900, c. 134.

" **S. J.**, *Vide* S. J. Wilson Lumber Co. of Toronto, Ltd.

" **William C.**, *Vide* William C. Wilson Co. of Toronto, Ltd.

**Winchester**, Man., rural mun., M. 96, c. 18 ; limits ch., M. 1900, c. 36, s. 5 ; in force, Proc. 3 Nov. 1900, Man. Gaz. 1900, p. 558. *Vide* Index, p. 693.

" Ont., Village, powers, O. 99, c. 89. *Vide* Index, p. 693.

**Windsor** *Vide* Winsor

**Bent Goods Co. Ltd.**, incorp. by Ont. let. pat., 11 May 99, Ont. Gaz. 99, p. 507. Windsor.

" **Brewing Co. Ltd.**, incorp. by Ont. let. pat., 29 Jan. 98, Ont. Gaz. 98, p. 170.

" Ont., City, debt consol., O. 97, c. 83 ; water works, by-law conf., O. 98, c. 58 ; street improvements, by-law conf., O. 1900, c. 108. *Vide* Index, p. 693.

" **Curling Rink Co. Ltd.**, incorp. by Ont. let. pat., 15 Oct. 97, Ont. Gaz. 97, p. 1595.

**Windsor and Detroit Union Bridge Co.**, incorp. by C. 98, c. 120.

" **Electric Co.**, incorp. by Que. let. pat., 19 June 1900, Que. Off. Gaz. 1900, p. 1340. Windsor Mills, Q.

" **Junction**, N. S., railway from, subsid., C. 97, c. 4.

" **Mills**, Que., Town, Ville, incorp. by Q. 99, c. 68; *ante*, Village, *Vide* Index, p. 695. Corporation of the Town of Windsor Mills, Corporation de la Ville de Windsor Mills.

" **People's Telephone Co. of Windsor, Ltd.**, incorp. by Ont. let. pat., 20 May 98, Ont. Gaz. 98, p. 589.

" **Review Co. Ltd.**, incorp. by Ont. let. pat., 14 Apr. 97, Ont. Gaz. 97, p. 863.

" **Salt Co. Ltd.**, incorp. by Can. let. pat., 17 July 96, Can. Gaz. 96-7, p. 209; Ont. license, 21 Dec. 1900, Ont. Gaz. 1900, p. 1487. Windsor, O.

" **Specialty Manufacturing Co. Ltd.**, incorp. by Ont. let. pat., 20 May 97, Ont. Gaz. 97, p. 942.

" Que., Townp., part ann. to Brompton, notice, 28 July 1900, Que. Off. Gaz. 1900, p. 1582. *Vide* Index, p. 695.

" **Turned Goods Co. Ltd.**, incorp. by Ont. let. pat., 30 Nov. 1900, Ont. Gaz. 1900, p. 1455. Windsor.

" **Water Commissioners of the City of Windsor**, O 98, c. 58.

" **Yukon Mining Co. Ltd.**, incorp. by Ont. let. pat., 10 Mar. 98, Ont. Gaz. 98, p. 352.

" N. S., railway from, subsid., C. 99, c. 7.

**Wingate Chemical Co. Ltd.**, incorp. by Can. let. pat., 18 July 99, Can. Gaz. 99-00, p. 130. Montreal.

**Winger Woollen and Felt Co. of Elmira, Ltd.**, incorp. by Ont. let. pat., 5 June 96, Ont. Gaz. 96, p. 582.

**Wingham Farmers' Flax Co. Ltd.**, incorp. by Ont. let. pat., 20 May 97, Ont. Gaz. 97, p. 943.

" Ont. Town, by-law conf., O. 96, c. 100. *Vide* Index, p. 695.

**Winnipeg**, Assiniboine River, M. 96, c. 9, M. 1900, c. 32, s. 17, Water power, C. 1900, c. 123. *Vide* Index, pp. 695, 696.

**Winnipeg Auditorium Rink Co. Ltd.**, incorp. by Man. let. pat., 13 Dec. 98, Man. Gaz. 98, p. 578. Winnipeg.

" **Bridge on Red River**, M. 1900, c. 32, s. 29.

" **Children's Aid Society of Winnipeg**, incorp. 27 Aug. 98, under R. S. M., c. 17; incorpn. conf., M. 1900, c. 6.

" Man., City, powers, M. 96, c. 15, ss. 23-28, M. 96, c. 22, s. 3, M. 97, c. 20, ss. 9, 26-29; water works, M. 98, c. 31, s. 40, M. 99, c. 60; school agreemt. conf., M. 98, c. 40, s. 7; new plan, M. 99, c. 40; powers, M. 99, c. 24, ss. 3, 14, 27-31, 34, 38-41; special survey approved by Man. or. in council, 30 Oct. 97, Man. Gaz. 97, p. 499; assessments, M. 99, c. 26, ss. 1, 2, 9, M. 1900, c. 35, ss. 9-11; mun. electors, M. 1900, c. 37; voters' list, M. 1900, c. 62, ss. 5, 71; powers, M. 1900, c. 32, ss. 7, 8, 17, 24-33, and c. 78, s. 22. *Vide* Index, p. 696.

" **Coal Co.**, incorp. by Man. let. pat., 28 Dec. 95, Man. Gaz. 96, p. 13. Winnipeg.

" **Creamery and Produce Co. Ltd.**, incorp. by Man. let. pat., 12 Nov. 1900, Man. Gaz. 1900, p. 587. Winnipeg.

" **Electric Street Ry. Co.**, M. 99, c. 24, ss. 38-41, rights saved, M. 1900, c. 78. *Vide* M. 96, c. 15, s. 28 and Index, p. 697.

" **Elevator Co. Ltd.**, incorp. by Can. let. pat., 27 March 99, Can. Gaz. 98-9, p. 1889. Winnipeg.

" **and Fort Alexander Ry. Co.**, incorp. by M. 98, c. 58; amendts., M. 99, c. 59. Winnipeg.

" **General Trusts Co.**, incorp. by M. 99, c. 58.

" **Granite Curling Club of Winnipeg**, incorp. as Granite Curling Rink Co. of Winnipeg, *Vide* Index, p. 697; name ch. by Man. or. in council, 24 Feb. 99, Man. Gaz. 99, p. 110; supp. let. pat., 24 Feb. 99, Man. Gaz. 99, p. 110.

" " " **Rink Co. of Winnipeg**, *Vide* next above.

" **Great Northern Ry. Co.**, *Vide* Canadian Northern Ry. Co.

Winnipeg **Heater Co. of Toronto, Ltd.**, incorp. by Ont. let. pat., 2 Sep. 97, Ont. Gaz. 97, p. 1330.

" **Industrial Exhibition Association**, M. 96, c. 15, s. 25; M. 1900, c. 32, s. 27; amendments, M. 98, c. 60. *Vide* Index, p. 698

" **Live Stock Exchange, Ltd.**, incorp. by Man. let. pat., 4 Sep. 96, Man. Gaz. 96, p. 391. Winnipeg.

" **Lodging and Coffee House Association**, incorp. by Man. let. pat., 21 May 98, Man. Gaz. 98, p. 288. Winnipeg.

" **Mining and Development Co. Ltd.**, incorp. by Can. let. pat., 9 June 97, Can. Gaz. 96-7, p. 2538. Winnipeg.

" **Pantheon Building Co. Ltd.**, incorp. by Man. let. pat., 21 May 96, Man. Gaz. 96, p. 258. Winnipeg.

" **Rubber Co. Ltd.**, incorp. by Man. let. pat., 16 July 96, Man. Gaz. 96, p. 354. Winnipeg.

" **and St. Andrew's Rapids Ry. Co.**, incorp. by M. 98, c. 59. Winnipeg.

" **St. Andrews Society of Winnipeg**, incorp. by M. 96, c. 39.

" **Securities and Agency Co.**, incorp. by Man. let. pat., 18 May 98, Man. Gaz. 98, p. 287. Winnipeg.

" **Selkirk and Lake Winnipeg Ry. Co.**, incorp. by M. 1900, c. 78. Winnipeg.

" **Stationery and Book Co. Ltd.**, incorp. as Hart Co. Ltd., by Can. let. pat., 14 April 97, Can. Gaz. 96-7, p. 2117; name ch., supp. let. pat., 28 Feb. 98, Can. Gaz. 97-8, p. 1877. Winnipeg.

" **Street Ry. Co.**, *Vide* M. 96, c. 15, s. 28, and Index, p. 700.

" **Suburban Park Ry. Co.**, incorp. by M. 99, c. 54. Winnipeg.

" **Trading Co. Ltd.**, incorp. by Man. let. pat., 25 Oct. 98, Man. Gaz. 98, p. 499. Winnipeg.

" " **Stamp Co. Ltd.**, incorp. by Man. let. pat., 21 July 1900, Man. Gaz. 1900, p. 416. Winnipeg.

**Winnipeg Trunk and Box Co. Ltd.**, incorp. by Man. let. pat., 11 Apr. 99, Man. Gaz. 99, p. 220. Winnipeg.

" **Water Works Co.**, vested in City, M. 99, c. 60. *Vide* Index, p. 700.

" **Western Canada Business College**, incorp. by Man. let. pat., 3 Nov. 1900, Man. Gaz. 1900, p. 571. Winnipeg.

" " **Land Corporation, Ltd.**, incorp. by Can. let. pat., 6 Feb. 1900, Can. Gaz. 99-00, p. 1663.

" **Winter Transportation Co.**, incorp. by Man. let. pat., 4 June 98, Man. Gaz. 98, p. 310. Winnipeg.

" **Young Men's Christian Association**, exemption to, M. 1900, c. 32, s. 8. *Vide* Index, p. 701.

**Winslow**, Que., Townp.; South, road closed, notice, 9 Jan. 96, Que. Off. Gaz. 96, p. 119; farmers' club, Govt. notice, 7 Jan. 98, Que. Off. Gaz. 98, p. 29. *Vide* Index, p. 701.

**Winsor Barker Co. of Toronto, Ltd.**, incorp. by Ont. let. pat. 23 Mar. 97, Ont. Gaz. 97, p. 735; diss., notice, 26 July 1900, Ont. Gaz. 1900, p. 837.

**Wire and Cable Co.**, incorp. by Que. let. pat, 19 Dec. 99, Que. Off. Gaz. 99, p. 2330. Montreal.

**W. J. Boyd Candy Co. Ltd.**, incorp. by Man. let. pat., 29 Oct. 97, Man. Gaz. 97, p. 511. Winnipeg.

" **Gage and Co. Ltd.**, incorp. as W. J. Gage Co. Ltd., *Vide* Index, p. 701; name ch. by Ont. or. in council, 18 Aug. 99, Ont. Gaz. 99, p. 805.

" **Walther Co. Ltd.**, incorp. U. S., 21 March 99; license, notice, 25 May 99, Can. Gaz. 98-9, p. 2314.

**Woburn**, Que., Townp., Woburn et Louise, mun., avis, 22 Jan. 1900, Gaz. Off. Qué. 1900, p. 265. *Vide* Index, p. 701.

**Wolf Lake Gold Mining Co. of Ontario, Ltd.**, incorp. by Ont. let. pat., 9 Apr. 98, Ont. Gaz. 98, p. 493.

**Woltz Manufacturing Co. Ltd.**, incorp. by Ont. let. pat., 16 Mar. 1900, Ont. Gaz. 1900, p. 483. Toronto.

**Wonderly Gold Mining Co. Ltd.**, incorp. by Ont. let. pat., 11 July 1900, Ont. Gaz. 1900, p. 786. Welland.

**Woodstock Bicycle Manufacturing Co. Ltd.**, incorp. by Ont. let. pat., 29 Apr. 98, Ont. Gaz. 98, p. 530.

**Woodstock Cereal Co. Ltd.**, incorp. by Ont. let. pat., 6 May 99, Ont. Gaz. 99, p. 506. Woodstock.

" **Curling and Skating Club, Ltd.**, Supp. let. pat., 12 May 98, Ont. Gaz. 98, p. 569. *Vide* Index, p. 703. Not "Ltd." in charter.

" **Express Printing Co. Ltd.**, incorp. by Ont. let. pat., 18 Mar. 99, Ont. Gaz. 99. p. 357. Woodstock.

" **Metal Working Co. Ltd.**, incorp. by Ont. let. pat., 4 Feb. 99, Ont. Gaz. 99, p. 150. Woodstock.

" **Thames Valley and Ingersoll Electric Ry. Co.**, incorp. by O. 1900, c. 127; mortgage deed deposited, notice, 9 June 1900, Ont. Gaz. 1900, p. 722. Woodstock.

" Ont., Town, by-law conf., O. 1900, c. 127; railway to, subsid., C. 99, c. 7. *Vide* Index, p. 703.

" **Warehouse Co. Ltd.**, incorp. by Ont. let. pat., 13 Sep. 99, Ont. Gaz. 99, p. 1031. Woodstock.

**Woodville**, Ont., **Victoria Telephone Co. Ltd.**, incorp. by Ont. let. pat., 3 May 99, Ont. Gaz. 99, p. 486. Woodville.

**Woodward Medecine Co. of Toronto. Ltd.**, incorp. by Ont. let. pat., 27 July 98, Ont. Gaz. 98, p. 792.

**World's Dispensary Medical Association**, incorp. in N. Y.; Ont. license, 31 July 1900, Ont. Gaz. 1900, p. 1009.

**World Publishing Co. of Windsor, Ltd.**, incorp. as Free Lance Publishing Co. of Windsor, Ltd., by Ont. let. pat., 30 Dec. 97, Ont. Gaz. 98, p. 54; name ch. by Ont. or. in council, 14 Feb. 99, Ont. Gaz. 99, p. 186.

**Worthington and Onaping Ry. Co.**, incorp. by O. 99, c. 106. Sault Ste. Marie.

**Wortman and Ward Manufacturing Co. Ltd.**, incorp. by Ont. let. pat., 21 Oct. 96, Ont. Gaz. 96, p. 1222.

**W. R. Brock Co. Ltd.**, incorp. by Can. let. pat., 15 Dec. 97, Can. Gaz. 97-8, p. 1264; number of directors ch., by-law, notice, 7 Jan. 98, Can. Gaz. 97-8, p. 1492, and 18 Nov. 99, Can. Gaz. 99-00, p. 1046; Ont. license, 10 Nov. 1900, Ont. Gaz. 1900, p. 1320. Toronto.

" **Gardner Tool Co. Ltd.**, incorp. by Can. let. pat., 12 June 96, Can. Gaz. 95-6, p. 2526; chief place of business ch. from Brockville to Sherbrooke, notice, 2 Dec. 96, Can. Gaz. 96-7, p. 1089; supp. let. pat., 20 Oct. 97, Can. Gaz. 97-8, p. 916; diss., 12 Sep. 98, Que. Off. Gaz. 98, p. 1913.

**Wright**, Que., County, Q. 97, c. 15, Q. 99, c. 7, Proc. 17 Feb. 97, Que. Off. Gaz. 97, p. 678.

" **Hat Co. Ltd.**, incorp. by Ont. let. pat., 16 Nov. 1900, Ont. Gaz. 1900, p. 1373. London.

" **William James**, adm. advocate, Q. 97, c. 101.

**Wrought Iron Range Co. Ltd.**, incorp. by Can. let. pat., 14 Sep. 96, Can. Gaz. 96-7, p. 621. Toronto.

**Wurtele**, Que., Townp., er. by Proc. 17 Aug. 99, Que. Off. Gaz. 99, p. 1608.

**W. W. Ogilvie Milling Co.**, incorp. by Q. 1900, c. 83. Montreal. *Vide* Ogilvie, W. W.

**Wyld, Darling Co. Ltd.**, incorp. as Wyld, Grassett, Darling Co. Ltd., by Ont. let. pat., 4 Jan. 99, Ont. Gaz. 99, p. 28; number of directors ch., by-law, Ont. Gaz. 99, p. 169; name ch. by Ont. or. in council, 14 Mar. 1900, Ont. Gaz. 1900, p. 458. Toronto.

" **Grassett, Darling Co. Ltd.**, *Vide* Wyld, Darling Co. Ltd.

# X

**Xochimilco Peat Fuel Co. Ltd.**, incorp. by Ont. let. pat., 19 July 99, Ont. Gaz. 99, p. 703. Toronto.

# Y

**Yale-Kootenay Telegraph Co. Ltd.**, connection, C. 99, c. 131. Greenwood, B. C.

**Yamaska**, Que., comtés, limites, Q. 1900, c. 9. *Vide* Index, p. 706.

**Yankee Doodle Mining Co. of Toronto, Ltd.**, incorp. by Ont. let. pat., 22 Sep. 97, Ont. Gaz. 97, p. 1442.

**Yarmouth and Shelburne Steamship Co. Ltd.**, supp. let. pat., 16 Nov. 96, Can. Gaz. 96-7, p. 958. *Vide* Index, p. 706.

" **Steamship Co. Ltd.**, amendts., C. 1900, c. 124. *Vide* Index, p. 706.

**Yellow Jacket Gold Mining Co. of Seine River, Ltd.**, incorp. by Ont. let. pat., 19 Aug. 97, Ont. Gaz. 97, p. 1230.

**York**, Ont., County, agreemt. conf., O. 97, c. 92; powers, O. 99, c. 85; by-law conf., O. 99, c. 90; North Toronto withdrawn from jurisdiction of, Proc. 3 Mar. 99, Ont. Gaz. 99, p. 259. *Vide* Index, p. 707.

" **Laundry Machinery and Supply Co. Ltd.**, incorp. by Ont. let. pat., 9 May 1900, Ont. Gaz. 1900, p. 646; number of directors ch., by-law, 2 Aug. 1900, Ont. Gaz. 1900, p. 935. Toronto.

" **Leader and Recorder Publishing Co. Ltd.**, incorp. by Ont. let. pat., 24 Nov. 99, Ont. Gaz. 99, p. 1362. Toronto.

" **Milling Co. Ltd.**, number of directors ch., by-law, 27 Apr. 96, Ont. Gaz. 96, p. 912. *Vide* Index, p. 707.

" **Mutual Fire Insurance Co.**, Ont. license, notice, 19 June 99, Ont. Gaz. 99, p. 607.

" Ont., Townp., school section, O. 97, c. 84; powers, O. 99, c. 91; school union dissolved, O. 1900, c. 103; agreemt. conf., O. 1900, c. 124; portions detached for Town of East Toronto, O. 1900, c. 68. *Vide* Index, p. 708.

**Young and Brother Co. Ltd.**, diss., notice, 26 Feb. 97, Ont. Gaz. 97, p. 512. *Vide* Index, p. 708.

**Yukon and British Columbia Trading and Development Co. Ltd.**, incorp. by C. 96, c. 41. Ottawa.

" **Co. of Montreal, Ltd.**, incorp. by Can. let. pat., 23 Nov. 97, Can. Gaz. 97-8, p. 1065. Montreal.

" **Corporation, Ltd.**, imp. incorpn., 18 Feb. 98; license, 14 Aug. 99, Can. Gaz. 99-00, p. 325.

" **District and Territory**, C. 98, c. 6, C. 99, c. 11, C. 1900, c. 34.

" **Fur Manufacturing Co. of Toronto, Ltd.**, incorp. by Ont. let. pat., 29 Mar. 98, Ont. Gaz. 98, p. 459.

" **Gold Fields, Ltd.**, imp. incorpn., 27 July 97; license, 1 April 99, Can. Gaz. 99-00, p. 130.

" **Goldfields, Ltd.**, imp. incorpn., 20 Oct. 99; license, 26 April 1900, Can. Gaz. 99-00, p. 2315.

**Yukon Gold Mining Co.**, incorp. in Indiana, 3 Jan. 1900 ; license, 23 Aug. 1900, Can. Gaz. 1900-1, p. 335.

" **Klondike Co-Operative Mining Co. of Ontario, Ltd.**, incorp. by Ont. let. pat., 11 Jan. 98, Ont. Gaz. 98, p. 94.

" **Mining, Trading and Transportation Co.**, (foreign), powers, C. 97, c. 91 ; *Vide* B. C. 97, c. 77.

" **Mutual Mining and Exploring Co. of Toronto, Ltd.**, incorp. by Ont. let. pat., 6 Oct. 97, Ont. Gaz. 97, p. 1526.

" **Nugget Mining and Exploration Co. of Paris, Ltd.**, incorp. by Ont. let. pat., 15 Dec. 97, Ont. Gaz. 97, p. 2514.

" **Plumbing, Heating and Engineering Supply Co. Ltd.**, incorp. by Can. let. pat., 20 Aug. 1900, Can. Gaz. 1900-1, p. 335.

" **Valley Prospecting and Mining Co. Ltd.**, (of Chicago, Ills.), incorp. in Illinois, 11 April 1890 ; license, notice, 17 March 99, Can. Gaz. 98-9, p. 1788.

**Yum Yum Gold Mining Co. of Ottawa, Ltd.**, incorp. by Ont. let. pat., 24 Dec. 96, Ont. Gaz. 97, p. 47.

# Z

**Zenith Gold Mining Co. of Ontario, Ltd.**, incorp. by Ont. let. pat., 9 Mar. 98, Ont. Gaz. 98, p. 351 ; supp. let. pat., 13 Apr. 99, Ont. Gaz. 99, p. 399.

" **Mining and Ry. Co.**, incorp. by C. 99, c. 92. Ottawa.

**Zielinski, Jacob**, practice of eclectic system of medecine, O. 99, c. 122.

**Zryd Gas Machine Co. of Hespeler, Ltd.**, incorp. by Ont. let. pat., 9 Apr. 98, Ont. Gaz. 98, p. 494.